ARY 2, 1926.—[PART

# REDISTRICTING BACKED BY A

*Party Chiefs Discuss D for Reapportionmen*

*Groups Named to Fu State-wide Move*

*Unanimous Support Se Insuring Success*

One of the most unusual p ical groups assembled locall some years met at luncheon at Los Angeles Athletic Club t day and laid preliminary plan the State-wide movement to a constitutional reapportion through the initiative of the dot at the general election fall.

Yesterday's meeting was outgrowth of a meeting held week, which was attended b local county chairmen of the major political parties. The p sition as placed before last w informal meeting by Ralph Ad chairman of the local Repub County Central Committee, with instant approval by the attendance. The response w enthusiastic that it was decid talk the proposition over fu at yesterday's meeting, with a tional representatives from several parties attending.

The unanimity of accord cated by the assembling of p tically all political factions a the same table, all suppo without reserve the same p tion, as was the case yes was construed as insuring th cess of the movement. They all there yesterday—Socialist publican, Democrat, Prohib and even two "wings" of the gressive party.

DEMAND STATE-WIDE

"The meeting and the co tive sentiment that prevail yesterday's meeting were tru what is being sought for fro end of the State to the e said Mr. Arnold after the m eon. "There is a real State demand for constitutional r portionment that knows n meaning of 'party.' It is t sponse to this demand tha State-wide movement for co tional reapportionment that the initiative is being launche

After the matter had been cussed yesterday it was decid appoint three committees to c out the preliminary organiz work. A permanent organiz committee will be appointe accomplish the following: a general chairman for the m ment; obtain vice-chairmen each of the major political p and from the various civic, nal, labor and business org tions, and select a general tary.

WILL VISIT OTHER COUN

The second committee w charged with handling the s redistricting of Los Angeles along fair and equitable lines third committee will visit the er counties of the State which represented by more than Representative in the Assem These counties include, besid Angeles county, San Franc Alameda, Sacramento, Fresno San Diego. The committee visit these counties, explain movement, lay the cards o table and turn over to the m in these counties the matte actually redrawing their d to meet their local factors. matter of actually realigning districts will be left entirely t counties themselves.

Those present at yester meeting wished to emphasi fact that in the personnel o committees to be appointed t the political parties are to be resented equally, regardless o voting strength of the re parties. Other meetings are held shortly.

Among those who attended terday's meeting were R cratic: Fred Shelley, John S and Cleveland Palmer. Prohi J. A. Murray, John T. Ba Dr. M. Len Hutchings. Pro sive: M. O. Graves, Mrs. Morberg Qually, Prof. Tead Charles T. Sprading. Repu Ralph Arnold and Sidney T. Socialist: R. W. Anderso Alice S. Eddy. Mr. Arnold elected temporary chairman Mrs. Qually, temporary sec

# TAKE KIN O BABY SLA IN CESSPO

*Stepfather of Mur Child, Sought for Mo Arrested at Brawley*

Louis Zamora, sought by fornia police for several mon a suspect in the murder of year-old stepdaughter, whose was found in a cesspool at was arrested yesterday at B ley, according to word r here.

The arrest was made by of Police Fox of Brawley af had been tipped off to the pect's whereabouts by a w who is said to have been with Zamora as his wife.

The arrest of Zamora, sent to Brawley police, clears case which has kept Californ lice busy since the body of child, Lenora Aguilar, was in the abandoned cesspo Tracy.

Mrs. Zamora, the wife an mother of the murdered child arrested on December 15, ha is now awaiting trial at Both she and her husband the crime. The child was b Mrs. Zamora by a former riage.

METRO EXECUTIVE LEAVES FOR E

Irving G. Thalberg, associ ecutive of Metro-Goldwyn studios, accompanied by Ki dor, director, and John actor, left for New York Tu The three will work on the of a forthcoming production route. Thalberg is taking w producing plans for the stu will confer with Marcus Loe Nicholas M. Schenck re them. A group of directo scenarists rode as far as holding conferences on the Among these were George Edmund Goulding, director E. Richard Schayer, scenario

# THE DAY'S NEWS SUMMED UP

THE SKY, Relay. Wind at 5 m. out; velocity, 16 miles. Temperature, highest, 62 deg.; lowest, 52 deg. Forecast: For Los Angeles and vicinity: Unsettled. For complete weather data, see last page of this section.

FEATURES. Radio, Page 3, Part II. Women's Pages, Clubs and Society, Pages 6 and 7, Part II. Marine and Financial, Pages 10, 11, 12, 13, 14 and 15, Part I. Orange County Affairs, Page 1, Part II. Oil News, Page 15, Part I. Pictures, Page 12, Part II. Editorials, Page 4, Part III.

SERIAL, Page 9, Part I.

NEWS IN SPANISH, Page 8, Part I.

SHIPPING NEWS, Page 15, Part I.

THE CITY: Additional rain amounting to 1.25 inches falls in city. More predicted. Storm imperils city of harbor. Page 1, Part I. Auditors find shortage of $150,000 in accounts of Goodyear Rubber Company of California. Page 1, Part II.

Former Sheriff W. R. Rowland, Riverside pioneer, dies. Page 1, Part II.

Two bandits plead guilty in $2,000 mail hold-up. Page 2, Part II.

Fireman here sees no hope for unity to prevent Congress. Page 1, Part II.

Suit filed in asserted blackmail case against Midnight Mission's former jailed. Page 2, Part II.

Picketing resumes on subway building under open-shop plan after strike settlement fails. Page 10, Part II.

Cecil B. De Mille to construct Hollywood Theater to be leased by Wilkes Brothers. Page 1, Part II.

Department of Commerce figures on home growth in city's industries, expenditures and revenue. Page 1, Part II.

Hearst and Keyes clash over report of J. E. Fronk, check-kiting ex-Chief of Detectives Finney may win prisoner. Page 20, Part II.

Signature on petticoat will attributed by handwriting expert. Page 11, Part II.

Work received on excavation work for aqueduct infiltration canal. Page 11, Part II.

Meeting of spiritualist asso-

REMEMBER THIS
IS HALSTANSIFER
The only time some peo- arrest attention is hen they are arrested.

"Sell on, sell on, and on, and on."

WEDNESDAY MORNING, FEBRUARY 3, 1926. DAILY, 5 CENTS. SUNDAY, 10 CENTS.

# The LOS ANGELES Times

In Three Parts—70 Pages
PART I—TELEGRAPH SHEET—16 PAGES

GREATER SOUTHERN CALIFORNIA

Liberty Under Law—Equal Rights—True Industrial Freedom

# BRITISH AID RUM FIGHT

*Decry Smuggling into America*

*Bishop Presides at Meeting to Voice Sympathy With Republic's Effort*

*Chamberlain Tells Move of Government to Halt Law Defiance*

[BY CABLE AND ASSOCIATED PRESS]

LONDON, Feb. 2.—The smuggling of liquor into the United States by British subjects was severely condemned today in a large-attended meeting in the church ...me under the shadow of Westminster Abbey.

The meeting was held to frame a ...sponse to the appeal recently ...ut abroad by the American Citizens' Committee of One Thousand. ...n official touch was given the ...ession by a letter from Sir Austen Chamberlain, the Foreign ...ecretary, indicating entire sympathy with the purpose of the ...thering.

The Bishop of London, who presided, said the meeting was not ...lled to express any views about ...rohibition, but he added that he ...ought the British people had ...ot told a great many manufactured lies from across the ocean ...bout prohibition. There is not ...he slightest doubt, he said, that ...he industrial output of America ...as increased and public health ...proved.

IMPERTINENCE SEEN

"You cannot think anything of ...hese silly little fools who swagger ...bout with brandy flasks. ...hat's mere bravado," he said. ...You have to look at the great ...ood effect upon the whole na-...ion.

"It is a gross impertinence, he ...ontinued, to try to undo anything ...hat a great sister nation has chosen to decide for its own good. Cries ...f 'tyranny' were raised when the ...hing died official American statistics showing that in the last ...ix months of 1925 twenty out of ...seventy-four liquor ships seized by ...American authorities were ...British. 'This traffic is most disgusting to Britain,' he asserted. ...We have in our minds the wonderful rescue made by the steamer ...President Roosevelt. Let us make ...adequate return."

RESOLUTION APPROVED

The meeting approved the following message to the American ...people, moved by Lord Parmoor, ...who was Lord President of the ...Council in the MacDonald govern-...ment:

"You have taken a stand regard-

(Continued on Page 2, Column 3)

# DEMOCRATS ANSWERED

*Coolidge Strikes at Critics*

*Attacks on Administration Branded as Political in White House Reply*

*Harrison and Others Accuse President of Continual Vote-Getting Effort*

[EXCLUSIVE DISPATCH]

WASHINGTON, Feb. 2.—President Coolidge and Democratic leaders in Congress figured in a series of verbal exchanges of a political character today.

Through the White House spokesman the President struck at his critics in Congress. It was declared that the increasing attacks upon the administration are seasonal or actuated by political motives. It was insisted that the government is proceeding in an orderly fashion and is investigating all cases of law infringement.

Within an hour after the President's views were made known, Senator Harrison, Democrat, Mississippi, the unofficial keynoter of the minority party, took cognizance of them in a speech in the Senate. He characterized as "unworthy of the President of the United States" any assertion that "speeches in Congress are political."

RAPPED BY BYRNES

Meanwhile in the House, Representative Byrnes, Democrat, Tennessee, ranking minority member of the Appropriations Committee, struck at Coolidge economy in a speech during consideration of a deficiency appropriation bill. Mr. Byrnes replied to the President's speech made at the semiannual budget meeting of the government Saturday night. He suggested that the President join the "2 per cent club," organized by the Director of the Budget in a drive to save 2 per cent from the appropriations of each department. Expenses at the White House, Mr. Byrnes asserted, have increased 40 per cent since Mr. Coolidge became President.

In the comments made at the White House the country was warned not to accept the declarations that the country is without proper military protection and that the administration is ignoring violations of law. This was put forward presumably as the administration's attitude toward efforts to reorganize national defense agencies and obtain larger appropriations and also toward charges that the government has failed to deal properly with asserted offenses of the so-called aluminum and bread trusts and that the

(Continued on Page 2, Column 4)

## Can They Railroad It Through?

# NEGRO SENT TO GIBBET IN BRIEF TRIAL

*Thousand Guardsmen With Tanks and Machine Guns Defense Against Lynching*

[BY A. P. NIGHT WIRE]

LEXINGTON (Ky.) Feb. 2.—Ed Harris, negro, today pleaded guilty and was sentenced to be hanged. He is protected by approximately 1000 members of the National Guard. The negro confessed to slaying Clarence Bryant and his two children, and wounding and attacking Mrs. Bryant.

The troops, backed by machine guns and whippet tanks, were ordered out by Gov. Fields to prevent possible repetition of mob violence that cost half a dozen lives here six years ago when a few guardsmen tried to halt a mob. The negro is to be hanged here in March.

It was one of the speediest trials in the history of the county. Court was called promptly at 9 a.m. Prosecuting Attorney Kemper elected to try the defendant on the charge growing out of his attack on Mrs. Bryant here January 19. Last. Conviction in this case carried the penalty of hanging. Charges against the negro for the murder of Mr. Bryant and the children were not called. Harris made no defense.

Fifteen minutes after court was convened he stood before Judge Stoll in the packed room and mumbled, "I brought it on myself."

[BY A. P. NIGHT WIRE]

ALEXANDRIA (La.) Feb. 2.—Five men who gained entrance to the Parish jail today and demanded custody of Joseph Hardy, a negro, were foiled by W. G. Penney, jailor, telling them that only he and Sheriff U. T. Downs knew the combination of the negro's cell, and that "you may kill me but you can't get the negro."

They finally left. Hardy is to go on trial tomorrow at Coushatta for murder of John S. Glover, a planter, and Gov. Fuqua has ordered a company of national guardsmen to escort him there.

# Johnson Not to Attend Funeral of His Father

[BY A. P. NIGHT WIRE]

WASHINGTON, Feb. 2.—Senator Johnson of California decided today that he will not return home on account of the death of his father, Grove L. Johnson, veteran Republican leader in California.

Funeral services will be conducted Thursday and Senator Johnson would be unable to reach California by that time.

# Sweden Rounds Out Pact Group to Outlaw War

[BY CABLE AND ASSOCIATED PRESS]

STOCKHOLM, Feb. 2.—By the signature today of a compulsory, unlimited arbitration treaty with Finland, Sweden completed a system of agreements with all her Scandinavian neighbors for the outlawing of war.

Similar treaties already have been concluded with Norway and Denmark.

# MEXICAN REVOLT NIPPED

*San Antonio Officers Seize Junta Evidence and Ask Indictments for Leaders in Plot*

[BY A. P. NIGHT WIRE]

SAN ANTONIO (Tex.) Feb. 2.—Uncovering evidence showing that a revolutionary junta of Mexicans is active here and in conspiracy to overthrow the Calles government was announced to the Associated Press today by Gus Jones, in charge of the San Antonio office of the Department of Justice.

Mr. Jones declared his office had found and turned over to Federal Attorney Hartman evidence that this junta is planning the dynamiting of a passenger train southbound from the border for the purpose of showing that a revolution against the Calles administration is in progress.

This evidence yesterday was given Mr. Hartman, who will lay it before the Federal grand jury due to convene here the 15th inst. and indictments charging violation of the neutrality laws will be sought against the leaders of the asserted revolutionary movement.

Mr. Jones issued a statement to the Associated Press giving these details in reply to charges made last night by Mr. Esparza Martinez, one of the Mexican refugee leaders, and a De la Huerta sympathizer, that Department of Justice agents had seized his documents and private correspondence and allowed them to be examined by an agent of the Calles government. This latter charge was declared by Mr. Jones to be wholly unfounded and scurrilous.

Mr. Jones' statement follows:

"On September 10, 1925, there was a meeting in San Antonio attended by thirty or thirty-five Mexican revolutionists. They perfected an organization calling itself the Revolutionary Junta of San Antonio, and appointed an executive committee of five with full authority to act, the purpose being to overthrow the government of Mexico. Reinaldo E. Martinez was made secretary. We obtained evidence that the junta was conspiring to violate the neutrality laws of the United States and that they went so far as to plan the dynamiting of a passenger train southbound from the border to obtain money to carry on further operations and to announce to the world that a revolutionary movement had started in Mexico.

"We obtained a search warrant and searched the premises of Martinez and others for official records of the revolutionary junta. We obtained these records and translations of them have just been completed and they corroborate our previous information.

"All of the evidence has been placed in the hands of the United States Attorney for presentation to the grand jury.

"The allegations and insinuations made by Martinez are wholly false as the evidence will show at the proper time."

DEATH LAID TO LETTERS

Martinez, who sided with Adolfo and Alfonso De la Huerta in the abortive revolution of 1923, asserted last night the information gleaned from inspection of his correspondence, which included some 250 letters, resulted in the slaying in Mexico of his 62-year-old father and several of his friends with whom he had been in communication during his stay in San Antonio as a political refugee.

Producing the search warrant under which Manuel Sorola, a special department agent, searched his home on December 16, 1925, and which asserted that he and other leaders of the refugee group were engaged in a conspiracy to send a military expedition into Mexico, Martinez denied any revolutionary intentions. Speaking for himself and associates, including the De la Huertas, he also denied any violation of United States neutrality laws and treaty obligations. He admitted the refugee group was attempting to discredit the Calles government because of its Socialistic leanings. He scoffed at the allegations of a revolutionary conspiracy, declaring the De la Huerta sympathizers here numbered only thirty-five persons and that all are without funds. For proof of their poverty he cited the fact that they were unable to raise $500 for bond of Col. Demetrio Torres, when he was held in the local County Jail here a few weeks ago before he was deported and subsequently shot to death at Torreon, State of Coahuila, last week.

EXPLAIN NATURE OF TORRES TRIAL AND DEATH

[BY A. P. NIGHT WIRE]

WASHINGTON, Feb. 2.—The

(Continued on Page 2, Column 5)

# WORK WARNED BY M'NARY

*Senator Intimates He Will Subpoena Secretary Unless He Gets Answer to River Questions*

[EXCLUSIVE DISPATCH]

WASHINGTON, Feb. 2.—The exchange of notes on the all-American canal project between Secretary of the Interior Work and Senator McNary, chairman of the Senate Committee on Irrigation and Reclamation reached such an unsatisfactory stage today that the Senator intimated he will subpoena the Cabinet officer to appear before the committee if Secretary Work does not comply with his request for specific information on the subject.

The strained relations between the Senator and the Secretary, growing out of divergence of opinion on the general application of the Reclamation Act, were brought to an issue today when Dr. Work wrote the Senator asking for a conference on the letter written by Mr. McNary in which the Secretary was asked to define his position on various aspects of the all-American canal proppsal.

In making the request for a conference, Secretary Work called attention to the fact that he had advanced this suggestion in a previous communication, and he also asserted that his report on the Swing-Johnson bill, which Senator McNary has found inadequte, was prepared after an investigation of two years.

Senator McNary said he will write the Secretary declining to enter "a private conference on public business," and reiterating his demand for specific replies to his questions. Should this fail to obtain the information desired, he indicated, the Secretary will be asked to appear before the committee.

Meanwhile those engaged in redrafting the Swing-Johnson bill virtually have completed their task, it is understood, and the bill is expected to go to the printer in advanced this suggestion in a previous communication, and he also asserted that his report on the Swing-Johnson bill, which Senator

(Continued on Page 5, Column 3)

# CLARK WILL ATTACKED

*Trio Purport to be Daughters*

*Three Woman Go to Court in Montana, Saying They Are Senator's Children*

*Attorney for Estate Denies Knowledge of Them as He Pledges Fight*

[BY A. P. NIGHT WIRE]

BUTTE (Mont.) Feb. 2.—Three women, declaring themselves to be daughters of the late W. A. Clark, former United States Senator from Montana, have risen to ask for their portion of the copper king's millions.

In a petition filed in District Court late yesterday the trio put forth their claim as Clark's legitimate daughters, declare they were "unintentionally" omitted from his will and ask the court to set aside an order recently entered admitting the document to probate.

Details of their claim to the estate are not contained in the petition, which was prepared by John A. Shelton, Butte attorney, and Edward C. Hyde of Kansas City, Mo. Hyde left Sunday night for Kansas City and Shelton declared he has little information other than that contained in the petition. The women are named as Alma E. Clark Hynes, Effie Clark McWilliams and Addie L. Clark Miller. Shelton said, however, he understood they lived in or around Kansas City, and that their mother died several years ago. Clark and the woman were married about 1869, he said.

This information, however, is at variance with the account of Clark's marital relations contained in Who's Who in America. Here the copper king is listed as having married Kate L. Stauffer of Connellsville, Pa., in 1869. In 1901, eight years after the death of his first wife, he married Miss Anna E. LaChapelle of Butte. Of the first union were born W. A. Clark, Jr., of Los Angeles; Mrs. Marius DeBrabant of Los Angeles, C. W. Clark of Jerome, Ariz., and Mrs. L. R. Morris of White Plains, N. Y.

Huguette Clark of Santa Barbara was the only child of his second marriage.

Who's Who lists Clark as having taught school "in Missouri" in 1858-1860 and traces him from there to Colorado in 1862 and to Montana the following year.

Court proceedings will be at a standstill for probably twenty-five to thirty days, it was indicated, while a demurrer probably will be filed by the Clark heirs. A twenty-day period was allotted for this action.

Pioneer associates of Clark, were unable to throw any light on the three women. The Senator's intimate friends declared they never heard of them. They also point out that he was a resident of Montana at the time of his asserted marriage in 1869 to the woman mentioned as mother of the trio of women, said to be living in or near Kansas City, Mo. In this same year, they point out, he was married to Miss Kate L. Stauffer, mother of the four children who are named in his will, together with his second wife as executor of the $50,000,000.

LAWYER DENIES KNOWLEDGE OF WOMEN

[BY A. P. NIGHT WIRE]

NEW YORK, Feb. 2.—The three women who have started action in Butte, Mont., against probation of the late W. A. Clark's will, are not known to attorneys of the Clark estate in this city. Edward L. Blackman of the firm of Blackman, Pratt & Koehler, said today he had heard of the women's assertions only through the newspapers and that everything will be done to defeat such a claim.

Blackman said that in the thirty years he had known the late Senator, he had never heard of the petitioners.

WOMAN "NOT POSITIVE" CLARK WAS HER FATHER

[BY A. P. NIGHT WIRE]

KANSAS CITY, Feb. 2.—The claim of three Missouri women to a share in the estate of the late Senator Clark of Montana is based on his asserted marriage to Mrs. William A. Clark of Clarksdale, Mo., more than fifty years ago. Mrs. Clark died several years ago and is buried at Clarksdale.

Her daughters, who have instituted proceedings in Montana to claim a share of Senator Clark's millions, are Mrs. Effie Clark McWilliams of Clarksdale; Mrs. Alma Clark Hines, Orrick, Mo.; and Mrs. Addie Clark Miller, Denver, Colo.

Mrs. McWilliams said she is confident that she is the daughter of the late Senator, but "not positive." She said her attorneys would "prove that."

Clark came to Dekalb county, Mo., in the early 60's as a school teacher and married her mother, she said.

"My father, Senator Clark, disappeared in the early 70's. My sisters and I were only little girls at the time. My mother never saw or heard from him from that day."

Reports from Orrick tonight were that the family Bible showed Mrs. Clark was married in 1869, while biographers say Senator Clark was married that year to Miss Kate L. Stauffer, mother of four children named in his will.

Edward C. Hyde, Kansas City attorney, who is in Wyoming, in a telegram tonight stated that his clients would ask $15,000,000 as their share of the Clark estate, which he estimated to be worth $38,000,000.

He said old Missouri neighbors recognized Senator Clark as the man who lived in Dekalb county years before when he attended the Democratic national convention in Kansas City in 1900.

# STORM RAGES ON PACIFIC; VESSELS IN PERIL AIDED

*Many Craft Hug Port as Others Battle With Gale on Ocean; State Gets More Rain*

[BY A. P. NIGHT WIRE]

SAN FRANCISCO, Feb. 2.—A mighty storm was buffeting the Pacific Coast along more than a thousand miles of its length tonight and at least one ship was held wallowing and helpless in the tearing teeth of the hurricane. The five-masted schooner Ecola, bound out of Portland for Shanghai, with lumber and with a crew of twelve and one woman aboard, was being smashed about by wind and sea off Fort Bragg on the California coast.

Late today the steamer Noyo had succeeded in passing a line to the Ecola, according to a message received here by the Federal Telegraph Company.

The message said that Capt. Reinar Petterson, master of the Ecola, informed the Noyo's captain that his crew will not abandon the ship, although the vessel has a heavy list to starboard because the pumps have been disabled.

The steamer Los Alamos also is standing by to aid the Ecola, which is being towed toward San Francisco.

TORN FROM MOORINGS

The lightship San Francisco was torn from its moorings fifteen miles off the Golden Gate and had a hard time making port. The pilot boat Gracie S was forced to come inside from a position off the steamer channel and lost some of her canvas in the rough passage through the gate.

No shipping moved out of the harbor today. The liners Taiyo Maru, one of the largest on the Pacific, and Sierra, bound for Japan and Australia, respectively, started away from their docks, but anchored in the stream when they saw a smashing surf hurling itself across the bar. The coastwise steamer Admiral Schley, carrying passengers and freight, bound from northwest ports for San Francisco, hove to outside the Golden Gate to await a safe passage inside, as did the freighter Harry Luckenbach from New York.

The Misses Fay Durant and May Floyd, visitors here from Philadelphia, had a thrilling experience while visiting friends on the Taigo Maru. They did not hear the "all ashore" signal and were carried to the anchorage in the stream. It was necessary to take them ashore in a small boat which was kicked about by the snarling bay waters and threatened to capsize.

Storm warnings were set up by the Weather Bureau along the Washington and Oregon coasts, heralding increased gales. More than half an inch of rain fell here in the hour ending at 3:15 p.m.

TREMENDOUS WIND

The wind ranged from sixty-two miles at Point Arguella, 260 miles south of San Francisco, to eighty miles at Point Reyes, thirty miles north of the city at the height of the storm. The wind was forty miles an hour on San Francisco Bay, but the ferry service was continued and no damage was reported to shipping.

The steamer Wilhelmina of the Matson Line reported 500 miles off San Francisco today, bound for this port, that she was in the center of a sixty-mile hurricane and was being slowed up by tremendous seas. The steamer City of Los Angeles, bound from Los Angeles to Honolulu, was fighting a southerly gale and deck-smothering seas. The freight vessels Manuka and West Van also were being pitched about by high waves and heavy headwinds.

The storm head was located at 5 a.m., today about 400 miles off Cape Mendocino. It was moving toward the coast with hurricane speed. It is expected to give Northern and Central California a drenching tonight and tomorrow, the third this region has experienced in a week, and to extend to Southern California by tomorrow night.

Coastwise shipping has been warned to use every precaution while smaller shipping has been

(Continued on Page 2, Column 4)

# CITY AGAIN DRENCHED

*Greatest Rain in Years Likely*

*Fall of 1.25 Inches During Day Brings Storm Total Up to 4.33 Inches*

*Col. Hersey Finds Conditions to Presage Downpour That May Continue Long*

Following is the rainfall, in inches, reported from various Southern California points up to 6 p.m. yesterday, except that of Los Angeles and Glendale, which have 9 p.m. readings.

| | Storm. | Season. | Last Season. |
|---|---|---|---|
| Los Angeles | 4.33 | 8.23 | 3.07 |
| Alhambra | 2.65 | 6.05 | 3.28 |
| Baldwin Park | 2.29 | 7.17 | 4.19 |
| Bellflower | 1.21 | 4.40 | 2.92 |
| Burbank | 1.62 | 6.07 | .... |
| Covina | 2.43 | 6.61 | 4.22 |
| Eagle Rock | 2.44 | 6.25 | 2.48 |
| Glendale | 3.62 | 8.75 | 4.00 |
| Glendora | 2.89 | 7.83 | 6.30 |
| Girard | 1.96 | 5.93 | 5.81 |
| Goleta | 3.90 | 7.81 | 4.15 |
| Inglewood | 1.46 | 4.46 | 2.85 |
| La Habra | 1.14 | 4.91 | 3.15 |
| Lompoc | 2.33 | 4.78 | 4.02 |
| Long Beach | 1.26 | 4.22 | 2.12 |
| L. A. Harbor | 1.34 | 4.33 | 2.45 |
| Montebello | 1.92 | 6.07 | 3.04 |
| Mt. Wilson | 2.75 | 10.19 | 7.02 |
| Oxnard | 1.95 | 4.73 | 3.88 |
| Pasadena | 2.65 | 6.61 | 4.89 |
| Pomona | 1.72 | 5.65 | 4.53 |
| Puente | 1.82 | 5.33 | 3.92 |
| Redondo | .96 | 3.08 | 1.76 |
| Riverside | .58 | 4.17 | 3.04 |
| San Dimas | 2.55 | 6.58 | 5.08 |
| San Fernando | 1.64 | 6.57 | 4.26 |
| Santa Ana | 1.19 | 4.75 | 2.43 |
| Santa Barbara | 3.16 | 7.28 | 3.85 |
| Santa Monica | 1.30 | 4.67 | 3.02 |
| Santa Ynez | 3.27 | 5.65 | 3.16 |
| Sierra Madre | 2.66 | 7.48 | 5.74 |
| Van Nuys | 1.84 | 6.65 | 3.05 |
| Venice | 1.11 | 4.48 | 3.02 |
| Ventura | 2.80 | 7.69 | .... |
| Whittier | 1.58 | 6.26 | 4.06 |

Los Angeles last night was drenched with a rain which gave the present storm indications of developing into the greatest downpour that Southern California has had during the last five years. From 5 until 9 p.m., 1.18 inches of precipitation were recorded by United States Weather Bureau rain gauges, and prospects were that the storm would continue.

The total for the day was 1.25 inches, bringing the seasonal total up to 8.23 inches. As the normal average precipitation to date is only 8.28 inches this year's total seemed certain to exceed it before morning. The storm total last night was 4.33 inches. Last season at this time only 3.07 inches of rain had fallen.

GREATEST RAIN DUE

Col. H. B. Hersey, head of the United States Weather Bureau, de-

(Continued on Page 2, Column 6)

# FILM SHIP PERILED IN GALE

*Two Tugs Trying to Tow Clipper Bearing Party of Fifty Actors in Fierce Southeaster*

Battling against a fierce southeaster, the old clipper ship Indiana with a party of fifty motion-picture people on board, late last night was less than three miles off the rocks of Point Vincente, fifteen miles northwest of San Pedro. For many hours the ancient sailing craft, convoyed by the Red Stack tug Restless, had been striving to reach the shelter of Los Angeles Harbor.

A message to the Federal Telegraph Company brought word at 10 p.m., of the serious plight of the Indiana. Upon receiving the message the Red Stack Company at once sent out another tug in an effort to tow the clipper to the harbor.

PARTY ON LOCATION

The Indiana, which is owned by Cecil B. De Mille, left the harbor yesterday morning bound for Catalina with a party of actors on location from the Metropolitan studios. The ship went out under sail in command of Capt. William Eyr, veteran master. During the day it was reported far off shore, and in the late afternoon came word that it had been sighted off Santa Monica Bay.

Anxiety has been evident regarding the Indiana during the day because of the heavy seas and strong wind, and this was increased with the message that it was in the vicinity of dangerous Vincente Point.

AURORA AGROUND

The schooner yacht Aurora, belonging to Cliff Durant, millionaire automobile manufacturer, grounded on Point Firmin yester-

(Continued on Page 2, Column 8)

day afternoon, and was still fast last night. A Wrigley tug, however, had come to the rescue and it was expected the yacht soon would be floated.

Storm warnings were put out yesterday at all coast points for a dreaded southeaster, the gale which sailors fear most. A rapidly dropping barometer coupled with forecasts of the United States Weather Bureau caused every possible precaution to be taken.

Yesterday's storm drove two boats ashore at Venice, pounding one, the launch Good Girl, to pieces. It was reported a complete loss. The other, the fishing launch Ada Bell, was driven onto the beach, but later was refloated.

Numerous ships were forced by the heavy seas to seek refuge in Los Angeles Harbor, and others were many hours overdue.

At San Diego the pounding of the waves practically wrecked the long jetty of the Coronado small-boat harbor, and more damage was feared last night.

In Fresno and Kern counties several persons narrowly escaped death, trees and telephone lines

# COOLIDGE REGRETS DELAY OF ARMS CONFERENCE

## Doubts Explanation That League Based Postponement on Desire to Await German Entry

BY KYLE D. PALMER
"Times" Staff Correspondent
[EXCLUSIVE DISPATCH]

WASHINGTON, Feb. 2.—President Coolidge regrets very much that the representatives of the powers of the League of Nations have deemed it necessary to postpone the meeting of the preparatory commission for the League's international disarmament conference from the original date, January 15, to a date not yet fixed.

The President presumes that the public is thoroughly familiar with his advocacy ever since he became the country's Chief Executive, of the assembling of some sort of a conference to carry on the work begun in the gathering at Washington. He deems it also a matter of public knowledge that he has felt so strongly on the subject that he accepted the invitation for America to attend the meeting of the preparatory commission, even though the procedure suggested by its sponsors was not in accord with what this country heretofore had deemed practical.

The President hopes that the delay will be temporary. He has not seen the official report announcing the postponement and therefore does not know what its implications may be. There is the best of authority for the statement that he does not know what brought about the postponement, a significant remark, inasmuch as the press cables have given as the official reason the fact that it was regarded as best to have Germany a member of the League before proceeding. Manifestly, the President, like various observers at Geneva, doubts that this is the actual reason.

All of this was made known at the White House today. That the President is perfectly sincere in regretting the check in the plans for the meeting of the preliminary commission is apparent. Nevertheless, the President is in a position to say "I told you so" to some of his advisers.

When the original invitation from the League was received in Washington some of those who have the ear of the President told him that the proposals made by the League were impracticable at this time; that Russia, with her 800,000 men in arms, and France with her war in Syria and her other war in the Riff, were factors that would prevent any solution of the European disarmament problem at this time; that the gesture of the League was political in character and that this country would do well to disregard it.

But the President realizes full well that, if the United States bluntly declined even to go into the preliminary commission meetings, whatever misfortunes might befall this movement for disarmament would inevitably be blamed on the United States. Acceptance of the invitation to participate in the work of the preliminary commission would not imply acceptance of the invitation to participate in the resulting international conference. If the work of the commission was not of the sort to satisfy American wishes, this government gracefully could avoid participating in the conference.

Now, the expected misfortunes have befallen the League's attempts. The statesmen of Great Britain and France are in discord on the whole question of disarmament. Dispatches from Paris indicate that the French are seeking now to shelve the whole disarmament program and that they have found strong support in more than one quarter. It was France that yesterday at Geneva, secured the support of Italy, Japan, Czecho-Slovakia and Uruguay for postponement until May 15, at the latest. The character of the dispatches from Geneva, Paris and London indicate that the major compelling reason for delay is the unwillingness of France, under her present circumstances, to provide for an international conference that might impose embarrassing demands on her.

Some other aspects of international relations were discussed at the White House today. The President is disposed to be somewhat critical of two classes of people in this country who have been finding fault with the administration and the Senate for seeking entrance into the World Court.

Callers at the White House today were told that the President finds in one class those who assert that the action of the Senate does not mean anything. No names were mentioned but apparently the President puts in this class of uninformed Josephus Daniels, formerly Secretary of the Navy in the Wilson administration, who declared in an interview the other day that the "Senate resolution of adherence was meaningless from a practical standpoint," and Col. E. M. House, who yesterday said much the same.

The President himself thinks on the other hand that the resolution is going to be very helpful in the maintenance of world peace. Again, in a practical fashion it expresses the desire of the American people that international disputes be settled under international law by orderly procedure and in friendly conference and not settled merely on the basis of the relative strength of the armies and navies.

Into the second class of uninformed the President places those who maintain that America's entrance into the World Court is merely preliminary to her entrance into the League of Nations. Again no names were mentioned, but it is notable that Senators Reed of Missouri and Borah and various newspaper supporters have been taking precisely th's position, arguing that England has enticed the United States into the court and presently is to push her into the League. The President takes the contrary view. He believes that entrance into the court is evidence of the country's intention to remain out of the League. The court is judicial body of the sort this country has always advocated. The League is a political body and the sentiment of this country repeatedly has been expressed as opposing the entrance into an international political organization of that character.

### BRITAIN'S ASSENT TO DELAY EXPLAINED

[BY CABLE AND ASSOCIATED PRESS]

LONDON, Feb. 2.—Great Britain was obliged to assent to the desire of the majority in the postponement of the preparatory disarmament conference at Geneva, five governments having asked that the meetin be put off. Premier Baldwin made this disclosure during the debate on the speech from the throne, with which Parliament was opened today.

### JAPAN READY TO ENTER CONFERENCE

[BY CABLE—EXCLUSIVE DISPATCH]

TOKIO, Feb. 2.—After denying reports fom Geneva that Japan is opposed to the American desire for a separate naval disarmament conference, the Foreign Office states that Japan is prepared to enter a general, or a land or naval limitations conference.

Reijiro Wakatsuiki, Minister of Home Affairs, in addressing the party leaders, declared that further armament limitations will be necessary in order to enable Japan to economically reconstruct itself. He declared he favors any just scheme for reductions.

Baron Shidehara, Minister of Foreign Affairs, stated that the Diet's strict nonintervention with China continues to be a government policy.

14 "Foresome" REG. U.S. PAT. OFFICE

FOR BUSINESS

... the "Foresome" suit, with long trousers, is among our smartest models for Spring.

FOR SPORTS the "Foresome" knicker has just the right fullness and style.

These well-tailored 4-piece suits come in a wide choice of new materials in exclusive designs and colors.—Exceptional suits at such prices.

ASK TO SEE THE "FORESOME"

$40 to $60

THIRD FLOOR

Harris & Frank

STEIN-BLOCH SMART CLOTHES
635-39 South Hill

HILL STREET, NEAR SEVENTH



"Good Morning Mr. Rogers"

"In applying for any of the positions advertised in today's paper, we believe you will find it an advantage to mention that you saw the advertisement in The Times.

"Business firms have found that The Times furnishes a better grade of employees—men who 'make good.' To say 'Los Angeles Times' in answering an employment ad, is equivalent to presenting a testimonial."

Times Want Ads

*Times Want Ads are divided into twelve major groups. For jobs of all kinds, see classification marked 'EMPLOYMENT'*


# Flood Waters Seek Floor Levels in Latest Downpour

One of Many Scenes in City Last Night
View shows east side of St. Andrews Place between First and Second streets.

## BRITISH DECRY LIQUOR RUNNING

(Continued from First Page)

ing the liquor traffic, which has aroused widespread interest. Safeguarding your national Constitution is your inalienable right, and that any British citizens for financial gains should have been taking any part whatsoever, in invading the sanctity of your laws has aroused in this country widespread indignation. As you are aware, the governments of the British commonwealth have done something to assist in frustrating these attempts. The treaty extending the limit of your right of search was a recognition of our common responsibility but we share with you the feeling that nothing should be left undone to reduce still further the evils to which you call attention."

Lord Parmoor expressed the belief that the statistics regarding liquor smuggling from England had been exaggerated in that they unduly emphasized the commercial advantages which he thought ought not to be derived by any British firm under these conditions. The smuggling trade, he said, ought to disappear altogether and until it does, will redound to the discredit of Great Britain.

Sir Austen Chamberlain wrote to the meeting's organizers:

"I am happy to inform you what His Majesty's government has done by means of the liquor traffic convention and are doing by all means in their power, all that is possible to assist the United States government in suppressing this traffic, of which His Majesty's government entirely disapproves."

Sir Donald MacLean, former member of Parliament, suggested that meetings be held in all the great cities to protest against "this law-breaking and international peace-shattering action." He described the prohibition movement in the United States as a great social act, the implications of which none could foresee.

Lady Astor sent a letter in which she said that the British government more than once has considered whether it could take further action to check liquor smuggling. She was unaware, she said, that the government has rejected any practical scheme. She is convinced that public opinion will support any action the British government feels it can take to reduce "these discreditable activities."

## CHILEAN WRECKERS OF PERUVIANS SUFFER

[BY CABLE AND ASSOCIATED PRESS]

ARICA (Chile) Feb. 2.—The special Tacna-Arica plebiscitary court has sent three Chileans each to four years' imprisonment and another to deportation from Tacna and Arica, for wrecking an automobile containing several Peruvians and then attacking the occupants of the machine.

## PACIFIC LASHED BY STORM

(Continued from First Page)

told to seek safe shelters and stay in them.

### RAILROADS GET WARNING OF SNOW

[BY A. P. NIGHT WIRE]

SACRAMENTO, Feb. 2.—N. R. Taylor, meteorologist in charge of the United States Weather Bureau here, sent out warnings today to all railroads, predicting heavy snow and rain in the mountains.

At 10:30 this morning it had begun raining and the wind here was blowing at a velocity between twenty and twenty-five miles per hour, and Taylor declared that by nightfall it will be between thirty and forty miles.

### ALL OF STATE GETS SHARE OF THIRD RAIN

[EXCLUSIVE DISPATCH]

SAN FRANCISCO, Feb. 2.—Accompanied by a sixty-mile gale, the third rainstorm inside of a week descended on California early today and gave almost the entire State another drenching. During the day the barometer fell, presaging more unsettled weather and rains tomorrow.

Since Thursday 5.25 inches of rail have fallen in San Francisco and the end is not in sight, according to Forecaster Reed. The total precipitation for the season is now more than ten inches and half of this has fallen in the last week. The seasonal rainfall is now less than three inches below the normal of 12.09 inches. At this time of the year the normal seasonal rainfall averages an eighth of an inch a day.

San Francisco had 1.13 inches of rain today up to 6 o'clock tonight.

The terrific downpour during the afternoon precipitated almost one-third of an inch of rain in a period of ten minutes. Specifically .30 of an inch fell between 2:55 and 3:05 p.m., the Weather Bureau said.

Water fell almost in sheets, driving pedestrians to cover, flooding the streets, and overtaxing the sewers.

### SNOW FALLING

The rainstorm also swept the northern end of the State. At Redding a stiff wind from the south was blowing. Snow was falling at Weed and covers the ground as far north as Dunsmuir.

Forecaster Reed is holding out the hope that by the end of February the total rainfall for the winter will have approached closely the normal for March 1, 16.33 inches.

The storm warnings raised Monday evening north of the Golden Gate have been taken down. But gale warnings which were hoisted all along the coast south of San Francisco will remain up tomorrow, unless the weather changes, announced Reed. He said:

"Storm centers are located off the north California coast and over Texas and the barometer is falling rapidly in the Pacific States. The storm center moved rapidly in after it was discovered 400 miles west of Cape Mendocino, causing general rains and southerly gales in the Pacific States, more pronounced in California than in the Northwest."

California rivers which had been almost dry for nearly a year were running full today and heavy snows in the mountains gave assurance that the danger of a lack of water to hydroelectric plants and irrigation ditches is almost over.

Following are rainfall figures for the twenty-four hours ending at 5 p.m. today:

| | Last 24 hours. | Seasonal to date. | Seasonal last year. |
|---|---|---|---|
| Eureka | .06 | 18.05 | 22.95 |
| Red Bluff | .92 | 12.57 | 11.16 |
| Sacramento | .26 | 7.16 | 8.34 |
| San Francisco | 1.13 | 10.76 | 13.48 |
| San Jose | .72 | 6.63 | 5.75 |
| Fresno | .01 | 4.39 | 3.93 |
| San Luis Obispo | .76 | 7.58 | 6.69 |

### LOW BAROMETER THREATENS OREGON

[BY A. P. NIGHT WIRE]

MARSHFIELD (Or.) Feb. 2.—A drop in the barometer here today indicated a severe storm, one of the worst, probably that this section has experienced in years. The barometer dropped 34 points to 28.92 at 4:15 p.m. Three craft went out before the storm warning reached here.

### EFFORT MADE TO SAVE WHARF AT PISMO

[EXCLUSIVE DISPATCH]

SAN LUIS OBISPO, Feb. 2.—Desperate efforts are being made to save the pleasure wharf at Pismo, which lost 115 of its piles in a gigantic sea last night. The wharf was swept by a terrific gale today.

The pleasure pier was built a year ago by W. W. Ward, who has large property holdings at the resort, and it is now said to be owned by the Pacific Coast Company.

T. J. Handley, the wharfinger, who occupied a small cabin on the pier, was compelled to transfer his belongings to land last night. In its present condition the wharf cannot withstand another storm, such as is now expected, according to Charles W. Brown, foreman of the repairs crew.

## DEMOCRATS AND COOLIDGE CLASH

(Continued from First Page)

present regime has permitted reactionary groups to dominate the Federal Trade Commission and the Tariff Commission.

### CHARGES POLITICS

Senator Harrison in his Senate speech accused President Coolidge of playing politics.

"Yes, perhaps some speeches made here are political," said Senator Harrison. "We invite the President to make his. He has not, in fact, made a single speech since he went to the New York Chamber of Commerce until his last fly-by-night ride to Chicago to offer the farmers a panacea for their ills in which he has not been playing politics and trying to win over the people."

Referring to the President as "the matchless politician," Senator Harrison said that Mr. Coolidge is "the most adroit politician ever to sit in the White House."

"It is a tribute to his fine Italian hand," Senator Harrison said, "that he should have lined up Republicans for the World Court."

Senator Robinson, Democrat, Arkansas, minority leader, joined in the discussion with a remark that it was of course not politics to frame the fiscal affairs of the government in such a way as to permit a tax reduction before each congressional election.

### COSTS CITED

Representative Byrnes said that the President in his budget-meeting speech misrepresented the situation with respect to governmental expenditures by referring to a large decrease between 1921 and 1926 when a comparison between the fiscal years 1925 and 1926 would have shown an increase. But, adopting the President's method of comparison, Mr. Byrnes noted that the cost of the executive offices increased from $197,000 in 1921 to $483,000 in 1926, or an increase of 150 per cent.

The cost went up 40 per cent, he said, between the fiscal year 1923, when Mr. Coolidge took office, and the current year.

### UNDER SURGEON'S KNIFE

[BY CABLE AND ASSOCIATED PRESS]

Paris, Feb. 2.—Louis Loucheur, former Minister of Commerce, underwent an operation for appendicitis this morning. The operation is said to have been a success.

## NIP MEXICAN REVOLT PLOT

(Continued from First Page)

Mexican Embassy today gave out the following statement on the removal of Demetrio Torres to Mexico:

"The Mexican government did not make any offers or promises regarding the delivery of Chaparreras (the name by which Torres is known in revolutionary circles.) On the contrary, notwithstanding the request filed by the Embassy for the extradition of Chaparreras, which request was based on crimes of the common order committed by this individual, the Department of Justice authorities informed the Mexican government that they were going to proceed to the deportation of Chaparreras, and that their only request was that he be tried, not as a political refugee, but as a person guilty of common offenses.

"Chaparreras was a dangerous train robber and had been found guilty of many hold-ups, during which a large number of persons were killed. Upon his arrest he was duly tried as a train robber and murderer and the respective authorities found him guilty of these crimes and sentenced him to death.

"Furthermore, when Chaparreras was arrested by the United States authorities, they also discovered a number of bombs and infernal machines which Chaparreras was going to use in the blowing up of trains. Due to this fact, the United States authorities considered him a dangerous criminal, and caused his deportation. The Mexican government never made any promises nor came into any agreement regarding the delivery of this criminal. The only request was filed by the Mexican Embassy for the extradition of Chaparreras. Chaparreras was not subject to a summary process of law, and was executed two weeks after he was placed before the respective judicial authorities."

### TWO KILLED IN FALL

[BY A. P. NIGHT WIRE]

SAN FRANCISCO, Feb. 2.—Two men were killed and a man and woman injured when a scaffolding on which painters were working on a ceiling decoration in the Crystal Palace Market here collapsed today. The men killed were painters. The injured were standing beneath the scaffolding shopping when the structure collapsed.

## CITY DRENCHED BY MORE RAIN

(Continued from First Page)

clared last night that the weather man has set the stage for the greatest rain in years.

"Conditions are similar to the winter of 1921, when we had the 'great rain,'" he declared. "Not since then have there been indications of such a storm as now seems brewing. Everything is favorable to a rainstorm such as we have not had in a long time.

"The area of high pressure which for more than two months has extended over the Pacific Ocean for more than 1000 miles has given way to a semipermanent low-pressure field. It is pieces of this field which have broken off from the main body that have brought the rains of the last week.

**"As long as this low-pressure area remains over the Pacific we shall have frequent rains. It may continue for many weeks."**

Rain began at 6 a.m. Tuesday in Los Angeles, continuing at scattered intervals during the day. But at 5 o'clock the clouds thickened and the drops came down with a steady fall that flooded sewers and soaked the ground. And while it was raining in the city it was snowing at Mt. Wilson and other places in near-by mountain ranges.

It was reported from Gibraltar Dam at Santa Barbara that the water level in the lake had risen four feet with 508,00.00 gallons of water stored since the storm started Friday. This is a six months supply for the Channel City.

Although the prediction for today calls for unsettled weather with rain, Col. Hersey said the outlook for a real rain is excellent. The present storm he characterized as only scattered pieces of the low-area field which is hovering off the coast.

The outlook for a wet winter is more than good, W. Ford Carpenter, meteorologist of the Chamber of Commerce, said yesterday, pointing out that February, on the average, is the month of heaviest rainfall.

"With a start such as we are having, February ought to be a wet month," Dr. Carpenter asserted.

Truck growers of the San Fernando Valley will benefit as much or more than any other class of farmers in Los Angeles county from the rain, it was stated yesterday at the office of Farm Advisor Rounds. The storm means that the supply of water available for irrigation will be increased materially, meeting a situation that had become almost an emergency.

Beekeepers also are remarkably glad to see the rain, according to the Farm Advisor. In recent seasons wildflowers have been so scarce because of drought that many bees have been sent east or apiaries discontinued. The present storm assures plenty of wild sage and buckwheat, upon which bees thrive.

### DRY FARMERS AIDED

Dry farmers will profit greatly from the showers, the farm adviser reported. There already is a fairly good grain crop and with a little more rain there ought to be an excellent yield. Citrus growers will be enabled to do away with irrigation for the time being, thus making a considerable saving in the supply of water.

Last night's continuous downpour flooded streets, stalled automobiles, overran sidewalks and lawns and turned sections of the city into muddy lakes.

In the district beyond Western avenue and to the south the water backed up on a number of streets until it was several feet deep. Motorists who had left their cars standing at the curb returned to find them more than wheel-deep in water.

Every available man was sent out by the street department to keep sewers open, but the steady rain made their work futile in many neighborhoods.

Word that a terrific blizzard was raging near Huntington Lake, in the High Sierras, was received by the Southern California Edison Company late last night. There were forty inches of snow on the level, a message said, with a fierce wind creating huge drifts. The snow was falling thick and fast, promising a much deeper level by morning.

Heavy rainfall which resembled a miniature cloudburst was reported from Alhambra yesterday noon. Streets in the suburban city were flooded, but there apparently was no damage.

Rain reports received from J. W. Reagan, chief engineer of the Los Angeles County Flood Control District, giving the amount of rain for the last twenty-four hours, up until 6 p.m., yesterday, follow:

Miller's Camp, Pacoima—.11 of an inch; still raining.

Dillon's Camp, Little Tujunga—.25 of an inch; still raining.

Indian Spring Camp, Little Tujunga—.10 of an inch; still raining.

Loomis Ranch, Big Tujunga—.02 of an inch.

Wildwood Lodge, Big Tujunga—1.20 inches; still raining.

Switzer's Camp, Arroyo Seco—.28 of an inch; still raining.

EVERY MORNING IN THE YEAR Los Angeles Times DAILY [illegible] DECEMBER

The Times Building, First and Broadway Phone MEtropolitan

90c per month DELIVERED BY CARRIER Single Copies, Daily, 5 Cents Sunday, 10 Cents

By Mail in Postal Zones 1 to 4, including California, Arizona, Nevada, Utah, $12.00; Monthly, $1.05. In Zone 5, including Colorado, Idaho, Montana, New Mexico, Oregon, Washington, Yearly, $16.00; Monthly, $1.50. In Zones 6, 7 and 8, in States, Canada and Mexico, Yearly, $18.00; Monthly, $1.50. POSTAGE PREPAID

Entered as second-class matter Dec. 4, 1891, at the Postoffice at Los Angeles, under the Act of March 3, 1879.

WEDNESDAY MORNING, FEBRUARY 3, 1926. VOL. XLV.

Camp Oakwylde, Arroyo Seco—.28 of an inch; still raining.

Teddy's Outpost, Arroyo Seco—drizzling all day.

Sturtevant Camp, Big Santa Anita—.23 of an inch.

Hoegee's Camp, Big Santa Anita—.88 of an inch; still raining.

Robert's Camp, Big Santa Anita—.25 of an inch; still raining.

Santa Anita Ranger Station, Big Santa Anita—.16 of an inch.

Little Gray Inn, Big Santa Anita—.18 of an inch; still raining.

Opid's Camp—.09 of an inch; still raining.

Forest Service Road Construction Camp, 1 mile above Opid's—.17 of an inch.

Camp West Fork, San Gabriel, West Fork—.30 of an inch; still raining.

Camp Rincon, San Gabriel, West Fork—Just a trace; starting to rain hard at 6 p.m.

Coldbrook Camp, San Gabriel, North Fork—.10 of an inch; still raining.

Flood Control Camp, Forks of San Gabriel—.27 of an inch.

San Dimas Forks Ranger Station—.08 of an inch; still raining.

Brydon's Camp, San Dimas—Just a trace; sprinkling now.

## CASUALTY COMPANY INSOLVENT

### Receivership Application Filed, Placing Seaboard Liabilities at $90,000

[BY A. P. NIGHT WIRE]

SAN FRANCISCO, Feb. 2.—The Seaboard Casualty Company of Los Angeles, organized and operated by C. P. Summers, head of the Union Indemnity Exchange of San Francisco, which collapsed last week, was declared insolvent today in an application for receivership filed by State Insurance Commissioner Detriech.

The Seaboard Company is insolvent to an amount not less than $90,000, the application states. A shortage of $43,000 was found in the accounts of the Union Indemnity last week.

"The company's reserves have been seriously impaired," said Commissioner Detriech, "and it was deemed imperative in order to protect the policy holders and creditors of the company to take over the company."

Summers dropped from sight when the investigation into the two companies started. In a civil suit filed by the Insurance Commissioner he is charged with "diverting" funds of the Union Exchange.

### SUMMERS MISSING FROM ALTADENA HOME

C. P. Summers is reported by fellow officials as missing from his Altadena home since last December.

Knowledge of yesterday's action by the insurance commission was denied here by F. H. Finnen, vice-president of the Seaboard Company, before leaving for San Francisco. Finnen declared that, as far as he knows, the company is solvent and expressed the belief that the difficulties can be ironed out.

"Summers has not been connected with the Seaboard Company for the past several weeks," Finnen said, "and the insolvency of the Union Indemnity Exchange through any possible actions of his cannot affect our company."

## COAL STRIKE CONFERENCE FAILS AGAIN

### Anthracite Operators and Miners Adjourn Sine Die Without Agreement

[BY A. P. NIGHT WIRE]

PHILADELPHIA, Feb. 2. — The anthracite wage conference adjourned tonight without date! No agreement for settling the strike was reached.

The operators today submitted two proposals seeking to end the suspension and the miners presented one plan. All were voted down. The operators then moved an adjournment without date subject to the call of Chairman Alvan Markle.

The motion was seconded by the operators and the third attempt to end the strike in joint conference came to an unsuccessful end.

## Car of Rubber Grown in State Sent to Mexico

[BY A. P. NIGHT WIRE]

SAN DIEGO, Feb. 2.—A full carload of rubber, of the Guayule variety, grown at Valley Center near Escondido, San Diego county, was shipped from Escondido to Chihuahua, Mex., today. The rubber will be worked over in a Mexican factory.

The Valley Center rubber was grown in what has been known as an experimental station conducted by representatives of a large eastern corporation. This is the first shipment of any quantity made from the station.

## AUSTRIANS FORMING BOYCOTT ON ITALY

[BY CABLE—EXCLUSIVE DISPATCH]

VIENNA, Feb. 2.—One hundred and sixty Austrian associations have decided to organize a boycott against Italian merchants and merchandise. The members of all these organizations will be asked not to import or to buy Italian macaroni, oil, fruit, flowers, silks or other Italian products and not to go to Italy for their vacations. Many Austrians fear the Fascisti intend to advance further into the Tyrol.

## FILM SHIP AT SEA IN STO

(Continued from First P

were blown down, and many ... ings were damaged by a ... gale that swept down fr... north. The Southern Ca... Edison Company last eve... unable to communicate ... telephone or telegraph wi... of its mountain power ... the high Sierras of Fresno ... ty. Such an interruption o... munication has occurred ... ly, it was stated, only in ... the most severe storms.

The yacht Windward of ... geles was forced to put in ... Diego Harbor. It had been ... voyage to La Paz in Lower C... nia and was short of water. ... board were a party of Los ... residents, all members of th... Angeles Yacht Club. They ... the craft was buffeted ... the wind-lashed sea. The ... had been gone about three ... Six of the passengers ret... Los Angeles by train from ... Diego.

The lumber steamers As... Mukilteo, from Puget Sound ... are more than a day over... San Pedro. The lumber ... San Pedro put in from ... Harbor, Wash., yesterday, ... than two days late. The la... was thirty hours behind her ... uled time of arrival.

Considerable damage was ... to the municipal bathing ... White Point, two miles ... Point Firmin.

The first southeast gale ... Barbara has experienced ... years yesterday sent a ... rain over the entire county. ... craft were washed up ... beach, the bulkhead near ... wharf was damaged, a large ... was dragging on its anchor ... ually working toward the ... and the pier used on the ... sewer work now in progress ... fast breaking up.

The storm at Bakersfield ... one of the heaviest in ... years, word from there ... night. There were several ... escapes from death when ... ans were almost hit by ... limbs of trees. In Bakersfield ... unidentified young woman ... dangerous experience when ... fell across the hood of the ... mobile she was driving on ... enth street.

The new eighty-foot radio ... on top of the Pioneer Mer... Building at Bakersfield was ... in the gale and sent crashing ... the street. Several trees ... highway leading from Bakersfield ... to Stockdale were uprooted.

The small boat harbor at ... nado has been filled with ... such an extent that it is ... for anything larger than a ... boat to enter. Additional ... from the fierce sea was felt ... night.

At Las Tunas Beach, ... Topanga and Los Flores ... another beach cottage was ... during the high tide yesterday ... the toll of seven houses ... hanging the sea along the ... Highway. Just above Castellammare ... still another house, a ... room beach cottage has ... G. W. Mackey, crumpled ... roaring tide, bringing the ... nine demolished structures.


Advertisement of Silverwood's

Daily Style Hint For Well Dressed Los Angeles

LOS ANGELES, Feb. ... proper hat to accompany ... dinner jacket is the high ... hat. Some like the Ox... black, collapsible derby.

Out here in the West ... the motor-car is the theatre ... fort the year around ... weather is right, then ... strong preference for the ... black hat.

SILVERWOOD'S



California Landmarks—

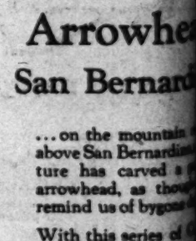

Arrowhead San Bernardino

... on the mountain ... above San Bernardino ... ture has carved a ... arrowhead, as though ... remind us of bygone ...

With this series of ... fornia Landmarks ... Hellman Bank is ... to keep alive the ... of the glorious ... days of California.

Pioneer Banking ...

Resources more than ...

Hellman



THE Edwin C... DE WITT C...

610 South ...

our entire stock of High S... also many ... at Sale P...

EXCLUSIVE ...

Rickenbacker

see and ... next Su...






# REPLY SENT TO MEXICAN NOTE

## Washington Optimistic Over Continued Negotiations

### State Department's Answer Not Disclosed to Public

### Latin Action Finds Champion in Federation President

[BY A. P. NIGHT WIRE]

WASHINGTON, Feb. 2.—An American reply to the note in which Mexico recently defended its new antialien and petroleum laws has been started on its way to Mexico City.

The reply was prepared by the State Department after conferences with Charles B. Warren of Detroit and John Barton Payne, who negotiated the resumption of diplomatic relations between the United States and Mexico in 1923. The contents of the note were not disclosed. It was forwarded by mail and will not reach Mexico City for several days.

### SUMMARY SENT

Ambassador Sheffield meanwhile has been given a summary of the note and the Mexico City government has been advised officially that the correspondence over the land-petroleum laws will be further extended and not regarded as closed by the receipt of the Mexican reply to the original American note of protest. Neither the American original communication nor the more recent reply has been made public.

The fact that Secretary Kellogg saw fit to prolong the negotiations is construed generally as indicating greater optimism in Washington as to an ultimate satisfactory arrangement with Mexico.

Recent Mexican legislation affecting foreign property rights in that country against which the United States is protesting was described tonight by William Green, president of the American Federation of Labor, as "nothing more than what our government has done."

### CHAMPIONS ACTION

"Nothing Mexico has done should be the cause for unfriendly feeling between that government and ours," he declared. "Santiago Iglesias, Spanish-speaking secretary of the Pan-American Federation of Labor, was sent by me to Mexico to investigate rumors and charges that have been circulated throughout the United States. I find that Mexico has done nothing more than what our own government has done. It claims the right, as the United States claims the right, to handle its own domestic affairs.

"It is to be hoped that in all dealings of our government with Mexico they shall be based upon justice and fairness. Instead of hampering the United States should encourage the economic advancement of the 15,000,000 people of that country."

## Vesuvius Again Comes to Life and Spouts Lava

[BY CABLE AND ASSOCIATED PRESS]

NAPLES (Italy) Feb. 2.—The activity of Mount Vesuvius, the recent eruption of which was thought to have subsided, became somewhat intensified again last night with considerable lava flowing over the last slide on the southwest slope of the cone.

## FILM SHIP AT SEA IN STOR

(Continued from First Page)

were blown down, and many buildings were damaged by a terrific gale that swept down from the north. The Southern California Edison Company last evening was unable to communicate either by telephone or telegraph with any of its mountain power plants in the high Sierras of Fresno county. Such an interruption of communication has occurred previously, it was stated, only in cases of the most severe storms.

The yacht Windward of Los Angeles was forced to put in at San Diego Harbor. It had been on a voyage to La Paz in Lower California and was short of water. Aboard were a party of Los Angeles residents, all members of the Los Angeles Yacht Club. They reported the craft was buffeted severely by the wind-lashed sea. The trip had been gone about three weeks, six of the passengers returned to Los Angeles by train from San Diego.

The lumber steamers Astoria and Mukilteo, from Puget Sound, are more than a day overdue at San Pedro. The lumber steamer San Pedro put in from Grays Harbor, Wash., yesterday, more than two days late. The Silver was thirty hours behind her scheduled time of arrival.

Considerable damage was done to the municipal bathing resort at White Point, two miles north of Point Firmin.

The first southeast gale in Santa Barbara has experienced in two years yesterday sent a deluge of rain over the entire county. Small craft were washed up on the beach, the bulkhead near Stearns wharf was damaged, a large barge was dragging on its anchor, and, usually working toward the shore, and the pier used on the extension sewer work now in progress was fast breaking up.

The storm at Bakersfield was one of the heaviest in many years, word from there said last night. There were several narrow escapes from death when pedestrians were almost hit by falling limbs of trees. In Bakersfield an unidentified young woman had a dangerous experience when a tree fell across the hood of the automobile she was driving on Baker street, Bakersfield.

The new eighty-foot radio station on top of the Pioneer Mercantile Building at Bakersfield was caught in the gale and sent crashing into the street. Several trees on the highway leading from Bakersfield to Stockdale were uprooted.

The small boat harbor of Coronado has been filled with sand to such an extent that it is impossible for anything larger than a rowboat to enter. Additional damage from the fierce sea was feared last night.

At Las Tunas Beach, between Topanga and Los Flores canyons, another beach cottage was destroyed during the high tide yesterday, the toll of seven houses overhanging the sea along the Coast Highway. Just above Castle Rock still another house, a new four-room beach cottage belonging to G. W. Mackey, crumpled into the roaring tide, bringing the total to nine demolished structures.

Advertisement of Silverwoods, Inc.

**Daily Style Hint For Well Dressed Los Angeles M**

LOS ANGELES, Feb. 3.— proper hat to accompany dinner jacket is the black hat. Some like the Opera black, collapsible derby.

Out here in the West w the motor-car is the theater fort the year around and weather is right, there strong preference for the black hat.

SILVERWOOD INC

California Landmarks —

Arrowhea

San Bernardi

...on the mountain above San Bernardino, ture has carved a gr arrowhead, as though remind us of bygone d

With this series of C fornia Landmarks, Hellman Bank is help to keep alive the me of the glorious pion days of California.

Pioneer Bankers

Resources more than $5

Hellman

THIRTY-THREE BRA

## REPLY SENT TO MEXICAN NOTE

*Washington Optimistic Over Continued Negotiations*

*State Department's Answer Not Disclosed to Public*

*Latin Action Finds Champion in Federation President*

[BY A. P. NIGHT WIRE]

WASHINGTON, Feb. 2.—An American reply to the note in which Mexico recently defended its new antialien and petroleum laws has been started on its way to Mexico City.

The reply was prepared by the State Department after conferences with Charles B. Warren of Detroit and John Barton Payne, who negotiated the resumption of diplomatic relations between the United States and Mexico in 1923. The contents of the note were not disclosed. It was forwarded by mail and will not reach Mexico City for several days.

**SUMMARY SENT**

Ambassador Sheffield meanwhile has been given a summary of the note and the Mexico City government has been advised officially that the correspondence over the land-petroleum laws will be further extended and not regarded as closed by the receipt of the Mexican reply to the original American note of protest. Neither the American original communication nor the more recent reply has been made public.

The fact that Secretary Kellogg saw fit to prolong the negotiations is construed generally as indicating greater optimism in Washington as to an ultimate satisfactory arrangement with Mexico.

Recent Mexican legislation affecting foreign property rights in that country against which the United States is protesting was described tonight by William Green, president of the American Federation of Labor, as "nothing more than what our government has done."

**CHAMPIONS ACTION**

"Nothing Mexico has done should be the cause for unfriendly feeling between that government and ours," he declared. "Santiago Iglesias, Spanish-speaking secretary of the Pan-American Federation of Labor, was sent by me to Mexico to investigate rumors and charges that have been circulated throughout the United States. I find that Mexico has done nothing more than what our own government has done. It claims the right, as the United States claims the right, to handle its own domestic affairs.

"It is to be hoped that in all dealings of our government with Mexico they shall be based upon justice and fairness. Instead of hampering the United States should encourage the economic advancement of the 15,000,000 people of that country."

## COMES TO PACIFIC MARINE BASE

### Former Philadelphia Chief En Route

[P. & A. Photo]

Gen. Smedley D. Butler

[EXCLUSIVE DISPATCH]

NEW YORK, Feb. 2.—Gen. Smedley D. Butler, famous marine leader and erstwhile Chief of Police of Philadelphia who lost his position there as a result of a dispute with Mayor Kendrick, today is on the high seas bound for San Diego, where he will take over command of the marine base.

Just before he sailed the general expressed himself as delighted to be once more with his "Fighting Devil-dogs."

## Mexican Train Bandit Leader Taken Prisoner

[BY A. P. NIGHT WIRE]

MEXICO CITY, Feb. 2.—Former Colonel Manuel Nunez, leader of the recent bandit outrage on a passenger train near Guadalajara in which a number of persons were killed and robbed, has been captured, according to dispatches from Patzcuaro, State of Michoacan. The dispathes say he was taken to jail in Uruapan.

**TREATY MADE WITH LATVIA**

[BY CABLE AND ASSOCIATED PRESS]

RIGA (Latvia) Feb. 2.—A provisional treaty of commerce has been signed between Latvia and the United States.

## Vesuvius Again Comes to Life and Spouts Lava

[BY CABLE AND ASSOCIATED PRESS]

NAPLES (Italy) Feb. 2.—The activity of Mount Vesuvius, the recent eruption of which was thought to have subsided, became somewhat intensified again last night with considerable lava flowing over the last slide on the southwest slope of the cone.

The Edwin Clapp SHOP

ESTABLISHED 1863

our entire stock of High Shoes also many Oxfords at Sale Prices

all styles
all sizes
all leathers

EXCLUSIVE AGENCY

THE Edwin Clapp SHOP

DE WITT C. DAVIS

610 South Hill

Rickenbacker

see announcement next Sunday Papers!

## KING FACES THIRD FIGHT IN DOMINION

*Protectionists Make Bid for Western Provinces in Assault on Cabinet*

[EXCLUSIVE DISPATCH]

OTTAWA (Ont.) Feb. 2.—Having failed in two attempts to dislodge the King government, the conservative high protectionist opposition in the Canadian Parliament now is maneuvering for a third assault. Tomorrow it is understood the conservatives will move for the abrogation of the Australian-Canadian trade treaty, which permits butter and eggs from the Antipodes to compete in the domestic market.

Inasmuch as it is the western Canadian dairying industry that is mainly affected by the importation of Australian butter and eggs, the strategy of the conservatives is fairly obvious. They expected to align with themselves in the division sufficient of the western progressives to encompass the downfall of the government.

Parliament today engaged in heated debate on the government's motion for six-weeks' adjournment during which there is to be Cabinet reorganization.

## COMMUNIST BATTLE ON IN FAR EAST

*Fourteen Nationalities in Orient Band Against Red Doctrines*

[BY CABLE AND ASSOCIATED PRESS]

SHANGHAI, Feb. 2.—Opening a counter-attack on the principles of the Third Internationale in the Orient, various interests representing fourteen nationalities today launched an organization designated as the "Constitutional Defense League."

The organization has substantial financial backing and hopes for international support.

It proposes that extensive propaganda be systematized in all centers "to promote international and universal opposition to the propagation of the theories and principles of the Third Internationale and the practice and policy of communism."

The organization aims to "defend and uphold constitutional conditions against the subversive, reactionary and revolutionary methods of the Communists."

**MUSSOLINI LAUDS VOLPI**

[BY CABLE AND ASSOCIATED PRESS]

ROME, Feb. 2.—Premier Mussolini, speaking at a meeting of the Cabinet today, bestowed high praise on the results achieved by Count Volpi, Minister of Finance, in the negotiations at Washington and London for the funding of Italy's war debts.

## PARLIAMENT IS OPENED BY KING

*Usual Pomp in Ceremonials as Ruler Speaks*

*Government Trend Against Film Industry Inquiry*

*Disarmament Prominent in George's Address*

[BY CABLE AND ASSOCIATED PRESS]

LONDON, Feb. 2.—King George at noon today opened the second session of the present Parliament with all the statement ceremonial and color which make this event one of the most fascinating of England's pageants.

The procession from Buckingham Palace to Westminster called for the usual brilliant military display, but owing to the court being in half mourning for Dowager Queen Alexandra, there was a somewhat more subdued tone in the House of Lords.

The day was bright, the sun poured down on the great crowds which from early morning lined the route, and which accorded the King and Queen a hearty reception as they passed in their gorgeous state carriage drawn by eight bay horses.

**WALES ABSENT**

Acting on the advice of his physicians, the Prince of Wales did not participate in the picturesque proceedings, the broken collarbone sustained in his recent hunting accident making it impossible for him to don a uniform.

There was the usual warm competition among the members of the House of Commons for choice seats and Lady Astor, with true American enterprise, was one of the first to enter the House.

Two determined male members of the House waited at the doors all night to be sure of securing the seats they desired.

Just before the opening, the ancient custom of searching the vaults of Parliament as a safeguard against plotters was carried out by the yeomen of the guard in quaint uniforms and carrying lanterns. They were assisted by modern policemen equipped with electric torches.

**HOUGHTON PRESENT**

In the diplomatic corner of the House of Lords sat the American Ambassador, A. B. Houghton, and beside him Mrs. Houghton, was an interested observer. The presence of the German Ambassador, Dr. Sthamer, was an indication of European reconciliation.

The soviet's accredited representative also was present, though Russia still remains apart from the family of nations.

The British Prime Minister standing at the bar of the House of Lords in plain morning clothes, appeared in striking contrast to the brilliant uniforms around him.

Both houses quickly settled down to regular business. This being the opening day, only a few questions were put to the government, but one elicited the statement that the government had no intention to appoint a committee to inquire into the film industry, though keeping the subject in mind.

**DEBT SETTLEMENT HIT**

There was much criticism in both houses of the Italian debt settlement, especially from former Premier Lloyd George. Disarmament took an important place. Viscount Haldane, in the House of Lords, admitted the difficulty of the question, but asserted the people must be allowed to take their own time unless the proposed conference was to fall to the ground altogether.

In the House of Commons the debate on the address in reply to the King's speech was opened by John Robert Clynes, as leader of the opposition in the absence of Ramsay Macdonald, in a general attack on the government's policy.

Premier Baldwin announced that Great Britain had assented to the postponement of the preparatory disarmament meeting at Geneva because five governments had asked for such postponement.

**KING SPEAKS**

Opening Parliament with the speech from the throne today, King George expressed belief that the Locarno security agreement had paved the way for a further step in the direction of arms limitation.

He announced that the British government was attempting to arrive at a settlement with Turkey on the vexing Mosul question and rejoiced that his government had been able to arrive at a debt funding agreement with Italy.

Touching on domestic affairs, he appealed for co-operation from all parties to reduce the widespread unemployment and bring about a return of good trade and prosperity.

"My lords and members of the House of Commons," he began. "My relations with the foreign powers continue to be friendly. Since Parliament rose, my ambassador at Constantinople has proceeded to Angora (the Turkish capital,) with a view to arriving at a definite settlement of questions in connection with the Turko-Irak frontier. My government cordially reciprocates the desire of the Turkish government for promotion of the friendliest relations between Turkey and Great Britain.

"One of my ministers will proceed to Geneva as British representative of the Preparatory Commission on Disarmament which is to work out the basis of a general conference on reduction of armaments. In the opinion of my government, a substantial step forward in that direction should now be possible as a result of the system of security created by the Treaty of Locarno and subsidiary agreements.

"Invitations are being issued to the governments of Belgium, France, Germany and Italy to attend a conference in London to consider the possibility of securing an effective international agreement for regulating the hours of labor.

**TOUCHES EXPENDITURE**

"The estimates for the public services will be laid before you in due course. My ministers have given earnest consideration to the increasing need for national economy. Proposals for effecting reductions in the public expenditures now are being formulated and you will be asked to pass the measures required to give them effect without delay.

"Proposals will be laid before you for authorizing my government to guarantee loans for the development of the British dependencies in East Africa and of the mandated territories."

The King pointed out that the improvement in trade and industry at the end of 1924, which it was hoped would decrease unemployment, was unfortunately checked early last year by widespread depression in the coal-mining industry. Since autumn of last year signs of a revival of industry had begun to appear, but the growth of confidence upon which a revival depended was being arrested by fear of industrial strife. Announcing that the result of the commission of inquiry into the coal industry would shortly be published, he continued:

"I am well aware of the difficulties inherent in the world situation, but the interests of the nation are paramount, and I appeal to all parties to face the future in a spirit of conciliation and fellowship and avoid action which would again postpone the return of good trade and prosperity for which we have so long hoped."

## FREE GAS FOR SORREL-TOPS

**Red-Headed Girls Favored by Manager of New Filling Station**

[EXCLUSIVE DISPATCH]

EL PASO (Tex.) Feb. 2.—Red-headed girls had their day at a filling station recently when a local oil company advertised that it would give a tankful of gas to every red-haired girl, of whatever age, who drove up to its newest filling station and admitted that her hair was real and not hennaed. The filling station id a large business that day and the red-heads came in flivvers, straight eights and even in a side car with the boy friend driving the motorcycle attached.

Everyone who showed up was given a tankful of gas The filling station manager said after the station closed that he was reasonably sure that two titian-haired girls repeated on him during the rush.

## EX-KAISER'S FESTIVITIES CONTINUED

*Numerous Guests, Including Former Crown Prince, Wax Gay at Birthday Party*

[BY CABLE AND ASSOCIATED PRESS]

DOORN (Holland) Feb. 2.—The festivities at Doorn house consequent upon the celebration of the ex-Kaiser's sixty-seventh birthday and the arrival yesterday of his son, former Crown Prince Frederick William, continued today.

Last evening there was a grand reception presided over by the ex-Kaiser and his wife, Princess Hermine. They entertained numerous guests, including members of the high German and Dutch nobility. Tea was served by Hermine, who wore a striking pink and black silk grown with a diamond tiara. All were very gay.

This morning Frederick William, in sporting tweeds, went shopping in the village and kept the photographers busy. It was remarked that he had noticeably aged.

Later the ex-Kaiser with his brother, Prince Henry, went motoring in the direction of Utrecht. The Crown Prince, at the wheel, drove at great speed. Their machine was followed by a limousine bearing Princess Hermine and the ex-Kaiser's sister, Princess Margaret.

## Rock Island and Espee Alliance to be Continued

[BY A. P. NIGHT WIRE]

NEW YORK, Feb. 2.—Indications that the close operating relations between the Southern Pacific and Rock Island railroads will be maintained under the new alliance of the latter road with the St. Louis-San Francisco Railway were given today by H. W. De Forest, chairman of the Southern Pacific's executive committee.

"The' purchase by the Frisco of an interest in the Rock Island is entirely satisfactory to the Southern Pacific," said De Forest. His statement was interpreted to mean that the Southern Pacific will be content to continue existing relations without attempting to absorb the Frisco-Rock Island combination.

## RAIL CONTRACTOR DEAD AT PHOENIX

[EXCLUSIVE DISPATCH]

PHOENIX (Ariz.) Feb. 2.—Redmond Toohey, one of the best-known grading contractors of the Southwest, died here this afternoon. He was 80 years of age. He leaves a widow and six children. Mr. Toohey was a native of Ireland, coming to Arizona in 1883 to work on the original Arizona Canal. He helped build the Santa Fe branches between Ash Fork and Phoenix and westward from Wickenburg into California, built the Nacozari branch of the Southwestern System and other Mexican lines and had large contracts on the Southern Pacific.

## ENGINEERS' JOURNAL AGAINST WET DRIVE

[BY A. P. NIGHT WIRE]

CLEVELAND, Feb. 2.—The Brotherhood of Locomotive Engineers' Journal has expressed its opinion that the campaign against the prohibition amendment is a "forlorn campaign to bring booze back to the working man." In its current issue, out today, an editorial entitled "Is Labor Wet?" the Journal said: "We regret to know that the American Federation of Labor has joined with the Association Against the Prohibition Amendment."

## BRIAND SCORES ON FRANC ISSUE

*Government Cash is Need, Chamber Hears*

*Points Need of Stabilizing French Ministry*

*Settling of Allied Debts Strongly Advocated*

[BY CABLE AND ASSOCIATED PRESS]

PARIS, Feb. 2. — The interallied debts must be settled and greater stability must be given the French government before the franc can be stabilized, Premier Briand told the Chamber today. He was answering the Radical Deputy Dubois's demand that the financial debate be postponed until the government had brought in a complete scheme for stabilization of French money.

The instability of French ministries, the Premier said, was regarded abroad with apprehension. The French people also would have more confidence and help ease the financial situation if they were assured that the government could last long enough to deal with the grave problems France has to settle.

M. Briand, in his most velvety style, replied to the attacks on the government's bills in a way that drew cheers from all parts of the house, except the Communist and Socialist benches. He admitted that there were good things in the Finance Committee's project, but regarded it as having too remote an effect.

"We need money; we need it, not for next year, or for six months hence," he exclaimed, "we need it now. The government bills consequently are preferable, because they assure an earlier increase in the cash at the disposal of the Treasury."

While the government had found itself in an agonizing dilemma, he continued, the situation had improved, and the government might be able to avoid resorting to further inflation, but the Chamber must give it means to meet the coming demands. M. Briand apparently made a deep impression on the moderates and some of the conservatives, but a considerable part of the Radical party, the Socialists and the Communists, remain indifferent. The Premier's speech is regarded as improving greatly the chances of a compromise between the Finance Committee and the government on a combined financial restoration plan.

At the end of the session the Chamber decided to take up the interpellations on the Hungarian bank note forgeries, involving the counterfeiting and forging of a vast number of French franc notes, if the government possessed enough information to reply.

## POLICE HUNT HIT-AND-RUN CAR DRIVER

*San Jose Officers Seek Autoist Responsible for Angeleno's Death*

[EXCLUSIVE DISPATCH]

SAN JOSE, Feb. 2.—San Jose officers are conducting a wide search for the hit-and-run driver responsible for the death of John M. McLaughlin, prominent stock and bond broker of Los Angeles, who passed away at the Gilroy Hospital shortly after being struck by an automobile on the highway a few miles north of Gilroy.

According to reports, Mr. and Mrs. McLaughlin were driving south and the accident occurred when McLaughlin stopped on the highway to wipe off the windshield of his car which was splashed with mud by a passing truck. It was said that when he stepped to the left of his machine to enter his car he was struck by an automobile coming toward San Jose. It was said the lights of the death car were turned off immediately following the accident.

Judge Brown and Charles L. Snyder of San Jose witnessed the accident but owing to the rain it was impossible to ascertain the number or make of the automobile.

Mr. McLaughlin was 49 years of age, and resided at 1001 Fifth street, Los Angeles. The widow is at the Millas Hotel in Gilroy, and has been joined by her brother, W. P. Leroux, who arrived from Healdsburg.

## RADIO FANS VICTIMS OF TEST HOAX

*They Didn't "Get Europe" But Just Fakers Near by, Declares Official*

[BY A. P. NIGHT WIRE]

NEW YORK, Feb. 2.—Fully one-fourth of "DX" fans who announced happily that they "got Europe" during the international radio week, were the innocent victims of radio fakers, in the opinion of officials of the test. Not only were these fans not getting Europe, but they probably were getting some station within a stone's throw of their own homes, L. A. Nixon of the radio week committee said yesterday.

On one night at least 500 persons at Omaha, Neb., reported that they heard Cardiff, Wales, and Aberdeen, Scotland. Since points east failed to hear these stations, the radio committee investigated and decided that a joker was on the air, somewhere in Omaha.

Another broadcaster announced himself as Lyons, France, but was detected when it was determined that Lyons did not broadcast during the tests. The "Eiffel Tower" was another station reported to have been heard, but which also did not participate.

The fraud, Mr. Nixon said, was easy to engineer, simply by inserting a microphone between the aerial and ground leads of a receiving set.

**FREE**

**MERCHANDISE DAY**
**At All McCollough Drug Stores**
***Tomorrow--Thursday--Feb. 4th***
(ONE DAY ONLY)

| | |
|---|---|
| "Mag-lac," the popular Milk of Magnesia tooth paste | 50c |
| and a 50-cent tooth brush | FREE |
| Fine quality wash cloths | 15c |
| One cake of Cocoa-Almond Soap | FREE |
| 100 Unbreakable Poker Chips | 85c |
| 35c package of Lighthouse Playing Cards | FREE |
| Ever-Ready Rubber-set Shaving Brush | $1.00 |
| Williams Shaving Cream, large size tube | FREE |
| Lady Esther Face Powder | 75c |
| 25-cent Velour Powder Puff | FREE |
| Glo-Co Hair Dressing | 75c |
| Choice of any 25c Pocket Comb | FREE |
| Pinaud's Lilac Vegetal; Reg. $1.25 value, special | 98c |
| and 1 can of Garden Court Talcum Powder (25c value) | FREE |
| Anti-Glare Automobile Glasses | $1.00 |
| and a 35c Whisk Broom | FREE |
| Lady Esther Cold Cream | 50c |
| and a 50c package of Lady Esther Rouge | FREE |
| Bocarri Antique Stationery | 50c |
| and a 15-cent bottle of Waterman's Fountain Pen ink | FREE |

McColloch Drug Co.
QUICK DELIVERY

6th and Alvarado — DRexel 0615
6th and Vermont — WAshington 0312
3rd and La Brea — WHitney 3112
9th and Spring — VAndike 2859
Santa Barbara & Figueroa — Axridge 3052

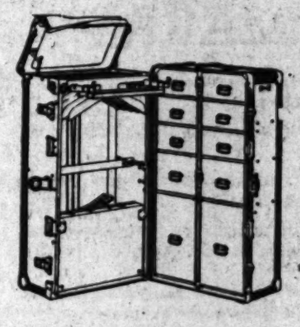

HARTMANN CUSHION TOP WARDROBE TRUNKS

*Specially Priced*
$49.50

*Travelers*
*Both Men and Women*

Appreciate the comfort afforded by a *HARTMANN WARDROBE*— its luxury is enjoyed in the far ends of the earth as well as in your room at home.

The explorer in his pup tent in the wilds of Borneo.

The suave diplomat in his elaborate suite in his embassy at Washington.

There's no *DUPLICATING* a Hartmann—50 years of trunk making have produced a trunk of *TESTED* and *APPROVED* garment carrying convenience—plus a peerless structure of beauty and durability.

*Other Exceptional Hartmann Values*
$41.50 $44.50 $57.50 $69.50

Arnold Ross Co.
Wheable luggage that lasts
425 W. 7th St.

**"BUSINESS OPPORTUNITIES"**

—variety unlimited for large or small investments
—listed alphabetically every day in—
TIMES WANT ADS

# LINCOLN LETTER TO WIFE FOUND

*New Book Tells of Prairie Years of His Life*

*Kept Close Watch Over His Family Finances*

*Was Well Informed About Washington Society*

[BY A. P. NIGHT WIRE]

NEW YORK, Feb. 2.—Abraham Lincoln was well informed on the intimate details of Washington life and kept a close watch over his financial affairs, it is revealed in a letter he wrote his wife in 1848.

The communication is contained in "Abraham Lincoln, the Prairie Years," a book to be issued by Harcourt, Brace & Co., and the author, Carl Sandburg, expresses the opinion it is the first letter of the statesman to his wife ever published.

"No letter written by Lincoln to his wife has ever come to light publicly during all the years in which the streams of biography have run on endlessly," said Sandburg in his preface. "Such a letter, and a long, quaint one, constituting a rarely fine document on the relationship between Lincoln and his wife, is loaned for use in this book through the courtesy of Alexander W. Hannah of Chicago.

"Although seventy years have passed since the death of Lincoln there are in public libraries and in the collections of historical societies and in private collections a number of unpublished letters, law briefs and other documents written by Lincoln. During research work I have met sixty-five unpublished letters and papers in Lincoln's handwriting."

"Mrs. Lincoln was in Lexington, Ky., visiting her mother at the time, and her husband was attending his first session of Congress.

"My dear wife," he wrote, "two or three days ago I sent your Uncle John and a few of our other friends each a copy of the speech I mentioned in my last letter; but I did not send any to you, thinking you would be on the road here before it would reach you—I send you one now—Last Wednesday, P. H. Wood & Co. dunned me for a little bill of $5.35 cents, and Walter Harper & Co. another for $5.50 cents, for goods which they say you bought—I hesitated to pay them, because my recollection is that you told me when you went away, there was nothing left unpaid—Mention in your next letter whether they are right.—

"Mrs. Richardson is still here; and what is more, has a baby—so Richardson says, and he ought to know—I believe Mary Hewitt has left here and gone to Boston—I met her on the street about fifteen or twenty days ago and she told me she was going soon—I have seen nothing of her since—

"The music in the Capitol grounds on Saturdays, or rather, the interest in it, is dwindling down to nothing—Yesterday evening the attendance was rather thin—Our two girls, who you remember seeing first at Canisis, at the exhibition of the Ethiopian Serenaders, and whose peculiarities were the wearing of black fur bonnets, and never being seen in close company with other ladies, were at the music yesterday—One of them was attended by their brother, and the other had a meinber of Congress in tow—He went home with her; and if I were to guess, I would say, he went away a somewhat altered man—most likely in his pockets, and in some other particulars — The fellow looked conscious of guilt, although I believe he was unconscious that everybody around knew who it was that had caught him—

"By the way, you do not intend to do without a girl, because the one you had has left? Get another as soon as you can take charge of the dear codgers—Father expected to see you all sooner; but let it pass; stay as long as you please, and come when you please —Kiss and love the dear rascals—

"Affectionately

"A. LINCOLN."

# LIBRARY TO GET LINCOLN CHECK

**Reproduction Shows Money Was Paid to Colored Cripple**

[BY A. P. NIGHT WIRE]

SACRAMENTO, Feb. 2.—A. E. Culver, an inspector of the State Fish and Game Commission, has a lithograph reproduction of a personal check signed by Abraham Lincoln which he will present to the State Library.

The reproduction, which itself is nearly a half century old, is interesting for the inscription. It was written by Lincoln during his Presidency and reads:

"Pay to the order of a colored man with one leg $5."

It was signed "A. Lincoln."

**PRISONER'S WOUND FATAL**

[BY A. P. NIGHT WIRE]

SAN QUENTIN, Feb. 2.—William Smith, 58 years of age, who was serving a life term at the State prison here for a murder in Lake county, died in the prison hospital today from knife wounds self inflicted with supposed suicidal intent on January 25.

# RITES SAID FOR BISHOP GLASS

*Solemn Funeral Ceremony in Salt Lake City*

*High Dignitaries of Church Attend Services*

*Body Now on Way Here to be Interred*

[EXCLUSIVE DISPATCH]

SALT LAKE CITY, Feb. 2.—Funeral rites for Rt. Rev. Joseph S. Glass, C.M., D.D., were said here today in the Cathedral of the Madeleine, where he labored for his people since 1915 as bishop of the Salt Lake diocese. Many Catholic dignitaries of the West attended.

At 10:15 a.m., the ceremonies started with solemn pontifical mass of requiem celebrated by Rt. Rev. Patrick J. Keane of Sacramento, assisted by the Very Reverend Thomas Finney, C.M., Perryville, Mo. In this service the deacons of honor were the Very Reverend Michael S. Ryan, C.M., president of Kenrick Seminary, St. Louis, Mo.; the Very Reverend William F. Barr, C.M., president of St. Thomas Seminary, Denver, Colo.; deacon of the mass, the Very Reverend Mgr. Michael F. Sheehan; subdeacon of the mass, Rev. James O'Grady; acolytes, Rev. Patrick McGuire and Rev. William Ruel; thurifer, Rev. Martin Burke; boat bearer, Rev. Edward Noonan; cross bearer, Rev. John J. Lambe; masters of ceremonies, Rev. Martin J. O'Malley, Los Angeles, and Rev. Joseph E. Keefe, Salt Lake City.

The funeral sermon was given by the Most Reverend Archbishop Edward J. Hanna of San Francisco. He spoke feelingly of the long service to the church and the public rendered by Bishop Glass and traced the life of the bishop from his boyhood days in Illinois to the time of his death, extolling his fine attributes and his devotion to the faith and to the needs of his communicants, the bishop's work in Salt Lake City, in which the Cathedral of the Madeleine congregation was increased and forward steps in the work of the church accomplished, including the wide scope of service rendered in the Kearns orphanage and in the upbuilding of the parochial schools.

The funeral services were most solemn in character and befitting the memory of the bishop. Special music made the services all the more impressive. More than 2500 persons crowded into the cathedral while fully 1000 waited outside through the two hours of the ceremonies.

The body was placed on a special train immediately after the services concluded and is on the way to Los Angeles where interment will take place. The special car of General Manager Jeffers of the Union Pacific again was at the disposal of the funeral party as it was from Los Angeles here, last week.

Since the arrival of the body last Saturday, it has been lying in state at the cathedral and thousands of people of this city and the surrounding territory passed before the bier.

**SPECIAL TRAIN TO ARRIVE THIS AFTERNOON**

The special train carrying the remains of the late Rt. Rev. Joseph S. Glass, Roman Catholic bishop of Salt Lake City, will arrive here on the Union Pacific at 2:10 p.m., today, according to word from Salt Lake City last night.

The body is being escorted by a delegation of fifty persons in the second section of Union Pacific train No. 7.

Pall-bearers will be fourth-degree members of the Knights of Columbus in full regalia. The funeral cortege will form at the station and move to Calvary Cemetery, where interment will take place.

# Congressman's Wife Files New Divorce Papers

[BY A. P. NIGHT WIRE]

DETROIT, Feb. 2.—Mrs. Edna James Scott today filed suit to divorce Congressman Frank D. Scott. She charges desertion.

On Congressman Scott's petition for divorce and Mrs. Scott's cross bill, which came up last summer, Judge Frank D. Emerick refused to issue a decree to either party. In the previous suit Congressman Scott charged his wife with friendship with a Washington hotel clerk and with an army officer.

**WOMAN TO BE HONORED**

[BY A. P. NIGHT WIRE]

SAN FRANCISCO, Feb. 2.—Miss Margaret McGuire, for the last fourteen years stenographer and judgment writer for the State Industrial Accident Commission, will be appointed to the Commission's board of referees tomorrow, John McGilvray, president of the commission, announced today. It will be the first time in California that a woman has served in such a capacity.

# CLEOPATRA'S HOP QUEST ON

*Professor Offers Reward for Solution of Mystery and Princeton Students Organize Posses and Seek Out Famous Queen's Secret*

[EXCLUSIVE DISPATCH]

PRINCETON, Feb. 2.—Did Cleopatra hop, and why? Why should a girl like Cleopatra with wealth, beauty, brains and everything that the world has to give, want to go out on the street and hop along, just like any ordinary little hopper?

Princeton University is going to find out why. Princeton is going to wrest Cleopatra's little secret from her, willy nilly. Princeton University will know why Mrs. M. Antony, 18 years of age, Queen of Alexandria, Egypt, went out and hopped.

Prof. Thomas Marc Parrot of the English department, has offered a monetary and scholastic reward to any member of his class in Shakespeare who can supply information concerning the source of the passage in "Antony and Cleopatra" where the bard has one of the minor characters tell of seeing Cleopatra hop forty paces along the street.

Princeton is agog over the matter, and students are organizing into intellectual posses to track down the information Dr. Parrot wants.

Most students of Shakespeare think Shakespeare got the history he used in "Antony and Cleopatra" from Plutarch's "Lives," but Plutarch makes no mention of any hopping by Cleo.

Some say Shakespeare just invented the incident in a rollicking moment, following a night at the Mermaid, with that rough Marlow boy, but Dr. Parrot believes not.

There is a paper in existence which says the bard transcribed the passage in question from a work by a classical historian. It is this source for which the students are searching and for the discovery of which the reward will be paid.

# Indians' Water Rights Affect White Farmers

[EXCLUSIVE DISPATCH]

YERINGTON (Nev.) Feb. 2.—Insistence by the Interior Department that Indians on the Walker River Reservation be given prior rights over white farmers to the waters of the Walker River threatens a serious situation in Mason and Smith valleys. Reservoirs, canals and irrigation ditches have been constructed at heavy expense by the farmers in the Walker River basin, who are now faced with the threat they will be deprived of essential water in dry seasons to protect Indian lands.

Indian crops on the reservation were ruined last year when the white settlers insisted on using all available water for their own farms. The goverment contends rights of Indians antedate all filings by white settlers on water for irrigation purposes.

LADOX double is very soothing. Carmichael. At all druggists.

# BAD LUCK OF ALBATROSS HAUNTS SHIP

*Serious Mishaps Follow Slaying of Ghost Birds of Ocean*

[EXCLUSIVE DISPATCH]

VANCOUVER (B. C.) Feb. 2.—"We might have known nothing but bad luck could follow our shin when we killed and ate those albatross," was the statement made by Alphone Grave as he staggered in to a police station here with his head split open.

Alphone is a sailor on the Belgian ship Gertrude, and the trouble that has followed the ship ever since she ran short of food and killed the ghost birds of the sea have been many.

The first serious mishap to the Gertrude, that lay off the California coast for seven months, was when Kerly Willis, one of the owners of her cargo, was burned to death taking liquor from the ship. Then the captain had trouble with his hungry crew. Finally he brought action against one sailor in the local courts but the magistrate decreed that as the flag followed the ship he had no jurisdiction to try the case which must go back to Belgium for hearing. Four other sailors are in the hospital from malnutrition.

**EXHIBIT BEING PREPARED**

[EXCLUSIVE DISPATCH]

PHOENIX, Feb. 2.—An exhibit of the Print Makers of California is being made in Phoenix under the patronage of the art-exhibition committee of the local Woman's Club.


—get aboard the

**Yosemite Snowball Excursion**

**leaving Los Angeles, Thurs., Feb. 11**

**Three Days in Yosemite**

*Carnival of winter sports! Ice skating—tobogganing—ice hockey—sleigh riding. Yosemite in her winter garb!*

—Personally conducted party under direction of Southern Pacific Lines and Yosemite Park & Curry Company.

A special train will leave Los Angeles via Southern Pacific Thursday evening, Feb. 11, reaching Yosemite the next morning. Returning, leave Yosemite Sunday, Feb. 14, arriving in Los Angeles Monday morning, February 15.

The cost, ranging from $51.60 up, covers round-trip railroad fare, Pullman both ways, hotel accommodations in Yosemite, including all meals.

—Spend this 3-day holiday in Yosemite.

For information, reservations, etc.,

**Southern Pacific Lines**

212 W. 7th St. 1147 S. Broadway. Main Floor Pacific Electric Bldg. Station 5th and Central. Phone Michigan 8200. Hollywood: 6768 Hollywood Blvd. GRanit 1221.



**TIMES COLLECTION BOXES**

are located in cabins of 44 principal downtown office buildings. Want ad copy may be deposited in them up to 8:30 p.m., for publication the following morning in the world's largest want-ad medium.



**DO TOO MANY PEOPLE MARRY?**

Do most people marry too young? Before they have had time to grow?

Do they start out with too little money or prospects?

Do they assume family responsibilities before they are ready for them?

Ought people to be prohibited from marrying until they have at least $5,000 in the bank?

*Bruce Barton answers these and many other difficult marriage problems in the February*

**GOOD HOUSEKEEPING**

*Out NOW—Buy it NOW*



**AUCTION SALES**

Los Angeles Auctioneers' Association Official Bulletin

**Auction**

Today Furnishings De Luxe Tonight

WEDNESDAY, FEBRUARY 3rd

Day and Evening—10:30 A.M. and 7:30 P.M.

*At 3300 Wilshire Blvd.*

(Southeast Corner of Wilshire and Berendo)

Synopsis

*THE LIVING-ROOM has an exceedingly handsome suite of three pieces, elegantly upholstered in Mohair, with reversible cushions of silk damask, has a beautifully carved frame; luxurious Cornell chairs upholstered in Mohair and imported tapestry; Massive Italian davenport table richly carved and inlaid; another handsome living-room suite of three pieces upholstered in tapestry; exquisite wrought iron floor and bridge lamps; attractive Walnut secretary; charming end tables; occasional chairs upholstered in silk damask and tapestry; handsome wrought iron console table with harmonizing mirror; black lacquered decorated fire screen; handsome wall and mantel mirrors; smokers; paintings; imported bric-a-brac; mantel clock; two large ISPAHAN CARPETS 2?x17'' and 2?x15''.*

*THE DINING-ROOM has a very handsome ten-piece suite in walnut; it is wonderfully carved and there is richness in every line; it consists of oblong extension table; china cabinet; massive buffet; serving table and six chairs beautifully upholstered in Mohair; tea wagon; dinnerware; glassware; SPARTAKAN rug 9x12 ft.*

*THE DEN has a small lounging room suite of three pieces attractively upholstered; odd rockers and chairs; smoking stands; occasional tables, etc.*

*THE STAIRWAY AND UPPER HALLWAY have Oriental runners 17'6''x3'7'' and 18x3'6''; small Oriental rugs; hall chairs; console and mirror, etc.*

*An exceedingly handsome BEDROOM SUITE in light Walnut, artistically decorated in gold; this suite is attractively designed and consists of twin bow-end beds, vanity, dresser, chest of drawers, night stand, chair, rocker and bench; box springs and silk floss mattresses; peach satin bedcovers, 8x10 Chinese rug to blue and gold; boudoir chair, etc. Another beautiful bedroom suite in light Walnut carved and decorated with attractive four-poster bed, dresser, vanity, chiffonette, chair, bench, rocker; box springs and silk floss mattresses; tan silk bedcover; Oriental rug 11'3''x8'3''.*

*A very charming twin BEDROOM SUITE in Ivory, consisting of twin bow-end beds, vanity, dresser, chifferobe, bench, rocker and chair; box spring and silk floss mattresses; blue satin bedcovers, etc.*

*A very lovely twin BEDROOM SUITE in Walnut, beautifully inlaid and designed; consisting of twin bow-end beds, dresser, handsome vanity; chest of drawers, rocker, chair, bench, box springs and silk floss mattresses; rose silk bedcovers; beautiful chaise longue upholstered in black and gold damask.*

*Handsome oversize, portieres, bedding, linen and other accessories for the home too numerous to mention.*

LUNCHEON WILL BE SERVED TO MY PATRONS AND GUESTS

Sales will positively be held regardless of weather conditions.

**Lewis S. Hart**



**HIGHLAND PARK**

6-Rm. Frame House

**5632 Raber St.**

**At AUCTION**

**Friday, Feb. 5, 2 P. M.**

Located on 3 lots each 48x148—improved with shrubbery and fruit trees.

Within Walking Distance of Franklin High School and Occidental College. Close to Proposed Highland Park-Pasadena Blvd.

**BUILDING ACTIVITY IN IMMEDIATE VICINITY**

See This Property Today

BY AUTO: Drive out North Broadway to Pasadena Ave.; Pasadena Ave. to York, North to Ave. 56, turn to right six blocks to Raber.

BY CAR: "W" car marked Ave. 56 and York, get off at York and Ave. 56 and walk six blocks north to Raber and ½ east to property.

C. H. O'Connor & Son

Auctioneers

TR. 1061 WA. 8174.

# When England went to Rome for its Plasterers

IN the time of Henry VIII good plastering was valued so highly that the king sent all the way to Rome for plasterers whom he considered worthy to work at Windsor.

Today the quest too often is not for the best plasterer, but for the cheapest. The very painful lesson that cheap plastering is the most expensive thing that can be put into a home often is learned too late.

Good plasterers are easy to find; they will be glad to have an opportunity to bid on your work, but you will not attract the best of them by insisting on a lower bid. Responsible plasterers cannot afford to risk their reputation on a "skimped" job.

You will find their work by far the most economical in the end. Even in the beginning, their charges, plastering, their equipment, their experienced supervision, and the important responsibility they assume will represent not more than 10 or 12 per cent of the cost of your home.

Yet the good work they do lends perfection to 90 per cent of all your home that is visible. It is a very small price to pay for so much. Can you afford to offer and accept less?

["You Get What You Pay for in Plastering"]

There are many ways of "skimping" a job—not all of them show up in the specifications; every one of them ultimately shows up in your walls.

The all-important factor in good plastering is workmanship. A cheap job requires almost as much materials as a good one, but you cannot get the full measure of a plasterer's skill and artistry if you pay for only a part of it.

Labor can be "saved" by using short-cuts, eliminating certain operations, and "faking" others. Yet for more than forty centuries the formula for a good job of plastering has called for the same set of operations.

There is yet to be discovered a way of escaping the expensive results of poor plastering.

*This is one of a series of advertisements on the importance of Good Plastering, published by The Blue Diamond Company solely in the interests of the building public. The entire story of Plastering—just what materials you should buy or unless you should know—but "WHAT YOU SHOULD KNOW ABOUT PLASTERING"—has been made into an interesting illustrated booklet which will gladly be sent on request. Address THE BLUE DIAMOND COMPANY, 1619 Alameda Street, Los Angeles.*

# WILL

## EXPECT PRICE TO GET BERTH

*tudent Committee Acts on Coaching Position*

*ouncil's Recommendations Probably Accepted*

*ibs Helped by Knowledge of Smith System*

[EXCLUSIVE DISPATCH]

SAN FRANCISCO, Feb. 2.—At e meeting of the executive committee of the Associated Students of the University of California, to held in the Stephens Union tomorrow night, the question of cking a successor to the late Andy Smith as football coach will be ken up.

It is expected that the committee ill act upon the recommendation of the athletic council in naming Clarence "Nibs" Price for the b. Price, who joined the coaching staff at the university in 1919, hen he took over the control of freshman team of that year, a been coaching the Smith style play ever since.

**LED HOOP TEAM**

Last year Price took over the job of coaching the varsity basketball team. Smoothing out the dissension that had existed on the squad the year previous, Nibs turned out a winning team and brought the Pacific Coast conference championship to Berkeley. This season he has coached the Bear basket shooters through a tough schedule without a defeat.

After joining Smith's coaching aff, where he worked with the ckfield men, Price has been given the credit by many critics of veloping many of the cleverest cks that have played on the uin squad. Possessed with a fine rsonality and an ability to judge n and players, Price has rened a valuable service to the Uniity of California in seven years has been coaching there.

**NOT BOUND**

Although the executive committee of the Associated Students is t bound by the recommendations the athletic council, it is exted that they will accept their cision in the matter of the selion of the new coach.

## OCHE MAY RECEIVE BATTLE WITH SHADE

[BY A. P. NIGHT WIRE]

AN FRANCISCO, Feb. 2. — ospects of a match between Joe che, San Francisco middleght, and Dave Shade appeared little brighter today with the nouncement of Promoter Al ung that the San Francisco er had agreed to a bout. f the bout materialises it will a ten-rounder at the San Franco baseball park either on the nd or the 27th inst.


LOS ANGELES' ONLY EXCLUSIVE

*Tuxedo Time Is Even*

In the smarter places the smarter men are in Tuxedos. Its a rule thats more than just a custom — it insures a successful evening.

Jack Bean's Special

*Jack Bean's Special*

**$50**

Jack Bean's Full Dress & Tuxedo Shop

308-309 LOEWS STATE BLDG. LOS ANGELES

Seventh and Broadway

(RENTAL SECTION IN

# SPORTS
## The Los Angeles Times

WEDNESDAY MORNING, FEBRUARY 3, 1926

# WILL SELECT ANDY SMITH'S SUCCESSOR TONIGHT

## PICK PEEWEE FROM COACHING STAFF TO SUCCEED ANDY SMITH

When the Bears' athletic council meets at Berkeley today it is expected to name Nibs Price from last fall's football coaching staff to take the place vacated by the recent death of Andy Smith. Price was the late head coach's chief assistant for five years. The photo shows the 1925 staff, including Price, the smallest of the lot. From left to right, Brick Muller, Dan McMillan, Andy Smith, Nibs Price and Dr. Albert Boles (Rosenthal.)

[P. & A. Photo]

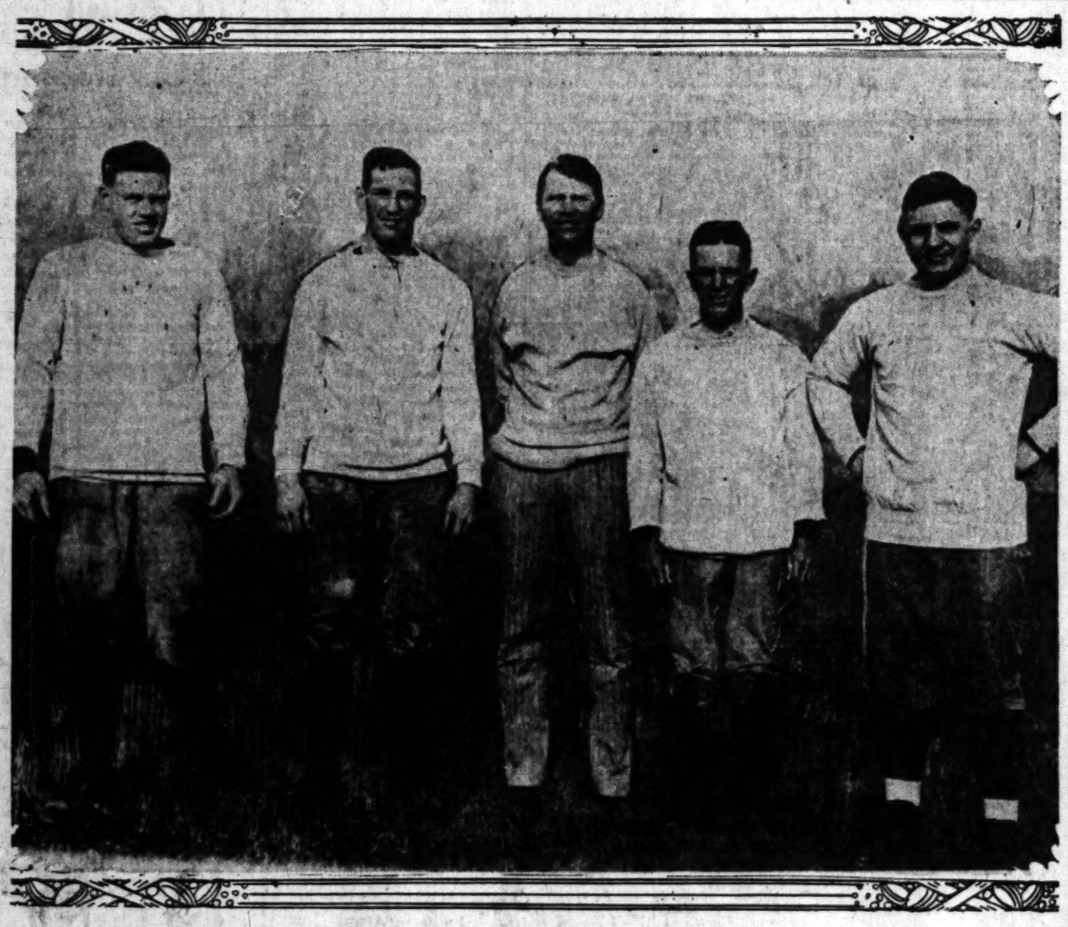

## EXPECT PRICE TO GET BERTH

*Student Committee Acts on Coaching Position*

*Council's Recommendations Probably Accepted*

*Nibs Helped by Knowledge of Smith System*

[EXCLUSIVE DISPATCH]

SAN FRANCISCO, Feb. 2.—At the meeting of the executive committee of the Associated Students of the University of California, to be held in the Stephens Union tomorrow night, the question of picking a successor to the late Andy Smith as football coach will be taken up.

It is expected that the committee will act upon the recommendation of the athletic council in naming Clarence "Nibs" Price for the job. Price, who joined the coaching staff at the university in 1919, when he took over the control of the freshman team of that year, has been coaching the Smith style of play ever since.

**LED HOOP TEAM**

Last year Price took over the job of coaching the varsity basketball team. Smoothing out the dissension that had existed on the squad the year previous, Nibs turned out a winning team and brought the Pacific Coast conference championship to Berkeley. This season he has coached the blue basket shooters through a tough schedule without a defeat.

After joining Smith's coaching staff, where he worked with the backfield men, Price has been given the credit by many critics of developing many of the cleverest backs that have played on the Smith squad. Possessed with a fine personality and an ability to judge men and players, Price has rendered a valuable service to the University of California in seven years he has been coaching there.

**NOT BOUND**

Although the executive committee of the Associated Students is not bound by the recommendations of the athletic council, it is expected that they will accept their decision in the matter of the selection of the new coach.

## HOCHE MAY RECEIVE BATTLE WITH SHADE

[BY A. P. NIGHT WIRE]

SAN FRANCISCO, Feb. 2.—Prospects of a match between Joe Roche, San Francisco middleweight, and Dave Shade appeared a little brighter today with the announcement of Promoter Al Young that the San Francisco boxer had agreed to a bout.

If the bout materializes it will be a ten-rounder at the San Francisco baseball park either on the 22nd or the 27th inst.

## STANFORD FIVE ARRIVES

*Thirteen Players Accompany Andy Kerr; Trojans and Grizzlies Play Series With Cards*

Stanford's basketball squad thirteen strong will arrive in Los Angeles this morning for a series of games with U.S.C. and the local University of California. The Cards with Coach Andy Kerr, Assistant Coach "Nip" McHowe and Manager N. M. Tucker were given an enthusiastic send-off last night, when they left Palo Alto on the Lark.

Stanford is returning visits made earlier in the season by U.S.C. and the Grizzlies. Two games have been scheduled on Thursday and Saturday evenings with the Trojans, while Southern Branch will meet the Cards Friday evening. All three tilts will be staged in the Olympic Auditorium and a new record for attendance is expected.

Andy Kerr

Local alumni are planning to honor Andy Kerr and his team tonight at a dinner, according to Phil Wilson, a Stanford alumnus. The dinner will be held at the University Club at 6:30 p.m. and all Stanford alumni are invited to attend.

**Kerr usually uses all of his men in a game, which gives him an advantage as they are all about on par. The Grizzlies and Trojans are all set for the games and plenty of action should result. Branch will use its regular line-up of Goertz and Ketchum, forwards; Prigge, center, and Bresee and Armstrong, guards. Capt. Boyer and Laraneta, Trojan stars, will be out to spill the Cards.**

The men who accompanied Kerr south are: Forwards, Fred Pierce, Nelson David, Bill Clark, Wes Bryant, Luther Rupe and Hut Christ; center, Wally Jayred; guards, "Moco" Newhouse, "Mug" Mitchell, Ned Anderson, Ted Shipkey, Louie Vincenti and Al Blaggini.

## HOLLYWOOD TEAM TO GET NEW OUTFIELDER

[BY A. P. NIGHT WIRE]

NEW YORK, Feb. 2.—Frank Zoellers, outfielder obtained by the New York Yankees from Atlanta of the Southern Association, has been sent to the Hollywood Club as part payment for Tony Lazerre, slugging shortstop of the Pacific Coast team, it was announced today.

## SPEED MARTIN SIGNS SOLON CONTRACT

[BY A. P. NIGHT WIRE]

STOCKTON, Feb. 2.—"Speed" Martin, most effective pitcher on the Sacramento twirling staff last year, announced here today that he had signed his 1926 contract with the Sacramento club.

## OBSERVATIONS

BY THE INNOCENT BYSTANDER, BILL HENRY

IF THE first meeting between Helen Wills and Suzanne Lenglen happens to be in doubles we certainly feel rather sorry for the girl from Berkeley, because the doubles game is certainly not the forte of our American champion. Like many of her predecessors, such as May Sutton and Molla Mallory, her singles game has been emphasized to such an extent that her doubles game has suffered and she does not shine against a really smart doubles player, whether the game be women's doubles or mixed doubles. We have had champions whose talents had been directed the other way and certainly Hazel Hotchkiss, Mary Browne and Elizabeth Ryan, while excellent singles players, really shone best in doubles. The fair Suzanne, according to report, is one of those whose doubles game is quite up to her game of singles, and if that is the case things don't look any too promising for Miss Wills.

• • •

We have it on good authority that Les Heilman, the demon Trojan distance man, is going to be confined largely to the two-mile run this year, with Shawhan and Mike Elwood looking after the mile. This is all right, probably, as Heilman is very little faster than the other two in the mile and is a whole lot better than either of them or anybody else at U.S.C. in the two-mile. Heilman, however, is said to be itching to get a crack at Bill Kerr of Stanford and may run the mile in the meet with the Cardinals. If he does, the battle ought to be great. Kerr, until last year, was regarded as by far the best miler on the Coast and has run 4m. 24s. in competition. He did not do quite so well last year, but as a senior

(Continued on Page 2, Column 6)

## ARMY POLOISTS COME WEST

[BY A. P. NIGHT WIRE]

DEL MONTE, Feb. 2.—Entries of seven polo teams of California, including two each from San Mateo and the Monterey Presidio have been received for the Pacific Coast novice tournament, starting here the 6th inst. Others to participate are Midwick, Santa Barbara and Stanford University. Word was received today that the crack Fort Bliss army squad of Texas would not be an entrant.

The draw for the first round of play follows: The 6th inst., San Mateo Tigers vs. Seventy-sixth Artillery; the 7th inst., Midwick vs. San Mateo Wanderers; the 8th inst., Stanford University vs. Eleventh Cavalry.

## JAVELIN TOSSERS NUMEROUS

*Jeannes Anderson Has Eleven Toothpick Throwers Working for Honors at U.S.C.*

"U.S.C. has eleven javelin throwers who can beat anybody in the world," remarked Jeannes Anderson, trainer, and coach of the toothpick tossers at the local institution. Which, under further examination, is not quite as startling as it first sounds.

Anderson does not intimate that any of his eleven athletes could beat Jonni Myrra even if the Finnish champion chose to perform with one arm tied behind his back. He only states that the eleven, en toto, are superior to any team of javelin-throwers that any college, club, society or athletic organization in the world could produce. There are numerous clubs in the north of Europe, where javelin-throwing is as much of a daily occurrence as black bread and fish, which can boast four or five good heavers. But none has eleven.

BILL COOK

The eleven are Bill Cook, Morton Kaer, Chet Olsen, Spencer Boulter, Burke Long, Bill Friend, Vic Phillips, Johnny Post, Carl Peterson, George Worsley and Tafmadge.

**TOSS IT FAR**

**Four of the candidates can do better than 170 feet with ease and dispatch. All of the rest are capable of better than 160 feet. Kaer, Cook, Friend and Olsen all have tossed the javelin better than the 170-foot mark in public appearances. It is said that Anderson has others among his remaining seven who can come uncomfortably close to those marks, once he chooses to turn them loose.**

Some of the men have been working since the start of school, last September. Jeannes is faced with the prospect of developing all of his own javelin men. The event is not listed with high-school sports, and the majority of the candidates know little or nothing about the gentle art.

## LOCAL GIRL AGAIN WINS NET MATCH

*Mary Browne Reaches Next to Semifinal Bracket in New York Tourney*

[BY A. P. NIGHT WIRE]

NEW YORK, Feb. 2.—Tennis in the annual Heights Casino women's invitation tournament today ran the scale of easy triumphs for favorites to hard fought and exciting struggles, for five Boston entries. Mrs. J. Dallas Corbiere of Boston; Mary K. Browne of Santa Monica, Cal., and Martha Bayard of Short Hills, N. J., were among eight players to reach the quarter finals of the singles.

Mary Browne

**Mrs. Corbiere encountered keen opposition in the second round from Mrs. B. F. Briggs of New York, but the seeded Boston player triumphed, 6-3, 7-5. Mrs. W. M. Shedden eliminated Mrs. Deforest Candee of New York, 7-5, 3-6, 6-3.**

Miss Browne, former women's outdoor champion, experienced less difficulty in stroking the ball than in her first round match yesterday. She was never in danger in her second round match with Miss Rosamond Newton of Boston, winning, 6-1, 6-2.

## GALLERY DEFEATS JONES AT SQUASH

Tom Gallery, national squash champion, won a hard-earned victory over Dan Jones yesterday at the Hollywood Athletic Club in the fourth round of the handicap squash tournament by the scores of 18-21, 21-17 and 21-16. Jones started strong and looked like he was going to eliminate Gallery from the tournament, but the national champ got going after the first game and it seemed to discourage Jones who then fell by the wayside.

## COOPER LEADS IN TITLE PLAY

*Texas Golfer Ahead of Field in South Central*

*Abe Espinosa Close Behind Dallas Flyer*

*Rio Grande Player Thrills Huge Gallery*

[BY A. P. NIGHT WIRE]

HOT SPRINGS (Ark.) Feb. 2.—Harry Cooper, Kansas City professional, shot into the lead in the south central open golf tournament here this afternoon, scoring a 33-34 for a 67 and a new course record that gave him a total of 138 for the day in the seventy-two-hole medal play.

HARRY COOPER

**Abe Espinosa of Long Beach, Cal., came next with 70-70—140, trailed by Bobby Cruickshank of Chicago, with 141, who in turn was followed by John Rodgers of Pittsburgh, with 142. Rodgers made 68 in the morning round, but was unable to keep up the pace in the afternoon, making a 74.**

**Cooper gave his gallery a thrill on the eighteenth hole, in the afternoon, when he hooked into a pond. He waded into the water a foot deep, hit the ball accurately and was just off the green in 2.**

His approach was virtually dead to the pin and he holed out for par 4. Cooper finished the round 4 under par, having birdies on the second, fifth, eighth and ninth holes.

Leaders at the end of the second round were:

Harry Cooper, Kansas City, 138; Al Espinosa, Long Beach, Cal., 140; Bobby Cruickshank, Chicago, 141; John Rodgers, Pittsburgh, 142; Ed Dudley, Oklahoma City, 143; MacDonald Smith, Great Neck, L. I., 146.

## JACK DIDN'T SAY WHICH LABOR DAY

[BY A. P. NIGHT WIRE]

KEY WEST (Fla.) Feb. 2. Jack Dempsey will meet Harry Wills in a title bout on Labor Day, the Key West Morning Call will say tomorrow in publishing an interview with the champion, who was here today en route to Tampa from Havana.

"Fellows, I am going to give you a 'scoop,'" Dempsey is quoted as saying. "I am going to fight Harry Wills on Labor Day."

## INELIGIBLE TRACK MAN BRINGS JOY

*Registration of Graf at Oxy Completes Quartet of 880 Relay Men*

Track Coach Joe Pipal of Occidental is tickled to death over an athlete who is ineligible. Yes, he's one of Pipal's track men too. He is a young fellow named Graf and he hails from Santa Monica and after going to Pomona College for two years and a half, he transferred all of a sudden to Occidental, registering there on Monday. He's a quarter miler who has ambled a lap in 51 seconds but was ineligible at Pomona last year and has had no varsity competition.

Joseph A Pipal

Graf's arrival at Oxy, however, completes a quartet of one-lap athletes who are all ineligible and who will form a great one-mile relay team to give competition to the Tiger Varsity quartet. The four with their records are Graf, 51 secs; Nick Carter, 50.8 secs; Phil Buckman, 50 secs., and Johnny Powers, 49 secs. Pipal says that they will all train with the track team this year and will enter the A.A.U. meet as a team in which case they are likely to get down close to the Coast record of 3.20.6 made by Occidental last year.

## TAYLOR, FOLEY MIX IN DREAMLAND RING

[BY A. P. NIGHT WIRE]

SAN FRANCISCO, Feb. 2.—Bud Taylor of Terre Haute, Ind., and Vic Foley, Vancouver, B. C., bantamweight, have been matched for the ten-round main bout at Dreamland Auditorium on the 12th inst., Promoter Ed Lynch announced today.

## HELEN WILLS TWICE VICTOR

*American Ace Invades Home Club of Lenglen*

*California Girl and Swiss Star Please Fans*

*National Champion to Meet Suzanne in Doubles*

[BY CABLE AND ASSOCIATED PRESS]

NICE (France) Feb. 2.—Helen Wills invaded Suzanne Lenglen's territory today and in her debut on the courts of the French star's home club participated in two one-sided victories.

HELEN WILLS

Paired with C. E. Aeschlimann, the Swiss star, the American champion passed easily through the first two rounds of the mixed doubles in the Nice tournament, thus gaining the quarter finals.

Mlle. Lenglen also won two matches today with the greatest ease, not losing a single game.

Miss Wills and her partner dropped only one game in winning their doubles victory. They defeated Mlle. Neveu and Capt. Christie in two love sets and then overwhelmed Miss Evelyn Woods and Mr. Caulfield, 6-0, 6-1.

**The combination of the California girl and the Swiss star proved highly pleasing to Riviera tennis fans, as it presents an exceptionally powerful attack, featured by Miss Wills's hard driving and Aeschlimann's brilliant net play.**

Experts agreed after watching today's matches that Miss Wills and her partner should give Mlle. Lenglen and Baron Henri de Morpurgo the stiffest kind of battle when they meet in the mixed doubles finals at the end of the week as it is now general conceded they will.

## MILLIGAN, ZIVIC GET OFFER FROM ENGLAND

[BY A. P. NIGHT WIRE]

NEW YORK, Feb. 2.—William Ames of Clifton, Mass., manager of Tommy Milligan, English welterweight, announced today receipt of a cable from London guaranteeing £5000 the equivalent of about $25,000, for a twenty-round match between Milligan and Jack Zivic of Pittsburgh at the Olympia A. C., London, in March.

Ames said he was prepared to accept the terms if Zivic's manager was willing.


LOS ANGELES' ONLY EXCLUSIVE EVENING CLOTHES SHOP

*Tuxedo Time Is Evening Time*

In the smarter places the smarter men are in Tuxedos. Its a rule thats more than just a custom — it insures a successful evening.

Jack Bean's Special
*Jack Bean's Special*
**$50**

*Accessories*
*All of the latest accessories are here — those little things that go to complete the outfit in all of its correctness.*

Jack Bean's Full Dress & Tuxedo Shop
308-309 LOEW'S STATE BLDG. LOS ANGELES

7th & Broadway EVENING CLOTHES

Seventh and Broadway — Phone MEtro. 4862
(RENTAL SECTION IN CONNECTION)



No Waiting Now For Your CADILLAC

ALL motor car sales in the East are at the lowest ebb right now because of snow storms and cold weather. That means it is high tide for California deliveries. Consequently we can now make *immediate delivery* on any Cadillac standard model. model:

DON LEE

SEVENTH AT BIXEL
OPEN EVENINGS

*Cadillac Distributor for Over 20 Years*

# Joey Sangor Faces Bud Taylor in Ten-Round Main Event in Olympic Ring Tonight

## TERRE HAUTE FEATHER TO ENTER FRAY FAVORITE

### *Contenders Rate High in Ranking of Division; Finley and Lane Appear in Other Big Bout*

BY KAY ÓWE

**Can Joey Sangor, freckle-faced Milwaukee featherweight, do to Bud Taylor what "Baby" Jimmy McLarnin, Pete Sarmiento and Champion "Phil" Rosenberg could not? That simple little question will account for a packed house at the Olympic Auditorium tonight where Taylor and Sangor are slated to engage in a ten-round bout to a referee's decision.**

When 8-to-5 money is offered, there are thousands who are willing to risk their bank roll that Sangor "takes" the blond terror of Terre Haute. Expert boxing men consider Joey the logical opponent for Taylor on the West Coast, now that McLarnin has been moved into a back seat.

Bud Taylor

The year of 1925 was one full of upsets from start to finish. We will now see whether 1926 intends to follow suit. Last year it was never safe to take a favorite. Time and again they were bowled over. Taylor, it is true, is the favorite tonight, but anybody who says Sangor is not dangerous has his signals crossed.

Bud Taylor ranks right along with Ace Hudkins as the big drawing card on this slope. Like the Nebraska Wildcat he means action and plenty of it. Nobody went to sleep the night Taylor beat McLarnin for the first time; when he knocked out Ernie Goozeman; when he beat "Pinwheel" Pete Sarmiento, or when he defeated McLarnin again.

Critics make no bones about proclaiming Taylor the best bantamweight in the country. He has beaten everybody from Rosenberg and "Bushy" Graham to the late Pancho Villa and McLarnin, out of his class.

Sangor, however, also has a record that speaks for itself. Joey has knocked out Sammy Mandell, Mickey McAdam and Al Corbett. He ruined Ernie Goozeman and beat Pete Sarmiento, Spencer Gardner and Eddie Brady.

Taylor is the fastest left-hand shooter in the business and he has only one rival—Mr. Sangor. Both can punch close to sixty times a minute with the left, remarkable when you figure it out. This bout has been advertised as the left-hand duel and unless somebody has made a bad guess, it will be just that.

**MANY SUPPORTERS**

Sangor has many supporters who are with him simply because they believe he has the better left. A lot of "Whitey" Eckert's cash says that Sangor will w.n tonight. Eckert is one of the smartest trainers in boxing.

Matchmaker Joe Levy's supporting card features Jimmy Finley against Billy Lane, 130-pounders, in a semi-wind-up of 10 rounds. Lane is the boy who gave Sailor Liston a fancy two-fisted trimming a couple of weeks back. Only the sailor's toughness saved him from a knock-out. Finley came from Kentucky a few weeks ago to make his debut with a fancy victory over Billy Atkinson.

Frankie Monahan, a new face from Butte, Mont., makes his bow in the special event opposite Jimmy Laventhal. Evan Edwards and Jack Forbel battle the four-round curtain raiser. They are lightweights.

## THIS WEEK'S FIGHT CARD

TONIGHT

Olympic Auditorium — Bud Taylor vs. Joey Sangor, main event, ten rounds; Billy Lane vs. Jimmy Finley, ten rounds; Roy Moore vs. Jack Monahan, six rounds; Evan Edwards vs. Jon Walsh, four rounds.

Wilmington—Jimmy Hanley vs. Kid Kaposka, main event, ten rounds; Ralphus Dawson vs. Paul De Nate, semi-wind-up, six rounds; Billy Mellmore vs. Ted Adams, six rounds; Bud Baker vs. Dave Downey, four rounds; Cowboy Anderson vs. Ed Smith, four rounds.

TOMORROW

Pasadena Armory—Baby Joe Gans vs. Young Sam Langford, ten rounds; Terry O'Moore vs. Pedro Amador, six rounds; Teddy Higgs vs. Pee-wee Nolan, four rounds; Bobby Noble vs. Alex Ruiz, four rounds; Art Williams vs. Jack O'Brien, four rounds.

FRIDAY

Hollywood—Sammy Mandell vs. Johnny Adams, main event, ten rounds; Everett Strong vs. Kid Norfolk, semi-wind-up, six rounds; Eddie Gleason vs. Ernie Short, six rounds; Sailor Carter vs. Wayne McPherson, four rounds; Bud Gonzales vs. Bobby La Salle, four rounds.

**ENGLISH BOXER IN DEBUT**

[BY A. P. NIGHT WIRE]

SAN FRANCISCO, Feb. 2. — Harry Whybrow, lightweight boxer, of England, makes his first appearance in this region tomorrow night in a six-round bout with Freddie Hoppe of San Francisco at National Hall.

## RABBIT PUNCHES

BY PAUL LOWRY

THE Stecher-Lewis championship argument bobs up again. In an eastern newspaper we read that the leg scissors expert has never been regarded as the heavyweight grappling king and that by his recent blanket challenge to all comers, including Lewis, he acknowledges the latter to be the title-holder. About as logical as saying that Gene Tunney, Harry Wills or Sid Cherniss is the heavyweight king of fistiana because Jack Dempsey is willing to meet either or all of them in the same ring, the same night.

"Strangler" Lewis

• • •

**The wrestling wrangle dates back to the night a year ago last month when Wayne "Big" Munn picked up Lewis and dumped him into the laps of the spectators ten feet below the ring, so injuring the Strangler that he was duck soup for a second fall by Munn. The dumping episode was ruled a foul in Lewis's favor by the referee, Munn having won a previous fall. Later, the referee changed his ruling, explaining that he meant to award the bout to Lewis instead of one fall because of Munn's tactics. Then Stanny Zbyszko defeated Munn, and Stecher "took" Zbyszko. That's where the matter stands now, and the only way to settle it is to get Stecher and Lewis into the ring together.**

While Los Angeles may never get this match the entrepreneur of the leading metropolis of the Pacific Coast, Mr. Louisius Daro, who buys his carnations at the rate of one a day, $3.40 per year, says we will see Lewis, Stecher, Munn, Mondt, Pudubbuy, and others here within the next few months.

In carding a Lewis-Munn match he is relying upon the interest of the local fans in the giant who, lacking Lewis's wrestling skill, nevertheless tossed the latter around like a sack of flour. A Pesek-Londos bout, which is proposed, ought to be a wow, and there are plenty of other good ones that can be arranged from the candidates that "Carnation Lou" has named.

• • •

**Jerry McCarty is lamenting the fact that things are not what they used to be in the good old days. Jerry a pretty good fighter in his time, now manages a small stable of boxers. With the lopping off by the Boxing Commission of twenty-six shows yearly at Doyle's and an equal number at the Olympic Auditorium, Jerry is finding it hard to get a break with his boys, who, while not topnotchers, are good performers.**

"Gosh, if the matchmakers would only give the boys a chance," Jerry moans. "Why, when I was fighting twenty-five years ago the match makers used to give the fellows a trial in the gymnasium and then if they were any good give them a match. Once I went down to Salt Lake from Montana, where I was a big hero. Nobody in Salt Lake had heard of me, but my work in the gymnasium was liked and as I agreed to fight for nothing to show my wares I was given a match. I got over so good that I was given $25 and was a main eventer after that."

### VENICE WATER POLO TEAMS WIN CONTEST

Venice water polo teams scored a double victory in the Venice plunge last night, the swimming association trimming L. A. High, 8 to 1, and the high school stopping Hollywood High, 9 to 2.

In the feature attraction, Reggie Harrison and Phil Daubenspeck featured for the Venice association, while Tom Henry, goalkeeper of the Roman high squad, was little short of a sensation. He played a brilliant game all through, stopping a number of shots that seemed like certain goals.

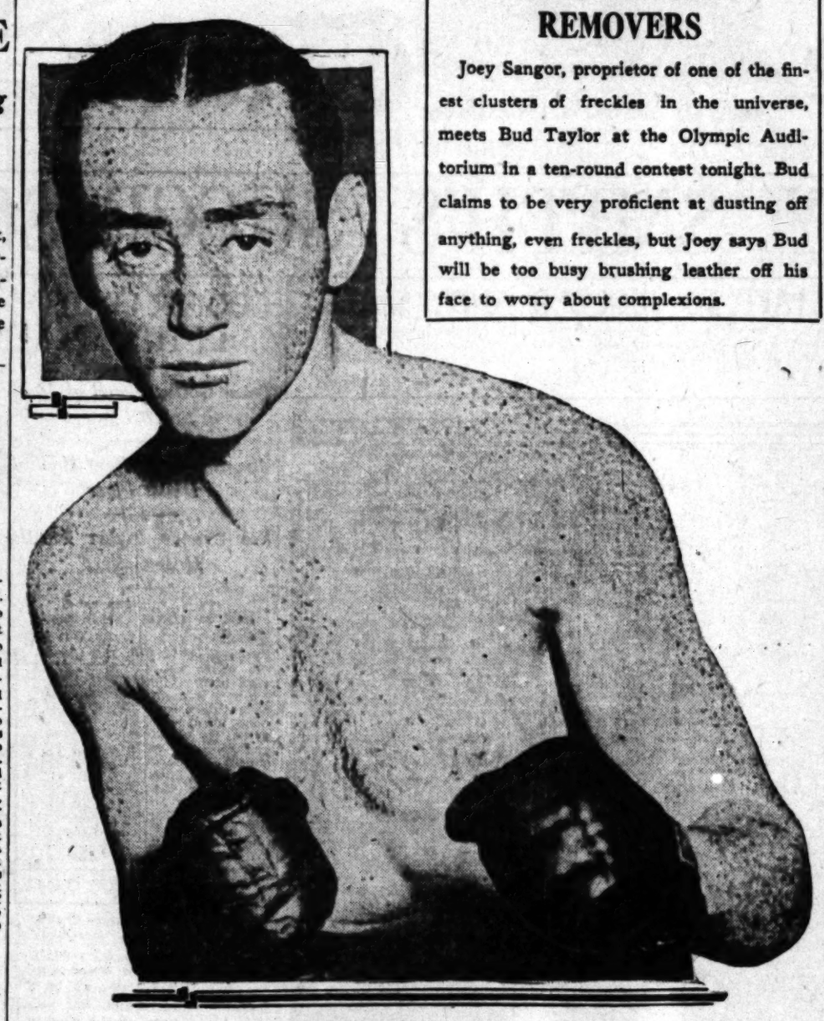

## DEFIES FRECKLE REMOVERS

**Joey Sangor, proprietor of one of the finest clusters of freckles in the universe, meets Bud Taylor at the Olympic Auditorium in a ten-round contest tonight. Bud claims to be very proficient at dusting off anything, even freckles, but Joey says Bud will be too busy brushing leather off his face to worry about complexions.**

## GRAPPLERS SIGNED BY PROMOTER

### *Londos, Kotsonaros Agree to Meet in Feature Bout at Olympic*

Jim Londos, world's handsomest "rassler," and George Kotsonaros, who have afforded Lou Daro, carnation bedecked master of the Olympic wrestling shows, several kinds of nervous breakdowns of late, Monday night changed their tactics and afforded Lou great joy. For Lou, after hours of bickering and arguing, finally signed the pair to battle in his next semimonthly show.

GEORGE KOTSONAROS.

The portly promoter spent several anxious moments on the long-distance telephone and at the conclusion of the conversation announced that the two Greek grapplers would perform as was previously announced, but held up when Londos hurled much sand in the gearbox by weight and financial demands.

Kotsonaros has already started training for the match and will be in great shape when he crawls through the ropes for the match, which he considers the most important in is career. Refusing to be dictated to by Londos as to weight, the Montana cattleman, however, will be close to the weight demanded by Londos when they get together. At the Manhattan gymnasium yesterday he scaled 196 pounds and expects to be down at least five pounds below that weight when he meets Londos.

### VIC KLEIN OFF OXY FROSH TRACK TEAM

Occidental's freshman track team received a hard blow when it was reported that Vic Klein, star sprinter, had left the college for the coming semester. Klein, while running for Hollywood High School, established a Southern California record in the 220-yard dash, running the furlong in 21.7 and has been clocked at 10 flat on numerous occasions running the century. He had been looked upon as a sure point winner for the Oxy freshmen in the sprints.

Klein plans to work for a local firm as an artist until the beginning of the college term in September.

## Coach Urges Cagers to Sing Before Games

BY AL DEMAREE

Former Pitcher New York Giants

A. A. Schabinger, athletic director and basketball coach at Creighton University at Omaha, Neb., and Alonzo Stagg, athletic director at the University of Chicago, don't agree on one thing—singing before an athletic contest.

During the past football season Stagg took one of his gridsters to task for singing before the Penn-Chicago game, which Chicago lost, 7-0.

During the basketball season at Creighton University, Coach Schabinger encourages his hoopsters to sing before games, so they can keep their mind off the coming battle. Frank Ryan, captain and forward, is the tenor of the winning quintet.

[Copyright, 1926, Publishers' Syndicate]

### JOIE RAY MISSING ON ILLINOIS A.C. TEAM

[BY A. P. NIGHT WIRE]

CHICAGO, Feb. 2.—Joie Ray, crack miler of the Illinois Athletic Club, and eight times national champion at the distance, is not included in the club's contingent of ten which departs today for the Millrose (N. Y.) games on Thursday.

His nonappearance will be a decided disappointment in the East.

## COMMISH IN NEW WAR ON RICKARD

### *Tex Refuses to Show Price Tag on Tunney; Gotham Men Jump to Arms*

[BY A. P. NIGHT WIRE]

NEW YORK, Feb. 2.—The State Athletic Commission today announced it would investigate Tex Rickard's reported negotiations to match Jack Dempsey and Gene Tunney for a heavyweight title bout after the promoter had refused to tell the commission whether or not he had signed Tunney for such a contest.

TEX RICKARD

The commission informed Rickard that he would be disciplined if its official probe bears out reports of his heavyweight match dealings. It was not disclosed what form such discipline would take.

Rickard's refusal to answer the commission's query about Tunney was based on the ground that any statement on his part would be embarrassing to his business affairs.

## Culver City Ring Festival Ends in Riot

Referee Lem Towers' awarded the decision to Young Salle at the conclusion of the six-round main event in the Culver City Stadium last night, and as a result, had to be escorted from the ring by a cordon of policemen.

Bob LaSalle, Salle's opponent in the feature, had won every round in the opinion of the fans and newspaper men attendant at the bout. As Towers started to leave the ring, one irate spectator, with more valor than tact, took a healthy "poke" at the official, and others started to take up the cause with enthusiasm. Tower retreated and his escort formed, getting him safely away from the howling fans.

In the semi-wind-up, George DeNormand knocked out Hal Sterrett after two rounds of a scheduled six-round bout. Sterrett was unable to leave his corner for the third round.

Orve Sterrett, brother of Hal, redeemed the family reputation somewhat by getting a verdict over Al Torres in the special, although the bout might easily have been a draw.

Ferguson Reynolds got a decision over Rey Regaldo; Joe Lucero defeated John Lagera, and Ad Chatena knocked out Mickey Flynn in two rounds in the preliminary bouts.

## LOMSKI CALLS OFF COLIMA GO

### *Aberdeen Slasher is Hit by Temporary Blindness*

### *Ted Moore Substitutes for Vernon's Main Event*

### *Englishman Ready to Tackle Mexican Middleweight*

BY PAUL LOWRY

There will be no Bert Colima-Leo Lomski fight at Vernon next week. Like the Wills-Dempsey thing, it has its ups and downs, but the downs, which have been winning since last September, are still on the upgrade. Lomski's left eye, injured in the Pelkey fight and redamaged in the Roche bout in San Francisco last Friday, is in such shape that he cannot see out of it.

Leo Lomski

The cancellation of this long-awaited battle marks the fourth in five months.

Doctors yesterday reported to Hayden Wadhams, matchmaker of Doyle's Vernon arena, that Lomski's eye has opened, but he is temporarily blinded.

**As a substitute Wadhams will use Ted Moore, the Englishman who gave Harry Greb, the middleweight champion, such a solid body thumping that the title-holder had a very slim margin on which to base an award.**

Wadhams tried to land Joe Roche, who won the mythical Pacific Coast title by beating Lomski, but the new champion apparently wants none of the Mexican, who is reported to be in the condition of his life. Roche refused to talk terms for any kind for a scrap with Colima.

**MOORE IS READY**

"I'm ready," said Moore, the "bloomin' blighter," when he was approached by Wadhams. "They all look alike to me—Greb, Colima, Lomski."

Moore wasted no time in signing articles and dashed away to the gymnasium, whistling gaily.

It is said Lomski, known as the Aberdeen Assassin, will be unable to box for a month.

**While Lomski's bum lamp is responsible for the fourth snag the fight has struck, it was called off the first three times because of a hand injured by Colima in an outdoor fight at Ascot last September.**

After the last postponement the Boxing Commission required Dutch Meyers, manager of Colima, to post a forfeit of $1500 that the Mexican would go through with the battle this time.

**MEYERS'S TURN**

Each previous postponement has brought a yelp from Eddie Eichers, manager of Lomski, that Colima was ducking Lomski because the latter had knocked the Mexican out in a Seattle fight. Now it's Meyers's turn to squawk, but so far he's contenting himself with the old quip, "He who laughs last laughs best."

## OBSERVATIONS BY BILL HENRY

(Continued from First Page)

**should be very close to 4m. 20s. this spring.**

• • •

**Stanford made a clean sweep of matches against the Grizzly tennis players the other day, which reminds us that college tennis will in a very short space of time supplant club tennis in California if the present indications hold out. At the present time, as for many years past, the club tennis players, who are the old-timers, have been the top of the heap, but they are beginning to get shaky. The youngsters are coming along fast and, while it is not to be expected that the rah-rah boys will be knocking over the old standbys like Bill Johnston right away, the ranking top-notch players in this State will soon be largely drawn from the ranks of the colleges. That was indicated last year by the success of Cranston Holman of Stanford and the winning of the State title by Gerald Stratford of California.**

• • •

**This year Stanford has a great team headed by Holman and with Alan Herrington, Southern California open champion; Gomer Thomas, and a batch of other good youngsters coming up. California has Bud Chandler, national intercollegiate champion; Gervais Hillis, Bradshaw Harrison, Tom Stow and a flock of other good boys. Down south, where the honors for several years past have been grabbed off by the Grizzlies, several other schools, including U.S.C. and Occidental, are beginning to show signs of life, and the first thing we know will be turning out some teams capable of holding their own with the northern schools. All they need is the experience that comes from competition, assisted by a little first-class coaching, and they'll be making it hot for the senior players.**

## CLUB QUINTETS TO MEET

First place in the A.A.U. basketball loop, as well as the settlement of something resembling a feud, is at stake Saturday night when the Hollywood and Alhambra athletic club quintets meet at Hollywood.

Both squads have been playing nifty basketball in the league, and are tied for first. But thereby hangs more or less of a tale.

At the start of the season, Fox, Matta and Dupre tried out for positions on the Hollywood squad. Later, it is said, they headed directly for Alhambra.

At this point the A.A.U. officials intervened and ruled out the men for their actions. Consequently a brand of enmity arose between the two clubs and a whirlwind game is looked for when the rival hoop squads meet.

## PINKEY'S BELT PUT IN ESCROW

[EXCLUSIVE DISPATCH]

MILWAUKEE, Feb. 2.—Billy Mitchell, manager of Pinkey Mitchell, world's junior welter champion, deposited the belt emblematic of title with Judge Hedding, chairman of the 140-pound championship commission, today. The judge set 4 o'clock Wednesday afternoon for the hearing. The champion, his manager brother, Billy, and their attorney, Frank L. Fawcett, will appear to offer argument why the official sanction of the commission should be given the Mitchell-Callahan championship bout.

## "It's a Girl;" Dean Passes Out Havanas

..."What's become of Dean Snyder?" was answered yesterday when Jack Doyle's 100 per cent news purveyor turned up after a three-day absence, inspired by the advent of a new member into the Snyder family. The newcomer is a girl, the third of a trio of young Snyders, the first two of which are boys. Forbidden to return home until he had decided on a name for the new baby, Mr. Snyder last night announced he will call the little one June Marie.

The first of the young Snyders saw the light of day at Shelby, Mont., when Snyder senior was publicizing the Dempsey-Gibbons heavyweight battle. It is named Dean Shelby. The second was born in New York at the time of the Firpo-Wills scrap, and it is named Don Maru. The father of the little Snyders is one of the best known fight publicists in the country. Mrs. Snyder is reported to be resting nicely at home.

## Callahan Title Bout at Vernon Prospect Dark

**The proposed bout between Mushy Callahan and Pinkey Mitchell for the latter's junior welterweight title at Vernon this month appears to have fallen by the wayside, it was learned yesterday. Callahan is booked to meet Archie Walker in Madison Square Garden, March 1, and Tex Rickard will not release Callahan from that date, Eddie Sears, manager of Callahan, said. The only open date at Vernon is the 23rd inst. which is too close to the New York engagement for Callahan to risk injury to himself. Present plans call for Sears to take Callahan, Teddy Silva and Tommy Cello east with him immediately after Callahan's bout with Frankie Schaeffer at Hollywood next week.**

## Gilmore Park is Okayed by Bee Secretary

**Charles A. "Spider" Baum, secretary of the Hollywood ball club, arrived in town from Salt Lake yesterday, journeyed out to Gilmore Park where the Movie City squad will do its spring training, put his okay on the field and definitely assured Charles Barratt, Chamber of Commerce secretary, that Hollywood would get Bill Lan's Pacific Coast League ball club.**

Baum, after looking over all of the bids offered by Hollywood hotels for the job of housing the ball club, decided on the Dupont Hotel, which will be the Hollywood club's headquarters until the spring training session is over.

### INELIGIBILITY HITS SANTA ANA HOOPMEN

[EXCLUSIVE DISPATCH]

SANTA ANA, Feb. 2.—Nine semester casualties have depleted the Santa Ana High School varsity basketball squad to such an extent that Coach "Chuck" Winterburn found only seven eligibles left when he checked up on his team today. Willard White, varsity running guard; Lawrence "Lory" Walbridge, forward, and Melvin Harter, center, versatile reserve players, were lost. Nylan Hurd left school.

With this subtracted ensemble, Santa Ana takes on the Glendale Dynamiters next Friday at Glendale in the fourth round of the Coast rPeparatory League season. The Poly 130-pounders clash with the Dynamiters here Thursday afternoon. Coach Walter Scott's undefeated Class C (110-pound) aggregation plays Glendale in a curtain raiser to the varsity tiff Friday.

## INTRODUCING COAST LEAGUE NEWCOMERS

BY CHARLES J. FOREMAN

GLEN EARL McNALLY, second baseman, Oakland.

Born, Kansas City, Mo., January 30, 1898.

Height, 5 feet, 10½ inches; weight, 165 pounds.

Bats right-handed; throws right-handed.

Club in 1925—Oklahoma City, Western League.

First engagement—Kansas City, American Association, 1920.

Clubs since then—Springfield, Western Association, 1920, 1921; Joplin, Western League, 1921; Chickasha and Joplin, Western Association, 1922; Oklahoma City, 1923, 1924, 1925.

1925 record—Games, 162; at bat, 635; runs, 141; hits, 218; doubles, 55; triples, 4; home runs, 32; sacrifices, 25; stolen bases, 5; batting average, .343; putouts, 463; assists, 535; errors, 28; fielding average, .975; led second basemen of league in chances accepted.

## MANDELL ISSUES CHALLENGE

**If the managers of the prosperous lightweights in this city think that Sammy Mandell is afraid to fight their proteges then let them get some promoter to promote the fight and Sammy will fight such boys as Mushy Callahan, Ace Hudkins and Tommy O'Brien on a winner-take-all basis. This startling announcement comes from Eddie Kane, the mite manager of Mandell.**

**Some blokes have been trying to roast Sammy Mandell because he has been fighting and not sitting on the park benches looking at press clippings of his successes.**

"Well, Mandell is ready to let the Callahans, Hudkins and O'Briens all step up and show their hands. Hudkins couldn't beat Sid Terris, but Mandell did and right in New York, the Terris stronghold. If Tommy O'Brien can't beat Lou Paluso then he has a small chance of beating Sammy. Now for Callahan. Just let Eddie Sears come across. We want nothing better than for Callahan to make 135 pounds and show us a bank roll," said Kane.

Rickenbacker NEXT SUNDAY

GREENWICH VILLAGE CAFE 6728 Hollywood Blvd.

HOLLYWOOD'S RENDEZVOUS FOR DANCING AND ENTERTAINMENT. Table d'Hote and a la Carte service. Murray and his six villagers—greatest Cafeland—just here from New York. The best at the lowest. No cover charge.

# ng Tonigh

## SAGEHENS MIX WITH WHITTIE

*Favor Poet Five; Ben... Play Twice With Redla... Basketball Quintet*

[LOCAL CORRESPONDENCE]

POMONA COLLEGE, Feb. ... When the Pomona Sagehen... keteers take the floor against... speedy Whittier quintet in the... conference game scheduled... Claremont Saturday evening, ... Lowell Wilson will be back on... Blue and White line-up. W... has not seen service in any o... conference games due to... sprained wrist received in pra... some time ago. He is one of... fastest floor men on the s... when in shape and his pre... will doubtlessly go a long wa... the Whittier game.

**OXY FIVE BATTLES REDLANDS TWICE**

With hopes of registering a first basketball victory of the ... son, Coach Oak Smith is pu... his Occidental College bask... team for their two games ... Redlands University to be p... on Friday and Saturday nigh...

On Friday night the Bul... play the Oxy team on the Fa... lin High School gymnasium ... and Saturday evening the ... team travels to Redlands for ... second game.

The Occidental hoopsters s... record of four straight defea... as many games played have ... hearts set on a third place i... conference race for the title ... can only be gained provided ... defeat Redlands, Pomona and ... tech in the coming games and ... vided Whittier and the O... team prove superior to all the ... er college quintets.

## JACOBS, HOLMAN TO PLAY AT PASADE...

[BY A. P. NIGHT WIRE]

SAN FRANCISCO, Feb. ... Two national tennis champ... Helen Jacobs and Cranston ... man, will form a doubles tea... play in the Hotel Huntington ... vitation tournament at Pasa... the 12th, 13th and 14th inst. ... Jacobs is junior girls' title h... while Holman reigns in the ... boys' class. In addition Ho... is eighth ranking man playe... the United States.

Ball and Chain Y... Inferority Comple...

ADDED confidence in yourself—that's the EXTRA value we build into every suit bearing the Robert's label. YOU KNOW you look right—and that's something you've never been sure of in a "ready made" no matter what the price.

We've some extra attractive, long-wearing, pure woolens just in this week —$45 and up!

Roberts

Tailors and Designe...

446-448 S. Spring St...

HOLLYWOOD LEGION STADIUM FRI... AT ... BOXIN...

VERNON COLISEU...

NEW LOCATION 39 ARCADE

MAIN TICKET OFFICE

NEW TELEPH... TRINITY 98...

Santal Mi...

STOPS PAIN...

Beware of Imi... Look for the w... "Midy"

Sold by All Dr...

backer...

ODE'S RENDEZVOUS FOR ... TING AND ENTERTAINMENT ... ote and a la Carte service a... ble six villages—greatest ... and—just here from New York ... the lowest. No cover charge, ...

# Coach Bill Paige Faces Task of Rebuilding Track Team at Hollywood High School

## ETERANS LOST BY GRADUATION

*...my Mears is Best Bet in Low, High Hurdles*

*...ky Johnson Turns in Fast Time in Century*

*...ed Kuhlman is Lone High Jumper Back on Job*

Coach Bill Paige, track and field ...ster at the Hollywood High ...ool, has a nose too bright sea... in sight, according to the latest ...orts circulating around Foothill... cinderpath. Graduation has re... ...ed Paige of the majority of his ...s and place men, which means ...ilding up an entire new squad ... year. Brinker, Drummond, ...mbro and Landers, the nucleus ... last year's team will not be ...k. On top of that Capt. Lee ...fee was declared ineligible for ...ther competition.

There are two or three vet... ...ans back for Paige to build ...is squad around with some ...xcellent incoming material. ...Chief among last year's stars ...is Jimmy Mears, who should ...ake care of both hurdles in ...fine shape. Mears copped sec... ...nd places in both the low and ...igh sticks in the city meet ...nd third places in the State ...eet last year. He has im... ...proved since then and should ...o one of Hollywood's best ...ets.

**MEDIOCRE TALENT**

A flash of mediocre talent is out ...for the dashes with the single ex... ...ception of Fahy Johnson, who has ...been turning in some excellent ...times for the hundred. With care... ...ful development he looks like a ...3 man by the time the season ...ends. Will Hill, Wayland Chap... ...man, Bryan Hughes and Ritchie ...Cline are out for the century and ...

**Wayland Chapman and ...Ritchie are the best of the ...quarter-milers, but still need ...much improvement. The 880 is ...practically devoid of talent. ...Allen Storms is the only one ...out for the event and his time ...to date has only been fair. It ...is rumored that a new star ...has been found in the event, ...but Paige is keeping has new ...a secret.**

**KUHLMAN GOOD**

Fred Kuhlman is the only high ...jumper of ability discovered so ...far. Kuhlman was doing around ...6 feet last year. He has cleared the ...bar at 5.8 on one occasion. This ...season and is improving fast. ...Simons and Kittle will take care ...of the broad jump. Johnson is ...consistently good and should place ...in most of the meets this year.

# ROUNDING THIRD

## by Hugh A. Jennings

### JIGGS DONOHUE'S GREAT MOMENT

Chapter LXVII

The most inspiring world-series hero was Jiggs Donahue, captain and first baseman of the Chicago White Sox that beat the Cubs for the world's title in 1906. I have mentioned Donohue in previous chapters, but Donohue deserves a chapter all by himself. As players went at that time Donohue was not a star. He was a good fielder but not a good hitter, and yet his play in the 1906 world series was the finest ever delivered by a first-sacker.

Hugh Jennings

Rohe was playing third for Chicago. As I recall him, Rohe had the reputation of being the weakest third-sacker in the majors, and he must have been, for early the next season he was sent back to the minors in spite of the stellar work he did in the world series of the previous October.

**Rohe's world-series work consisted of fine batting and bad throwing. He was valuable for his hitting, but he would probably have cost the White Sox the series by his bad throws had it not been for the superfielding of Donohue. The first-sacker kept Rohe from being a world-series goat and made him a hero. Also, in the same breath, it must be said that Rohe's bad throwing made Donohue a hero, for he caused Donohue to make more spectacular plays than any first baseman ever crowded into a series before or since.**

**BEST THROW**

It was in the final game of the Sox-Cubs series that Donohue pulled off what many insist is the best throw ever made by a first-sacker. It would be difficult to imagine a better play. The Sox were playing under a two-run lead in the eighth inning. Big Ed Walsh had started the game, but "Doc" White relieved him later on. The Cubs could not hit the left-hand delivery of White and so **they started a bunting attack, shoving all their bunts toward third. Rohe had thrown high, wide and wild at every opportunity and the Cubs expected to win on his bum pegs. Sheckard was on first when Schulte rolled the ball to third. Rohe grabbed the ball and threw high over first. Donohue made a marvelous jump and just managed to stab the ball. He saw Sheckard starting for third; he also saw that third was uncovered, as Rohe had forgotten to go back to the bag after fielding the bunt. Donohue saw another thing. George Davis, shortstop for the Sox, was running just ahead of Sheckard, trying to beat him to third. In the minute fraction of a second he grasped the situation, half-steadied himself and threw. Davis was running with his head turned to first for the throw. He wanted to see the ball and be ready as soon as he reached the bag to catch it.**

Donohue timed the speed of Davis to an inch. He shot the ball just ahead of Davis so that, running as he was, the veteran shortstop ran right into the ball and grabbed it while going at top speed. The ball reached Davis about ten feet from the bag, and an instant later Sheckard crashed into Davis; but the fielder had tightened his grip on the ball as soon he he caught it and he tagged Sheckard as the runner hit him. Davis was tossed into the air and fell in a heap, but did not lose the ball. They thought he was hurt, but before anyone could reach him he staggered to his feet and continued through the ninth. The play saved the day for Chicago.

**Rohe, as I have observed, helped make Donohue a brilliant star in that series. A few times Donohue almost broke his neck going into the air or diving after Rohe's wild throws. At the close of the last game Donohue rushed across the diamond and threw his glove in Rohe's face.**

**Never again did Donohue reach to the level of play he showed in that series. He had never been that good before. He was a good player who became a great player when the supreme test arrived. Some great players are not even good players in a big series.**

Ty Cobb is unquestionably the greatest player of all time. Cobb was in three world-series, but he was regarded as a failure in each one. The only time that Cobb really did anything out of the ordinary was in the world series of 1909, Detroit against Pittsburgh, the third in which he participated. In the second game of that series he stole home while Vic Willis, pitching for Pittsburgh, held the ball. It was a clean steal and it was his only unusual play in three years of world-series competition. Probably Cobb felt too much the responsibility, felt that too much was expected of him, and that is the reason many stars have failed to deliver in a world series.

[Copyright, 1926, in the United States and Canada by North American Newspaper Alliance. All rights reserved.]

### BOBBIE EAGER DIES

[BY A. P. NIGHT WIRE]

SAN FRANCISCO, Feb. 2. — Robert "Bobbie" Eager, a former catcher for the Los Angeles Pacific Coast Baseball League team died here today after a short illness. He was 46 years of age.

# OXY TRACKMEN MEET CLUB

*Tiger Tangle With Mercury Cinderpath Artists is First Competition of Year for Bengals*

Coach Joe Pipal's Occidental College track team will meet the squad representing the Los Angeles Athletic Club on February 13, according to Phil Ellsworth, graduate manager for the collegians and chief match maker for all athletic teams.

The meet will be the first outside contest of the season and will give the Oxy coach a line on what he may expect the week following, when his men tangle with the strong U.S.C. track and field team.

The club men, with several former college and university track stars performing for them, will be able to give the Tiger team a hard workout and perhaps an early-season thumping. Running for L.A.A.C. will be many former Oxy men who will delight in slipping their former team mates a defeat. John Powers, former Oxy 440 man; Nick Carter, distance man; Frank Bradshaw, star high jumper, and Phil Buckman, sprinter, will all perform for the club team, and if in condition will be doped to give the Occidental tracksters a defeat.

Pipal's men are working out every day in preparation for their strenuous season and with a well-balanced team are expected to give the Southern California Conference teams a strong race for the title now held by Pomona.

## Soccerites to Clash Sunday in Two Tilts

Providing the rain which has been falling since last Sunday lets up long enough the soccer games scheduled for last week will be played Sunday. Two games are on tap. In the first game at 1 o'clock, the Hollywood squad will battle the Thistles. The second game at 3 will bring the L.A.A.C. team and the Vikings together.

The final game will be the feature tilt of the day. After putting up some excellent soccer, the Mercuries have stepped into the lead, but the Vikings are favored to give the clubmen a hard battle. Both tilts will be played on the Loyola College field.

## ROBINS TO GET BUTLER

*Brooklyn Gives Six Players for Miller Infielder; Joins at Spring Camp*

[EXCLUSIVE DISPATCH]

NEW YORK, Feb. 2. — The Brookyn baseball club agreed to give away two-thirds of a baseball team today in return for Johnny Butler, the brilliant infielder of the Minneapolis club of the American Association.

**Uncle Robbie has been dickering for a long time to get Butler. Last summer, as evidence of his good faith, he made the Minneapolis club an initial deposit of Wilbur Hubbell, a pitcher, and Dick Loftus, an outfielder. Complications arose with the end of the baseball season when other major league clubs began to make high-class propositions to Mike Kelley, manager of the Minneapolis team, to obtain the services of Butler for themselves. Kelley began to show a tendency to back out of his deal with the Robins and Uncle Robbie was reported as about to ask Commissioner Landis to make the Minneapolis club come clean.**

A couple of days ago, however, the Robins got into telegraphic communication with Kelley, offering Cotton Tierney, Horace Ford, John Hollingsworth and a choice on option of one of the following players: Charles Corgan, Del Bissonette or Flowd Herman, in addition to Hubbell and Loftus. Kelley accepted the offer and that's that. Johnny Butler belongs to the Robins.

## MESSAGES HONOR NATIONALS

[BY A. P. NIGHT WIRE]

NEW YORK, Feb. 2.—Messages of greetings from President Coolidge, Premier Mackenzie King of Canada, and Chauncey Depew were read tonight at the National League's golden jubilee dinner by John A. Heydler, president of the senior baseball circuit.

"Your league is one of the leading exponents of our national game," said President Coolidge's message. "Anything which tends to interest the youth of the country in participation in a wholesome athletic sport is to be encouraged. Please extend to those present my greetings and best wishes."

Regretting his inability to attend because of official duties, Premier King expressed his appreciation for the invitation extended him and added:

"I trust you will convey to those present my sincere wish that the function may be in the fullest sense a success."

"No one dreamed fifty years ago that baseball would conquer the world," said Mr. Depew's message. "It's success is the triumph of healthy and inspiring sport. It has added to national and international good-will and prompted good fellowship. May its golden jubilee be followed by a glorious century."

## WATTS WHAT IN GOLF

BY FEG MURRAY

**A year ago an unknown golfer, and now a member of the select United States Walker Cup team which will compete for international honors in England this summer! How's that for a Horatio Alger story in real life? But here's Watts Gunn, 20-year-old student at Georgia Tech, who will go abroad in a few months in company with such veterans as Bob Gardner, Francis Ouimet, and Jesse Guilford, once more to administer a spanking to the English Knights of the Niblick.**

## LAKESIDE TO HOLD MONTHLY STAG FEED

Stag dinners will probably become monthly affairs at the Lakeside Country Club, as James Irsfeld, president of the organization, is in favor of the plan. Affairs similar to the one staged last week when the clubhouse was officially opened will be held, according to present plans, with the "Razzberry Committee" securing the funds for the entertainment.

## ALL PIRATES SIGN FOR NEXT SEASON

[BY A. P. NIGHT WIRE]

PITTSBURGH (Pa.) Feb. 2.—In a telegram received here today from Barney Dreyfuss, owner of the Pittsburgh Nationals, who is in New York, the magnate announced that practically all members of the championship Pirate team had signed contracts for 1926, including Hazen Cuyler, star outfielder

## CRITICISE DATES OF NATIONAL GOLF OPEN

[BY A. P. NIGHT WIRE]

NEW YORK, Feb. 2.—There is a division of opinion regarding the merits of the United States Golf Association's action in setting the national open championship for July 10-12. It will be played at the Scioto Country Club, Columbus, O.

Many critics argue that the change in date from early June to mid-July permits participation in both the British and American open events.

Others contend that the question of weather has been neglected.

Bobby Jones, Walter Hagen and others of husky proportions, may perspire, yet they can stand the sun's rays, it is contended, while men of the physique of the present champion, Willie MacFarlane, are handicapped.

MacFarlane, however, won his title at Worcester, Mass., last June by playing through three of the hottest days of the summer.

## KIA WINS DASH AT TIA JUANA

*Easily Best of Field on Heavy Track; Publisher Gets Place*

[EXCLUSIVE DISPATCH]

TIA JUANA RACE TRACK, Feb. 2.—Kia found the heavy track to his liking in the feature race here today at five and one-half furlongs and drew away in the stretch to win over Publisher by six lengths. Brother John was third.

Publisher led the way to the half, but was unable to stave off the rush of the winner. Kia proved much the best of the field of nine and had no trouble winning as he pleased. Publisher was easily the best of the others and finished four lengths in front of Brother John for second place. Brother John ran well, but was no match for the leaders. Lorena Marcella came from far back in the last eighth. Results:

First race, three furlongs—Bird Millman (Vedasy) won; Shasta Negra (Elston) second; Jane Elizabeth (Wallis) third. Time, :36 2-5.

Second race, five furlongs—Margaret C (Munden) won; Jersey Red (Jones) second; Ella Wado (Whitacre) third. Time, 1:05.

Third race, five and one-half furlongs—Lassie White (Munden) won; Brecon Girl (Rivia) second; Deep Blue (Jones) third. Time, 1:09 1-5.

Fourth race, mile and 70 yards—Quinbah (Schaefer) won; Betty Mallory (S. Peternell) second; Zealot (Baker) third. Time, 1:48 1-5.

Fifth race, mile and one-eighth—Son of Ung (Rana) won; Florida (Wallis) second; Chanpoco (Tapia) third. Time, 1:56 3-5.

Sixth race, five and one-half furlongs—Kia (Burns) won; Publisher (Rivia) second; Brother John (Cross) third. Time, 1:07 4-5.

Seventh race, mile and 70 yards—Lassie Sir (Munden) won; Isanac (Burns) second; Quailpit (Schaefer) third. Time, 1:47.

Eighth race, six furlongs—Quanah (Dyson) won; The Gaff (Roberts) second; Duty Boy (Munden) third. Time, 1:15 3-5.

## Richfield or Culver Takes Hockey Lead

STANDINGS

| Team— | Won. | Lost. | Pts. |
|---|---|---|---|
| Richfield Oil A. C. | 2 | 2 | 4 |
| Palais de Glace | 2 | 2 | 4 |
| Culver 100 P. C. Club | 2 | 2 | 4 |

With all three teams deadlocked in the Southern California ice hockey league, either the Richfield or Culver City sextet will be perched on top after Thursday night's game, in which these two will clash at the Palais de Glace.

To date leadership in the circuit has been only momentary. Each team has held the top position for a few days at various times since the season began three weeks ago, but each time, defeat has come to drag it back.

So closely matched are the sextets that each battle is a toss-up and the contest scheduled for Thursday night is no exception. Culver won the first time they met, 3 to 2, but Richfield gained 4-to-2 revenge in the next clash. So each team is going to parade its best on Thursday, both to take the league lead and gain the odd game on the team series.

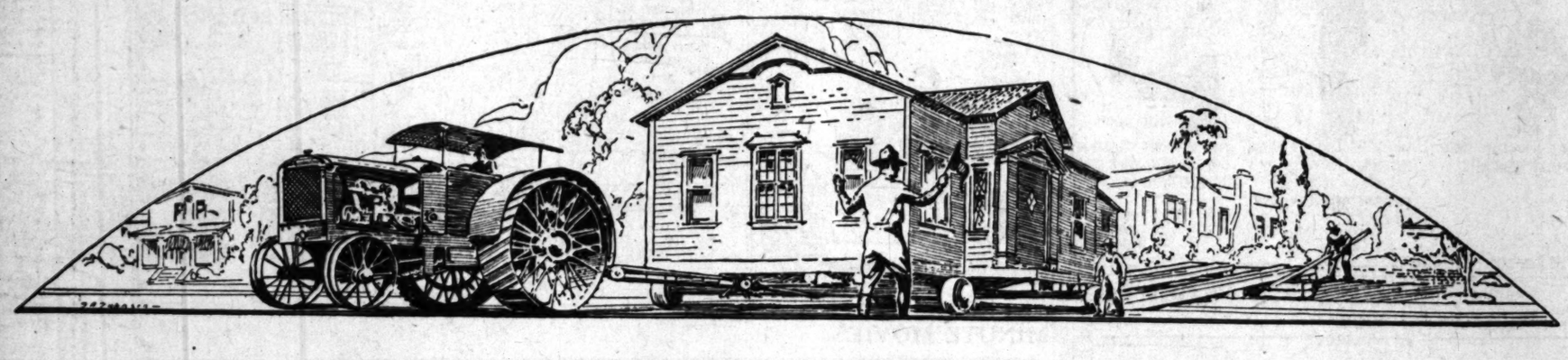

MISCELLANEOUS--

The house you saw being moved the other day was bought through Times Want Ads---the "Miscellaneous" columns. Through this big, busy classification hundreds of people every day find unusual bargains---furniture and household goods, musical instruments, machinery, office and store equipment, jewelry, antiques, lumber, buildings to be moved, boats, yachts, old coins . . . . . Something new everyday---something interesting---something well worth watching for!

"Go shopping today---rain or shine---in the busy 'Miscellaneous' columns."

Times Want Ads are divided into twelve major groups, of which "Miscellaneous" is one. Each group is designated by large clear type.

Times Want Ads

"More Readers—More Advertisers"

Now, as for the past ten consecutive years, the Los Angeles Times prints more want ads than any other newspaper in the world.

FIRST IN THE WORLD

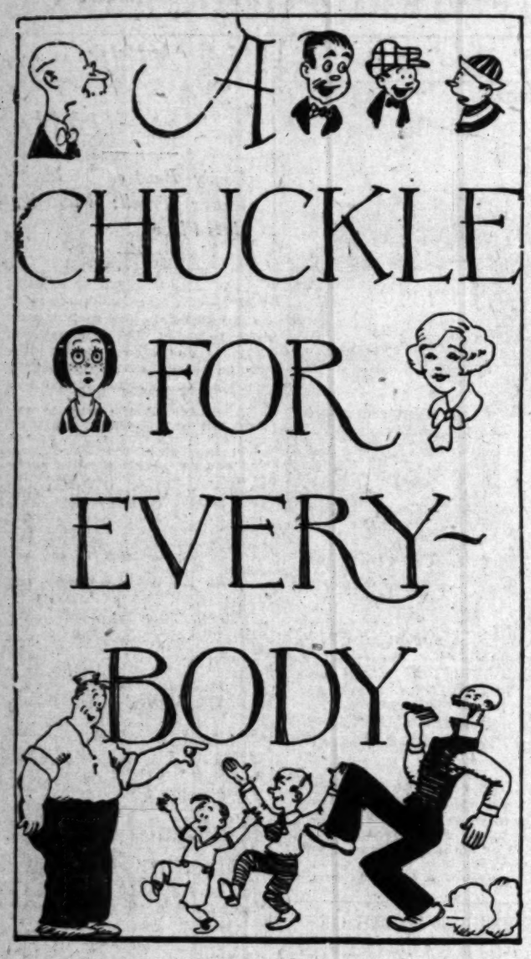


## THE GUMPS

Nick, the Nihilist

By Sidney S

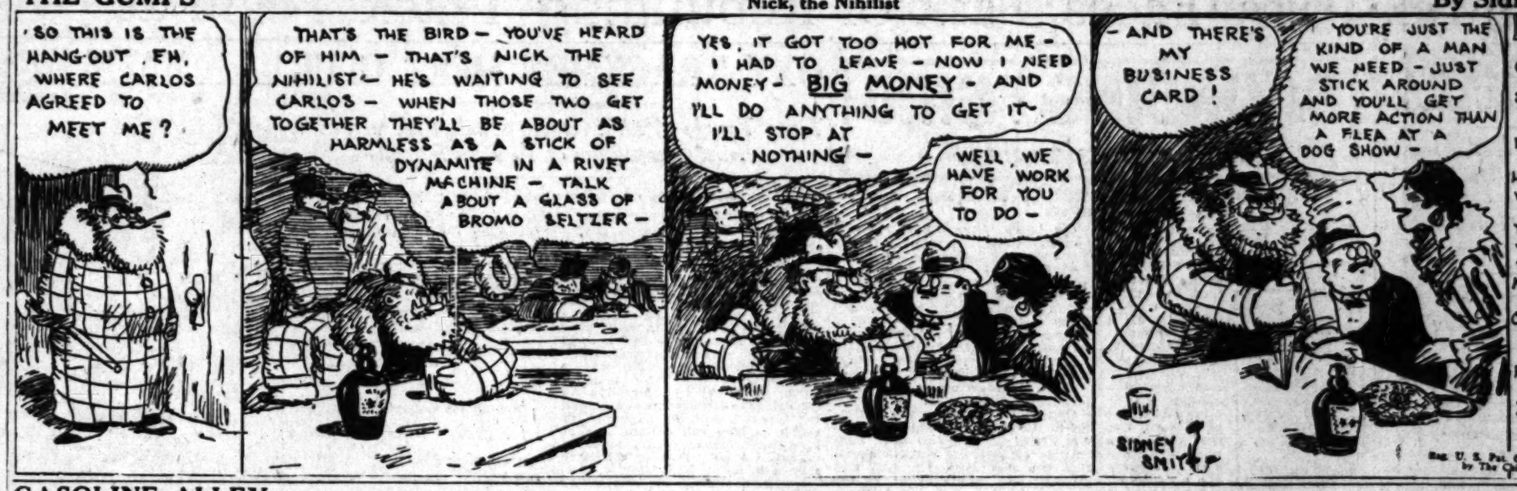


## GASOLINE ALLEY

On The Dotted Line

By

## Stand By Please

By Gluyas Williams

## ELLA CINDERS

Fashion's Foibles

By Bill Conselman and Charlie P

## WINNIE WINKLE, THE BREADWINNER

Might as Well Close Up Shop

By Br

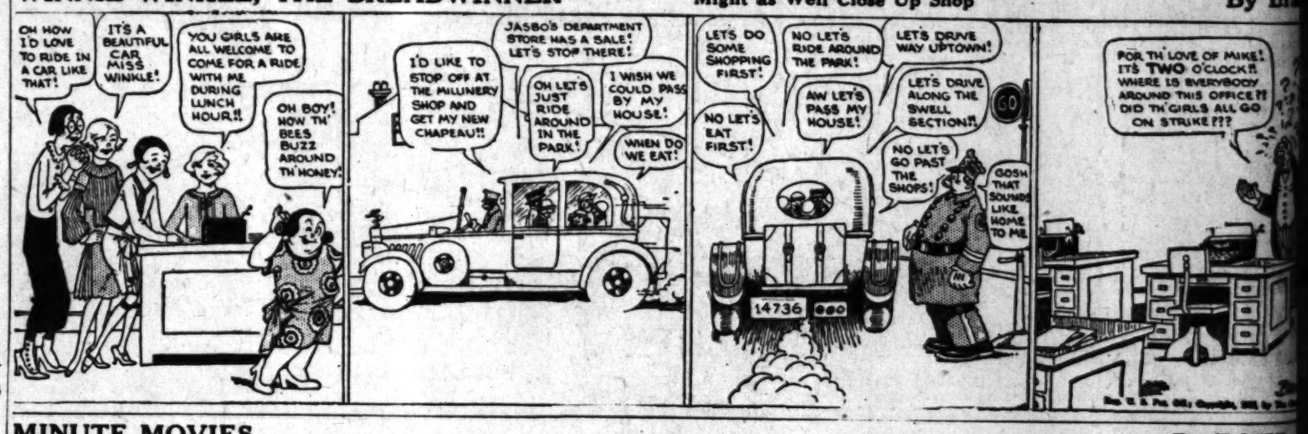


## REG'LAR FELLERS

Copyright, 1926, by the Bell Syndicate, Inc. Trade Mark Reg. U. S. Pat. Off.

It Isn't Jimmie's Fault

By Gene Byrnes

## MINUTE MOVIES

By Ed Wh

## HAROLD TEEN

Huh? Gramp Originated The Gedunk Sundae!

By Ca

# WEALTHY MAN ENDS LIFE

## *Head of American Woolen Company Commits Suicide at Lonely Spot on Daytona Beach*

[BY A. P. NIGHT WIRE]

DAYTONA BEACH (Fla.) Feb. 2.—William Madison Wood, 68 ...e of age, millionaire, former president of the American Woolen ...pany, Andover, Mass., and for the past month a guest at a hotel ...with his wife, committed suicide at a lonely spot on the beach ...by placing the barrel of a revolver in his mouth and firing.

...health is given as the cause.

...romance of the poor boy ...rose to wealth and command... ...position was strikingly exem... ...d in the life of William Mad... ...Wood. The son of humble ...arentage, he became, as ...dent of the American Woolen ...pany, a dominating figure in ...oolen and worsted manufac... ...e industry of the country.

...d's father, a native of Santa ...a in the Azores, came to this ...try as a cook's assistant on a ...ing vessel. He married a ...n woman who had come from ...Azores group. William M. ...d was born April 5, 1858. ...attended the grammar ...ol and had entered high school ...n his father died. The mother ...two sisters needed support. ...Wood got a job in the office ...the Wamsutta mills in New ...rd. He showed such promise ...Andrew G. Pierce, head of the ...oration, took a personal inter... ...in the boy. After three years ...the office he spent three years ...the machines and then was ...oted to the agent's office.

ENTERS BANKING

...had gone ahead rapidly when ...ortunity a chance to enter a ...ng house, but after a brief ...e there he returned to ...ard. Sixty years of increasing... ...portant duties in Fall River ...ed his choice as superintendent ...the Washington mills in Law... ...which had been taken over ...ether by Frederick Ayer of ...

...ung boy already had risen ...ar-old man made welcome in Mr. ...y home and after a brief ...ship he was married to the ...father's daughter.

...1899 a merger of many of the ...n mills in the East was con... ...ted and Mr. Ayer, became ...ident of the resulting American ...n Company, while Wood ...e treasurer. Within a ...e this he succeeded to the ...idency. Other mills were tak... ...the combination from time ...time until the company had ap... ...imately 40,000 employees in ...England and New York.

...ood built in Lawrence, where ...company had 15,000 workers, ...Wood Worsted Mill, the larg... ...of its kind in the world. Lat... ...built in the neighboring ...n of Andover a settlement of ...l homes for mill workers, ...n as Shawsheen Village. Here ...employees of the corporation ...the opportunity to purchase ...own homes on a system of ...ly payments and provided a ...ing green, soccer grounds and ...r opportunities for recreation. ...was Mr. Wood's custom on the ...ion of wage increases or de... ...ed by the corporation to ad... ...long letters of explanation to ...employees. Frequently he en... ...the Lawrence operatives ...Andover home.

...SETS FORTH PRINCIPLES

...a letter to company em... ...ve in response to a Christ... ...greeting from them in 1919 he ...forth some of his principles as ...:

...the two social and industrial ...es on which we have entered ...e is no room for the selfish ...owner or for the selfish worker. ...y firm conviction that there ...e essential antagonism between ...tal and labor. Differences of ...on may arise but these can be ...ttled if both parties are per... ...ed with a spirit of good will ...justice."

...ng Victor Emmanuel made ...ht a Cavalier of the Cross and ...or of Italy in 1922. Wood ...cared for sports but had ...ral yachts and was a ...er of two country clubs. In ...ics he was a Republican and ...ed an Episcopalian. He ...ained homes in Andover, ...ay, Fryes Crossing on the ...h Shore and the island of ...Cuttyhunk, not far from the place ...where he was born.

William Madison Wood

### SUDDEN DEATH OF SON HELD CAUSE OF SUICIDE

[BY A. P. NIGHT WIRE]

SHAW HEEN VILLAGE (Mass.) Feb. 2.—The picture of an old man, broken in heart and health by the sudden death of a son, was uppermost in the minds of William M. Wood's friends and associates tonight. His suicide in Daytona Beach today recalled the death of his son, William Wood, Jr., in an automobile accident in Reading two years ago, and the part his namesake played in his later career.

It was the younger William who brought his father in closer touch with the mill workers than ever before.

He advised him in matters of social welfare affecting the employees, got him to extend insurance benefits and to organize summer camps and was instrumental in the building here of the model community for the workers in Lawrence, near here.

Mr. Wood adored William and after news of the fatal accident came he failed noticeably.

# *Cruisers Crash in Cuban Waters During Practice*

[BY A. P. NIGHT WIRE]

WASHINGTON, Feb. 2.—The cruisers Milwaukee and Detroit were in collision yesterday in Cuban waters but the Navy Department was advised they sustained only slight damage and no injury to personnel.

The collision occurred while the cruisers were engaged in maneuvers with the scouting fleet. Some plates were bent on the Detroit, but no mention of damage to the Milwaukee was made. The damage will be repaired later at the Balboa yards in the Canal Zone.

# SENATOR MAY SUMMON WORK

## *McNary Refuses Secretary's Conference Request*

## *Dr. Mead Makes Plea for Canal Program*

## *Calls Measure Imperative Southwest Need*

(Continued from First Page)

on Irrigation and Reclamation Friday morning.

### DR. MEAD ADVOCATES WORK RIVER PROGRAM

[EXCLUSIVE DISPATCH]

NEW YORK, Feb. 2.—The need for control and development of the Colorado River was outlined here tonight in an address by Dr. Elwood Mead, commissioner of the Federal Reclamation Service. Dr. Mead outlined, as the best plan thus far advanced for development of the river, the construction program of Secretary of the Interior Work.

This program, commonly referred to as the Hoover-Work report, contemplates a dam 550 feet high at Boulder Canyon, the generation of power, additional domestic water supply for Los Angeles, flood protection and a regulated supply of water for the Imperial Valley in California and the Yuma Valley in Arizona.

"Six-million horsepower can be generated by the 14,000-foot fall of the Colorado's water from its source to the irrigated farms below sea level near its mouth," Dr. Mead said. "Thus far the efforts to use the river have been directed to meeting the urgent and immediate needs of widely separated localities. Such development will no longer answer. We have reached a time when the whole stream should be considered.

"Another reason for this broader conception is that the Colorado is an international stream. It flows beyond our boundary and empties into the Pacific Ocean in Mexico.

#### FLOOD CONTROL

"These economic and political questions press for our attention because of the plight of the people who now live under the irrigation development of its lower valley. Around Yuma the United States has invested about $10,000,000 in the irrigation of the bottom lands along the stream. Protection of these lands from flooding required the construction and each year involves the costly maintenance of protecting levees. The Palos Verdes farther up is also subject to inundation, while the Imperial Valley, the largest and in many ways the most valuable irrigation district in the United States, is menaced with economic destruction by alternating dangers from flood and drought.

"Two decades ago the Imperial Valley area was a desert solitude. Then an engineer with courage and vision investigated this region. He saw the great sand and cactus basin on one hand and the turbid Colorado with its fringe of tropical vegetation on the other. A cut through its natural levee would enable the water to be diverted and carried around the rim of this great inland bowl. Regulating gates, a main and distributing canals would convert it into a region of farms and homes, but, before this could be done an international barrier had to be removed.

"It so happens that the international boundary between the United States and Mexico crosses this basin south of where an elevated sand ridge makes a canal wholly within the United States very costly. To build a cheap canal this ridge must be avoided, and this could only be done by going south of it, through Mexico.

"The canal, as finally located, starts in the United States, parallels the stream for a short distance until it crosses into Mexico, and then turns west following an old river channel, until it returns to the United States, but to build and operate the canal the consent of Mexico had to be obtained, and in negotiating for this consent, Mexico drove a hard bargain.

"That country required the promoters to form a Mexican corporation. To this corporation the Mexican government granted a concession to build and operate a canal through Mexican territory on condition that up to one-half the water diverted be delivered to Mexican irrigators if they desire it. These Americans, looking at the full river and the unpeopled desert had no misgivings as to any ultimate shortage of water.

"The prosperity of the Imperial Valley in California and the great wealth in land and cities which it has created showed the possibilities of the land under this canal in Mexico. Eight hundred thousand acres of this was held in a single Spanish grant and an enterprising American syndicate, made up of citizens of Los Angeles, bought this and have brought about 200,000 acres under irrigation. In this development thousands of our oriental laborers are employed at wages far below those of the United States. Taxes are also lower and water is cheaper, and this combination of advantages enables cotton to be grown more profitably on the Mexican side of the boundary than on the American.

"As a result, the irrigated area is extending in Mexico more rapidly than in the United States and there have been a number of brief periods when there was not enough water in the river to supply the demands of both Americans and Mexicans, but as the Mexicans are at the head of the canal and as they were entitled to one-half the water while there was twice as much land irrigated in California, the pinch and loss came mainly on American irrigators.

#### POWER RESOURCE

"The average yearly flow of the river is 16,000,000 acre feet, hence a reservoir holding 26,000,000 acre feet would impound without any release whatever, its average flow for one and one-half years. This makes it possible to so regulate the discharge as to carry over the excess of flood years for those of drought and by so doing avert danger of floods or of drying up canals in dry seasons.

"To build this dam an all-American canal will cost about $70,000,000. It is more than agriculture can afford to pay. Fortunately there is no necessity of its bearing the entire burden. A dam of 550 feet high, with a regulated annual discharge of 16,000,000 acre feet of water gives an opportunity for a large and profitable power development, and the great cities of California, the mines and industries of Arizona, furnish a practically unlimited demand for this power. It is proposed to sell this at the switchboard at a price which will bring in a gross annual revenue from power and irrigation of over $12,000,000 and a net revenue of about $6,000,000, which would be placed in a sinking fund to meet interest and repay the cost. The estimated cost of the power plant is $35,000,000, making the total expenditure for power, irrigation and domestic water supply $105,000,000.

"There is however another weighty reason for constructing this storage. Los Angeles is now a city of more than a million people. Its manufacturing possibilities, its attractive living conditions render it certain that its growth and that of surrounding cities are to continue. If it does, more water must be provided. The situation at Los Angeles is duplicated at Pasadena and other important coast cities. Their wealth and prospects justify a large expenditure to provide an additional water supply and for this they must go to the Colorado River.

#### MULTIPLE BENEFITS

"The dam and reservoir at Boulder Canyon would therefore protect the lands now irrigated, help to adjust the international water rights with Mexico, extend irrigation along the lower part of the river, provide an adequate supply of pure water for domestic uses to the growing cities of the Southwest, and make possible the generation and sale of cheap power.

"Before this can be done there must be an agreement among the States that lie in part within the watershed of this stream, and provide the water to be stored. These States desire to see their respective rights in the river adequately protected.

"Six States ratified this agreement but Arizona has thus far refused to approve it. It is proposed then, that the legislation for this work shall declare that it recognizes the binding effect of what is known as the Colorado compact and that rights of the upper States established under that compact shall control.

#### FINANCING PLANS

"Secretary Work has recommended that this work be financed through a bond issue rather than through direct appropriation from the Federal Treasury. If this is done there will be no interference with the fiscal operations of the government. It will not require the government to contribute one dollar in the way of subsidies. It will be carried out under a business organization, paying interest on all the money advanced, providing a sinking fund for repayment of the costs and using the government only as a means of obtaining the money on more favorable interest terms than it could be obtained otherwise and as the powerful agency to protect interstate rights and reconcile and adjust the diverse interests involved in its operation.

"This arrangement has the approval of the upper States. It has the approval of the Imperial Valley. It is believed it will have the approval of the whole country when the need for its enactment and the plan of development are fully understood."

### MORE TIME GRANTED FOR BID ON DAM SITE

[BY A. P. NIGHT WIRE]

SACRAMENTO, Feb. 2.—Stephen A. Kieffer of San Francisco, whose offer to purchase the Folsom prison dam site recently was rejected by the State Board of Control, today was granted by the Division of Water Rights a sixty-day extension in which to file additional applications for power development and water storage looking toward eventual carrying out of his Folsom dam project. Meanwhile various individuals and organizations are urging reversal of the board's decision against the sale of the site.

**Are You Worried?**

Over family or business troubles? If so let us help you.

Nick Harris, Detectives, Suite 272, Chamber of Commerce Bldg. —[Advertisement.

*Amazing Savings!—Can You Afford to Miss Them? Our Guaranteed*

# $60.00 to $70.00 SUITS $45

**The Reason:**

$45 buys garments hand tailored of far more expensive fabrics NOW! General Business conditions force us to dispose of our huge stock of brand new fabrics at once. We must get money to meet our obligations. You who have waited may profit NOW—you who buy for the future also profit!

*Later These Same Fabrics Will be $15 to $25 More!*

**IMPORTANT!**

Do not confuse these expensive fabrics with inferior grades and offered by other tailors at $35 and $40. It is impossible to skillfully hand tailore such fine fabrics, such linings and materials into a suit and give such genuine value and satisfaction at these prices, skimping on workmanship and sacrificing quality is the result. Don't fool yourself!

**NOTE!**

We guarantee every garment for dependable wearing qualities. We will refund your money if you feel that you can beat this offer. 15,000 rich patterns to choose from. Foreign and domestic fabrics. Every garment tailored by our own organization to fit you perfectly. Minute details of every new and correct style is carried out to perfection in these garments. Choose the styles you like best.

A Price Which Turns Waiting Time to Buying Time For Thrifty Men

*Again House of Everett Leads!*

Our entire stock of finest $60 to $70 fabrics drastically REDUCED to sell at one LOW PRICE. $45—NOTHING RESERVED! You know high grade expensive fabrics; you are acquainted with our enviable reputation for value giving; you recognize expert hand tailoring and fine finish; you have an eye for correct style;—therefore appreciating SUPERIORITY you'll agree that NEVER have you seen such wonderful fabrics hand tailored into perfectly fitting garments at such a low figure!

*These Are Not Our $45 Garments*

*There isn't another tailor anywhere who could duplicate them for less than $15 to $30 more—BUT WHY PAY MORE. What's the use of paying $60 to $75 or even $55 when you can get precisely the same value here for $45? See for yourself!*

**Those Who Know This Store Will Be the First to Save NOW!!**

See these inimitable rich woolens—see how finely and carefully we hand tailor every garment, to fit you perfectly. If you do—no one can stop you from getting your while the getting's good. When you can get the cream of the years best value. No one will coax or persuade you. We don't need to. One glance will be all you need—and remember you are choosing from tested values, the best in town!

**All Our Regular $45 Garments Reduced**

Although this sale features a reduced price on all of our finest fabrics—our regular $45 fabrics have also been reduced to include our entire stock. The $45 values are now

*15% to 25% Less!*

Just as reliable as your dollar—

Open Sat. Until 8 P.M.

The HOUSE of EVERETT

504 So. BROADWAY

Open Sat. Until 8 P.M.

*Out Today! The Big February Number of*

# BETTER HOMES and GARDENS

*Full of helpful spring suggestions on shrubs, trees, flowers, home-planning and home improvement, inside and out.*

*124 pages only 10¢*

*by subscription, one year, 60c; two years, $1.00*

Better Homes and Gardens is published for those of us who take a real interest in Home. From cover to cover, you'll enjoy this February number.

You'll find new tips on shrubs, trees and flowers—what to plant, when and where to plant it for best results. You'll find new ways of doing things around the house. You'll find scores of ideas, with interesting illustrations, that will help make your home still more attractive and comfortable, both inside and out. Here are just a few features from the big February issue:

**"Ding" Makes a Garden**

The famous cartoonist loves gardens just as much as you do. See what he did to transform an unsightly city lot into a spot of beauty.

**Landscaping, the Final Touch**

Here you will get some interesting notes on shrubbery that will simplify the problem of what and how to plant this spring.

**Unit House for 26-Foot Lot**

Better Homes and Gardens' unit house-plan series is regarded as an important forward step in American architecture. The February plan shows how to use a lot only twenty-six feet wide.

**Making the Most of Renting**

There is no reason why a rented home can't be made a real home just the same, and Dorothy Doane Haynes tells her way of doing it.

**Hints for Tree Pruners**

An intensely practical article on home pruning, illustrated with diagrams that will help you to get satisfactory results.

**Developing a Little Flower Border**

In this article, Elsa Rehmann gives valuable pointers on border arrangements that bring out the full beauty of flowers.

**My Four O'Clock Garden**

Have you felt you never really had time to develop a worthwhile garden? Let Harry J. O'Brien tell you what he has done by gardening after 4 p. m.

**Sixteen Ways to Improve the Home**

A special department of Better Homes and Gardens, in which our readers tell you of step-savers and time-savers that they use in taking care of the house and lawn.

*February Number On Sale Now*

**Get It from Your Newsdealer Today**

In addition to these and a score of other features, the February issue contains departments on music, cooking, books, planting lists, and garden reminders, etc. Get your copy at once while your newsdealer still has it on hand.

BETTER HOMES and GARDENS

E. T. MEREDITH, *Publisher*, Des Moines, Iowa

*In more than 700,000 better homes every month*

DUST—

*guard your throat from it!*

PROTECT yourself from the millions of dangerous disease germs that are carried into your throat by every grain of dust you inhale.

On windy days, or in dust-raising crowds carry a bottle of Formamint with you, and take one of the pleasant-tasting, antiseptic tablets every two or three hours to *prevent* infection; one every hour or so when the throat is actually sore. All druggists.

*Formamint*

GERM-KILLING THROAT TABLETS

OPEN EVENINGS

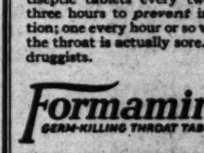

Set of TEETH $5.00

Best Set on Earth Including Your Choice of Material (Metal Excepted), Guaranteed 10 Years.....$7.50

MY EXTREMELY LOW PRICES

| | |
|---|---|
| Teeth as low as | $5.00 |
| Best set of teeth (either set) | $7.00 |
| Gold Crowns (22 karat) | $4.00 |
| Bridge Work (22 karat) | $4.00 |
| Porcelain Crowns | $4.00 |
| Gold Fillings | $1.00 up |
| Gold Inlays | $1.00 up |
| Synthetic Porcelain | $1.00 up |
| Silver Fillings | 50c up |
| Cement Fillings | 50c up |
| Tooth Treated | 50c |
| Nerve Removed (Painless) | $1.00 |
| Tooth Extracted (Painless) | 50c |

No charge for painless extraction and cleaning when other work is contracted for. X-Ray Service Free With Other Dental Work

I Pay Cash for Old Gold.

All Dentists are Graduates.

Dr. Baker 536 So. Bdw'y Tel. VAndike 6016

HOURS, 8:30 a. m. to 9 p. m.

WE CAN HELP YOU

Abdominal Supports for Corpulency, Hernia, After Operation, Displacements, Prolapsed Stomach, Weakness of Abdominal Walls, Backache.

Sacro Iliac Supports made to measure. Rupture appliances made to suit the individual case. 30 years' experience.

O. WISK

Majestic Theater Bldg., Room 625. 845 S. Broadway, Los Angeles. Hours 9-5 and by appointment.

HOUSES TO BE MOVED

are offered at bargains in— TIMES WANT ADS

QUICK ANSWERS TO QUESTIONS

Newcomers and tourists who are in doubt as to how to reach any hotel, school, resort, theater, church, hospital, etc., will always receive courteous prompt directions by calling up The Times Information and Resort Bureau. Telephone: MEtpoltn 0700.

Elsie Lincoln Benedict

is a renowned and fascinating speaker, who has just returned from a year's triumphal lecture tour around the world. OVER 3 MILLION PEOPLE have heard this "human," HELPFUL woman. Over 200,000 men and women are life members of her courses. It is in response to the request of her large and loving following in this city that she opens her popular new series.

You owe it to yourself to hear these

Four Big Heart-to-Heart Talks FREE



Feb. 4, 5, 6, 7—at 8 P.M.

*Trinity Auditorium*

(Grand Ave. Between Eighth and Ninth)

# The Times Free Information and Resort Bureaus

MAIN OFFICE—CORNER FIRST AND BROADWAY

are for the accommodation and benefit of persons seeking interesting routes of travel, desirable hotels, and rest, recreation and recuperation at the seashore or in the mountains. Particulars are furnished by competent attendants and by correspondence to the general public regarding rates and attractions of railroad and steamship lines, hotels and pleasure and health resorts. Descriptive circulars and transportation literature are kept on hand for inspection and distribution. This service is absolutely free.

**Make Your Resort and Hotel RESERVATIONS**

FREE OF CHARGE AT THE

Times Information and Resort Bureau, Times Bldg., Bdwy. at First St., or at the Times Branch Office, Information and Resort Bureau. 621 South Spring St. Telephone MEtropolitan 0700.

## "Direct-U"

Have you had difficulty in finding some particular advertised product? Have you had to hunt from store to store to find something you had seen advertised? The Times has established a new department, called "Direct-U," which has collected data about thousands upon thousands of trade-named (advertised) products and stands ready to tell you just where you can find the thing you want. The Times is glad to help its readers and advertisers through this new service—so make free use of it—there is no charge, of course. All you need do is phone the Los Angeles Times—MEtropolitan 9700—and ask for "Direct-U" Department.

Resorts

The Sky above—Southern California below—that's Mt. Lowe

—far above the turmoil & cares of the City

HIKING - DANCING GAMES "always something to do"

EVERY CONVENIENCE AND REQUIREMENT AT HAND TO MAKE YOUR VACATION PLEASANT

—the ideal Resort for Relaxation and Enjoyment—

The most spectacular mountain trolley ride in the world to MT. LOWE TAVERN AND COTTAGES

AMERICAN-EUROPEAN PLAN REASONABLE RATES

5 TRAINS DAILY MAIN ST. STATION

ROUND TRIP FARE $2.50

Pacific Electric Ry.

MIRAMAR

American and European

A STRICTLY FIRST CLASS HOTEL AND APARTMENTS

offering exceptional opportunities, service and cuisine, in beautiful park overlooking the Pacific. Excellent facilities for luncheons, teas, banquets, dances, etc. Attractive rates.

Wilshire Boulevard at the Ocean LESLIE SMITH, Manager SANTA MONICA Warmer in Winter—Cooler in Summer

Paso Robles Hot Springs Hotel

Hot Sulphur and Mud Baths, remarkably radio active and curative. Sporty golf course. Beautiful scenery and fine roads. On highway and S. P. R. R. Midway between Los Angeles and San Francisco. Dr. G. W. Tape, Manager.

ON YOUR WAY UP THE COAST HIGHWAY STOP AT THE MIRAMAR BUNGALOWS

IN MONTECITO Three miles south of Santa Barbara

EXCLUSIVE AMERICAN PLAN H. J. DOULTON, Prop.

Postoffice Santa Barbara Information "Times" Resort Bureaus

Asthma, Colds, Hay Fever—Vanish Here!

We guarantee perfect climate and quick relief or no charge. Ideal, sunny, FOOTHILL dry air, elevation 2000 feet; perfect climatic conditions; 20 minutes from Los Angeles. Auto bus, Fifth and Los Angeles Sts., stops at our door. Expert care, proper diet, restful environment, best food, sunny rooms, hotel accommodations $20 weekly up; American plan. Request booklet. TUJUNGA SANATORIUM REST HOME, Tujunga, Calif.

GLEN IVY MINERAL HOT SPRINGS

Two hours from L. A. Paved road. Hot Mineral Baths—Massages—Quiet, Restful—

American Plan Tavern and cottages—Excellent table. First-class accommodations. See "Times," Peck-Judah or Foster, or write FRANK S. JOHNSON, Corona, Cal.

LAKE ARROWHEAD LODGE

(Formerly Arlington Lodge) E. K. HOAK, Managing Director. Made in your itinerary a stop off this High-American Plan—Open All Year. Winter Season Lake Arrowhead Lodge." Every Saturday night. Reservations made at 318 Van Nuys Bldg., Tel. VA. 5050, or direct to Lodge. Call Lake Arrowhead, Main 1. Rates, $7 a day, and up, including meals and room.

OJAI PIERPONT COTTAGES

A hotel on the cottage plan. Popular prices. 4 miles from Ojai Country Club and one of California's smartest golf courses. Call "Times" or write Pierpont Cottages, Ojai, Calif.

MILK DIET CALIFORNIA'S FAMOUS PORTER SANITARIUM

On the hills west of Palms and Culver City—Administering exclusively the method of Charles Sanford Porter, M.D. Remarkably efficient as a remedy for all chronic disorders. Specific Advice by correspondence and consultation. Address Box T 286, Palms, Calif., or phone Culver City 3459

Soboda MINERAL HOT SPRINGS

BOIL THAT COLD OUT OF YOUR SYSTEM

In mineral waters or mud heated by nature, in a modern bath house, the finest in the West. See "Times" or John G. Althouse, owner, San Jacinto, Cal. Tel. San Jacinto 672.

Los Angeles Hotels

New Hotel Rosslyn and Annex

FIREPROOF—1100 ROOMS

Largest Popular Price Hotel in the West. Free Bus to and from Depots. HART BROS., Props., FIFTH AND MAIN STREETS.

Steamships

To the Orient and ROUND the WORLD

Sailings from Los Angeles:

"President Monroe" ..... Feb. 4
"President Harrison" ..... Feb. 23

Weekly Sailings from San Francisco:

"President Wilson" ..... Feb. 6
"President Monroe" ..... Feb. 13
"President Lincoln" ..... Feb. 20
"President Harrison" ..... Feb. 27
"President Cleveland" ..... Mar. 6

"Sunshine Belt to the Orient"

DOLLAR STEAMSHIP LINE

628 So. Spring St. TRinity 4091

Steamships

Catalina

Daily trip to The Magic Isle via big steel steamship "Catalina."

Sailing 10 a.m. from Catalina Terminal, foot of Canal Ave., Wilmington. Orchestra for dancing.

Lv. 6th and Main Station via P.E. Catalina Special 9 a.m.; Long Beach, 9:15 a.m. Special car from Pasadena 8:05 a.m. Tues. and Sat.

TICKETS: 6th and Main, L. A. TR. 9261. "In All the World No Trip Like This"

No Newspaper Anywhere Prints as many Want Ads As does the Los Angeles Times


# TEMPERATURES CHECK FLYERS

*Desperate Conditions Found in Altitude Flights*

*Cold Upper Air and Fiery Sun Balk Adventurous*

*Men and Machines Resort to Artificial Breathing*

[This is the second of two articles on the conquest of the upper air, written by one of the few American aviators who have made real altitude flights.]

BY LIEUT. C. McDARMENT

[EXCLUSIVE DISPATCH]

[Copyright, 1926, by North American Newspaper Alliance.]

WASHINGTON, Feb. 2.—The difficulty of altitude flying is attested by the fact that only five aviators have ever seriously attempted to face the desperate conditions encountered in a try for the world's altitude record.

It was announced the other day in a cablegram to The Times and its associated newspapers of the North American Newspaper Alliance that the French aviator, Callizo, had already gone into rigorous training for his flight over Mt. Everest, which takes place in March or April. The idea of an aviator undergoing a long period of diet and special exercise as a preliminary to a brief flight into the upper air may have seemed odd to many readers. But it did not seem odd to those who know the conditions of flight along the earth's ceiling.

Wallowing in the emptiness of outer space, where the silence is broken only by the subdued roar of a motor, where no echoes roll, where the sun blisters the skin and the icy wind pierces to the bone like a steel needle, is an experience of less than half a dozen men in the world. The aviators who would break the altitude records must undergo the strangest experiences that body and brain can endure.

### ARTIFICIAL BREATHING

Neither men nor machines can normally work at the immense heights where the world's airplane altitude records are now hung. Both must do artificial breathing.

An airplane motor that can rip off 400 horsepower at sea level becomes a puny chunk of iron of less than 85 horsepower at 28,000 feet, while a man at the same height sloughs off in his faculties of thinking and acting to the feebleness of a child.

To remedy this loss of powers a motor that is elected to drag an airplane up beyond its normal "ceiling" is fed compressed air through a supercharger, and the aviator, whose hand must be guided by a conscious brain, is equipped with an oxygen tank.

At about 25,000 feet the aviator and his machine begin drawing upon their artificial breathing apparatus. The flyer "smokes" his oxygen through a small tube in about the same way he would smoke a pipe. In going up to 30,000 feet from sea level the air decreases in density from 14.5 pounds per square inch to 2.5 pounds. That is why the aviator must take in extra oxygen and the airplane engine must have its air pumped into it.

### REACHING "CEILING"

The airplane engine is furnished with denser air for its carburetor by a little turbine fan in the supercharger. This fan, rotating at immense speed, pulls in the thin air and piles it up behind, then shoves it toward the carburetor. By making the fan go faster, the amount of air piled up can be increased, and it is possible to crowd about fourteen pounds of air per square inch into the engine at heights as great as 40,000 or 50,000 feet.

But this does not mean that an airplane can go to this altitude and there make a fresh start as from sea level. At these heights the air is so thin that it will not support an airplane's wings, and the propeller has little or nothing to bite into and pull the machine along. As a result, the craft "wallows" upon nothingness. So, when an aviator finds his machine getting loggy, the wings dipping out of control and the nose sinking below the distant horizon when the elevators are doing all they can to hold it up, he knows that the absolute ceiling has been reached. This can happen even though sea-level air-denaity is being supplied to the motor and artificial respiration has kept the pilot conscious.

### HORRORS OF UPPER AIR

The limit to which machines may be flown upward can be figured mathematically, but there is no formula for the height to which a human being can ascend and live. In a sealed cabin a man could of course go anywhere that his means of propulsion could take him, but in the "open" his upward flight is certainly limited and it is evidently not much higher than he has already ascended.

One aviator has remarked: "Heaven may be up in the sky, but the higher you go the more like hell it becomes."

Every flyer who has climbed to the thin heights attests to the horrors of the experience.

The terrible cold is one element that tries to keep men battened down out of the high regions. No matter how much clothing is worn, the biting cold works into the body.

Temperatures of 70 or 80 deg. below zero are encountered at 35,000 feet, and it does not matter whether the flight is made in winter or summer. The seasons are only local. It is always winter a few thousand feet above the earth, with a strange, white, midsummer sun always shining.

The extreme cold has an effect upon the metal parts of an airplane. Under its influence, metal contracts and tends to draw snug fittings out of alignment. Brittleness increases and the vibration of the motor sometimes snaps metal parts like chalk.

As for the sun! Without the protecting atmosphere, the sun beams directly upon objects at great heights, and its rays blister the human skin within a few moments. As protection, aviators cover their faces with grease—axle grease is as good as any—before going over 20,000 feet. Heavy fur gloves and Eskimo suits ward off the sun from the rest of the body as well as hold the natural warmth.

### IF OXYGEN FAILS

An aviator always faces the chance that his oxygen supply will fail. If this happens above the 25,000-foot level, after he has been taking oxygen for some time, a flyer will go unconscious at once. This accident actually happened to Maj. R. W. Shroeder in 1920 when his oxygen supply suddenly ran out after he was nearly 29,000 feet up. On this occasion the aviator's automatic oxygen apparatus froze up, and he had to switch to his emergency bottle. Before realizing the supply was gone, he went unconscious and fell nearly five miles. The last thing he remembered was lifting his hand and raising his goggles, until some strange idea struggled into his consciousness a few minutes later and bade him act quickly.

With the peculiar instinct that aviators develop, he realized at once that he was flying, but that something was wrong. He glanced over the side of the machine and immediately pushed the rudder straight and pulled the controls backward, righting the airplane at approximately 3000 feet. He managed to land the machine, but his eyes were frozen and his ears bursting from the rapid descent.

### ANOTHER THRILL

On a previous altitude flight, the same aviator nearly waited too long before turning on the oxygen. His sensation at this time, as contained in his report, is interesting:

"When I reached 25,000 feet, I noticed the sun growing very dim and I could hardly hear my motor run and I was very hungry. The trend of my thought was that it must be getting very late, that evening was coming on. But as I was still climbing, I thought I might as well stick to it a little longer, for I knew I should reach my ceiling pretty soon. Then I could go right down and even though it were dark, I could land all right, for I had made night landings many times before.

"So I went on, and soon began talking to myself. This I felt was a good sign to begin taking oxygen, which I did.

"I was then over 25,000 feet. As soon as I started to inhale the oxygen, the sun grew bright again, my motor exhaust began to get so loud that I thought something was wrong with it, I was no longer hungry, and the day seemed to be a most beautiful one. I felt like singing with joy."

### LAND OF DELUSIONS

Unusual psychology begins when the lungs began to lack the usual amount of oxygen. This is true even on the ground, where laboratory tests have been conducted, as well as in the upper regions of the atmosphere.

An aviator with his oxygen supply gone, or lowered, may read his instruments backwards, or write numbers incorrectly. Fortunately, common sense still hangs around to inform him of his error. Flyers have watched the little white hand on the altimeter dial climb up to 25,000 feet and have been amazed to find themselves thinking that it was registering this distance in the other direction—below sea level; But a few moments of laborious reasoning would correct this impression. In writing the number 81, for example, aviators have written 18, with complete assurance, and then were suprised at what they wrote after coming down or taking oxygen.

Time also hangs heavily upon an aviator seeking altitude records, especially with his oxygen low. An aviator naturally thinks in split seconds, and thus much goes on in a few minutes. He may inspect a half-dozen instruments and interpret the readings of each within three seconds. Sometimes he will not believe his clock, so slowly does the time drag. One high altitude flyer said, "I was beginning to get cross, and I could not understand why I was only 29,000 feet high after climbing for so long a time. I remember that the horizon seemed to be very much out of place, but I felt that I was flying correctly, and that I was right but the horizon was wrong."

Such is the strange region of the upper air, for which new conquests are now being planned by Lieut. Macready and Lieut. Callizo. It is a ghostly region of icy gales and strange silences, where these aviators will go to pluck altitude trophies from invisible pegs.

### FIRE DAMAGES SCHOOL

[EXCLUSIVE DISPATCH]

WILLIAMS (Ariz.) Feb. 2.—Use of the new high school will be delayed several months through damage done by a fire said to have originated in spontaneous combustion. The interior must be refinished. The building had just been accepted by the school board.

# SIR ESME URGES TOLERANCE

*British Ambassador Pleads for More Scientific Teaching of History in Brooklyn Address*

[BY A. P. NIGHT WIRE]

NEW YORK, Feb. 2.—An appreciation of progress toward tolerance and a more scientific teaching of history was expressed tonight by Sir Esme Howard, the British Ambassador, addressing the New England Society of Brooklyn.

After drawing attention to the contrast between England and America in size and to that between the Pilgrims and the Englishmen of their time in their views, Sir Esme declared that "the necessity of a spirit of live and let live and of not attempting to force our neighbor to think just as we do" now is receiving greater recognition.

"The old spirit of intolerance having to a great extent disappeared out of the world," he said, "history also now is being written in a different spirit — a more scientific spirit and less in accord with preconceived prejudices. Nothing will do more to promote the establishment of good international relations than the scientific teaching of history which helps us to understand that there are generally two sides to every question. There may be persons who object to this because they say that it undermines the sturdy nationalism of the rising generation. To such we may reply that a sturdy nationalism which is founded largely on unscientific historic teaching is founded on the sand, and that children so taught are apt to fly to the other extreme when they grow up and realize that their early teaching of history was not really on scientific lines.

"The teaching of history in an unprejudiced manner appears to me, therefore, one of the most important factors for a good understanding between countries. Much has been done in this direction since I was a boy, but not without opposition from those who, in all countries, crown themselves with the laurel wreath of undiluted patriotism."

# RELIEF IN LABOR SHORTAGE

*Gentlemen's Agreement Offered Ranchers by Federal Agent for Retention of Mexican Help*

CALEXICO, Feb. 2.—Relief for Imperial Valley ranchers who have been seriously handicapped by a shortage of Mexican labor during the recent months was proposed here today by I. F. Wixon, chief supervisor of the Department of Labor, in the form of a gentlemen's agreement between the United States Immigration Service and American employers. Mr. Wixon has spent the past month in the valley investigating labor conditions.

His plan, which has been approved by the department at Washington, will enable employers of Mexicans who are now unlawfully in the United States to withhold from their wages a sum sufficient to pay the $10 vise fee and $8 head tax required for lawful entrance, without the necessity for deportation.

### TEXT OF AGREEMENT

All Mexican laborers who can read and who are eligible for admission to the United States will be given the opportunity under this agreement to remain here, provided they agree voluntarily to have the vise fee and head tax deducted from their wages.

The proposal submitted by Mr. Wixon for the approval of employers is as follows: "The undersigned employers of labor hereby enter into an understanding with the United States Immigration Service that they will, when they employ aliens who are without evidence of their right to be and remain in the United States, immediately report to the immigration officer in charge at Calexico the names of such alien laborers, indicating whether able or unable to read, and will endeavor to arrange with such aliens as are able to read to withhold from their wages an amount approximately $20 a person, which will enable such aliens and any members of their families who are likewise unlawfully in the United States to meet the requirements of the immigration laws, and that upon such necessary amount accruing they will present such aliens at the immigration office at Calexico, in the meantime advising the aliens of the necessity of securing birth certificates or other evidence of their Mexican nativity for presentation to the American consular officer when applying for vises. When aliens are employed who are unwilling to enter into the arrangement herein provided for, the report submitted to the immigration officer in charge at Calexico will so indicate."

### AID FOR WHOLE STATE

While this gentlemen's agreement is designed primarily for the relief of lettuce, cantaloupe and cotton growers in Imperial Valley, Mr. Wixon expressed the opinion that it may eventually solve serious labor shortages, that have been reported from San Joaquin Valley and other parts of the Southwest.

Immigration officers state that only a small percentage of the Mexican laborers now employed in California made lawful entry into the United States. During recent months the department has been unusually active in rounding up ineligible aliens and deporting them to Mexico. The result has been disastrous to employers. In many cases, wages in some instances having doubled in Imperial Valley lettuce and cotton fields.

It was in answer to urgent appeals to Washington for relief that Mr. Wixon was sent here. Local ranchers at the conference held here today expressed confidence that the plan he has submitted will furnish a solution to the problem.

It was agreed at today's meeting that valley ranches employ a special representative to act with the Immigration Department inspectors in carrying out the provisions of the agreement.

# RESCUE CHEATS GALE-TORN SEA

*Crew of Sinking Freighter Saved by Liner*

*Norwegian Ship Fifth to Call for Aid in Nine Days*

*British Steamer Sixteen Days Overdue Reaches Port*

[BY A. P. NIGHT WIRE]

NEW YORK, Feb. 2.—The hungry Atlantic was cheated of its prey again today, the fifth time since it loosed its ferocious gales nine days ago.

A brief radio message from the Belgian liner Arminco, said she had taken off the crew of the sinking Norwegian freighter Johanne Dybwad. The Dybwad cried for help yesterday, about 700 miles east of Halifax.

The message said that none of the crew was injured and the Arminco was standing by until the Dybwad sank, as she is directly in the passenger traffic lane, and a menace to navigation. The Dybwad is believed to have had a crew of twenty-five men.

Last night the 325 passengers of the Royal Mail liner Araguaya were taken off after that vessel had gone aground near St. George, Bermuda. The ship later was floated again, the passengers returned, and she resumed her course to New York.

The British steamer Ryburn, sixteen days overdue, arrived today at Philadelphia. A score of other vessels still are in danger from the storm; but the day added no new names to the list of those forced to call for aid.

### FIVE SAVED IN VALIANT SEA RESCUE

[BY A. P. NIGHT WIRE]

PORT ARTHUR (Tex.) Feb. 2. A tale of the sea reciting details of the valiant rescue of five seamen from the schooner Simmons by the crew of the Pure Oil Company's tanker W. W. Mills on January 29, twenty-five miles north of Miami, was received here today in a radiogram from W. H. Maxwell, captain of the tanker.

The rescue came after a long battle with the waves of the Atlantic and just as the Simmons started to sink. The entire crew of the tanker volunteered to go to the rescue.

The wireless message from Capt. Maxwell follows:

"On January 29, at 2 p.m., twenty-five miles north of Miami, the tanker W. W. Mills sighted the schooner Simmons flying distress signals. After three attempts a line finally was made fast to the schooner's foremast. Capt. Koehler of the Simmons believed he could still float till Miami was reached, but after one hour of towing he and his crew signaled to be taken off, as the schooner was sinking. The schooner was shipping heavy seas. The lifeboats were lowered. The entire crew volunteered to go to the rescue.

"The most competent were picked with Chief Mate Rosenberg in charge. In about an hour's time they returned with the five members of the crew, all wet and hungry. As the last man left the lifeboat a heavy sea tore her loose from the ship's side. It was impossible to pick up the boat. The schooner was rapidly drifting onto the beach. All sails had been carried away. The schooner was loaded with plaster, lime and lumber. The crew landed at Key West."

Word also was received by radio that the tanker Gulf of Venezuela had picked up the crew of another sinking ship.

### STRICKEN WHILE ON TOWER

[EXCLUSIVE DISPATCH]

STOCKTON, Feb. 2.—Suddenly stricken with illness while winding the clock on the tower at the Courthouse at Sonora, John Rocco, janitor, found himself helpless and unable to move. Crying for help, he attracted the attention of a passing taxi driver, who with several other men fastened a rope around his body and lowered him from the tower.


LADOX—a douche for daily use. Antiseptic. Very soothing. Druggists.

Steamships

Clark's Famous Cruises

BY CUNARD LINE BIG NEW OIL-BURNERS

at rates including hotels, guides, drives, fees.

NORWAY AND WESTERN MEDITERRANEAN

53 DAYS, $550 to $1250 as "LANCASTRIA" June 30

Includes Lisbon, Spain, Tangier, Italy, Riviera, Sweden, Norway Fjords, Scotland, Berlin (Paris, London), repeating 1925's great cruise success.

Books now open for following 1927 cruises

Feb. 5, South American and Mediterranean in Combination 86 days, $800 to $2300.

Jan. 19, Around the World Over four mos., $1250 to $2900.

Jan. 29, To the Mediterranean 62 days, $600 to $1700

Ferguson Travel Service, Gen'l Agents, 300 So. Spring St., Los Angeles, MI. 2846, or F. C. Clark, Times Bldg., New York.

T.K.K.

"Korea Maru"

Sails Feb. 26, 1926 To ORIENT

Lowest Rates Now

S. L. Kreider

TRinity 6556

375 Pacific Electric Bldg.

ADMIRAL LINE

To San Francisco

Every Sunday, Wednesday and Thursday

To Seattle—Victoria

Every Thursday and Sunday.

To Portland

Every Wednesday

To San Diego

Every Monday and Wednesday

Low One Way and Round Trip Fares.

TICKET OFFICES 501 West Fifth St. 515 South Spring St. Phone TRinity 3051.

Magnificent new ships

*From Montreal-Quebec to Europe*

The ships are furnished most comfortably and their decoration is the word in taste. Dining saloons are for breakfast, and at night, with tains drawn and shaded lamps orchestra plays and a choice immaculately served.

Writing rooms are quiet, and rooms restful, while some prefer smoking room, or the lounges they dance. Deck chairs line the door promenade, which is a joy in sea.

The upper deck by the funnel is set games, and the steward appears in the with cups of broth. Afterwards you an easy chair in the winter garden luncheon bugle calls.

The acme thoughtfulness which provided ries, with a stewardess in charge, has also in the details of suites and staterooms. In the Canadian Service ships embody the improvements in marine architecture and Lawrence Route offers advantages by land and sea.

*Ask your Steamship Agent about the St. Lawrence Route to Europe, or write to:*

The Cunard Steamship Co., Ltd. Cunard Bldg., Cor. Market and First Sts. San Francisco, Cal.

CUNARD ANCHOR-DONALDSON CANADIAN SERVICES

CLARK'S 6th CRUISE—128 Days, $1250 to $

ROUND THE WORL

By specially chartered sumptuous new Cunard oil-burner "LAC 20,000 tons; personally managed by Mr. Clark.

A floating palace for the trip, 26 days in Japan and China, included; Manila, Java, India; Ceylon, 3 days in Cairo, Athens, Naples, Monte Carlo, Cherbourg. Europe stop-over.

"Laconia" leaves Los Angeles midnight, February 5. We expect 620 passengers. Vacancies at all rates. For reservations phone Ferguson's Travel Service, 600 So. Spring St., Los Angeles.

NORWAY AND WESTE MEDITERRAN

CLARK'S 2nd CRUISE JUNE 30—53 Days, $550 to $1250

By specially chartered new Cunarder "LANCASTRIA," Lisbon, Spain, Tangier, Italy, Riviera, Sweden, Norway land, Trossachs, Berlin.

Rates of each cruise include hotels, guides, drives, fees.

Frank C. Clark Times Building

STEAMSHIP TICKET

ON ALL LINES—EVERYWHERE

At Regular Tariff Rates

EUROPE

Honolulu—Round the World

Latest sailing lists, rates, ship plans. Accurate, unbiased advice—Help with passports & visas.

Individual Travel Service in Europe

Hotel & rail accommodations secured. Trips planned—itineraries laid out. Conspicuously complete Europe Tours.

Raymond & Whitcomb Co.

433 West 8th St., LOS ANGELES. Tel. BR. 2548

MEDITERRANE CRUIS

Adriatic Feb. 25

Itinerary: Madeira, Gibraltar, Algiers, Monaco, Naples, Athens, Dardanelles, Constantinople, Haifa, Alexandria, Jerusalem, Naples, Monaco, Gibraltar.

Lapland Mar. 6

Duration 46 days. Stopover optional. Optional return via Mediterranean ports.

White Star Line Red St

510 South Spring St., Los Angeles; or any authorized steamship agent

To Europe—ROUND THE WORLD—$910.35.

Make Your Reservations Now

WORLD-WIDE TRAVEL BUREAU

605 South Grand Agents of Principal Steamship Lines

Steamships

LOS ANGELES STEAMSHIP CO.

Temporary Sailing Schedule

During Periodical Overhauling of Super-Express Liners

YALE and HARVARD

TO SAN FRANCISCO

SAILINGS 4 P.M.

Thurs., Fri.

(Return sailings from San Francisco Fri., Sat.)

TO SAN DIEGO

Sailing 3 p. m.

(Return sailings from San Diego Sunday)

Boat train leaves P. E. Depot one hour before each sailing.

LOS ANGELES-HAWAII

S.S. CALAWAII

SAILS Saturday, Feb. 13th

Los Angeles Steamship Co.

517 S. Spring St. Tel. VA. 2471.

20-126

MOTHERSILL'S SEASICK REMEDY

The positive relief for SEA, TRAIN AND CAR Sickness. Stops the nausea at once. 25 years in use.

75c, $1, $1.50 at Drug Stores or direct on receipt of price

The Mothersill Remedy Co., New York

EAS

Via the Scenic R

through this Pacific N wonderland of rugg with its majestic mo dense evergreen fore charming rivers.

Take train or boat to or Seattle, thence the

Oriental Li

The Finest Train

No Extra Fare

Extra wide and high observation cars enable view the scenery with and pleasure. 10-day in Portland, Tacoma and Spokane on one ets. For further reservations, etc. apply

S. L. Wilson, Agent N. Donald Gen. Pass. Agent W. E. McKenzie, 718 Citizens Phone

Great Nort

A DEPENDABLE RA

"Personal, Interested,

EURO

ROUND THE W

ALASK

Orient—So. A South Seas—A

Best Rates—All

Ask for Literat

CRISWELL TRAVEL

641 So. Olive St.

Times Want Ads "First in Numbers" "Fastest in Growth"

better and better and better!

JULIAN Petroleum Corporation S.C. LEWIS, President

Times Want Ads "First in Numbers" "Fastest in Growth"

ent
y ships
n Montreal-Quebec
urope
ps are furnished most comfo
d their decoration is the
taste. Dining saloons are
kfast, and at night, with
awns and shaded lamps lit,
a plays and a choice dinner
ately served.
rooms are quiet, and dra
restful, while some prefer
room, or the lounges
nce. Deck chairs line the
menade, which is a joy in life
deck by the funnel is set apart
d the steward appears in the
of broth. Afterwards you may
their in the winter garden till
ugle calls.
thoughtfulness which provided
stewardess in charge, has also
ils of suites and staterooms. In
ian Service ships embody the
ts in marine architecture and the
Route offers advantages by land,
Steamship Agent about the St. Lawrence
Route to Europe, or write to:
The Cunard Steamship Co., Limited,
Cunard Bldg.,
Cor. Market and First Sts.,
San Francisco, Cal.
NARD
-DONALDSON
AN SERVICES
—128 Days, $1250 to $30
HE WORL
new Cunard oil-burner "LACO
by Mr. Clark.
26 days in Japan and China,
Ceylon, 3 days in Cairo, Jeru
herbourg. Europe stop-over.
night, February 5. We expect to
rates. For reservations phone
n. Spring St., Los Angeles.
AND WESTER
MEDITERRANE
JUNE 30—83 Days, $550 to $1250
rder "LANCASTRIA," 17,0
iviera, Sweden, Norway Fjords,
otels, guides, drives, fees.
mes Building New
IP TICKET
S—EVERYWHERE
er Tariff Rates
ROPE
round the World
tes, ship-plans. Accurate,
ip with passports & visas.
el Service in Europe
modations secured. Trips
laid out. Conspicuously
Europe Tours.
Whitcomb Co.
ANGELES, Tel. BR. 1346
RRANEA
CRUISE
Lapland
Mar. 6
Duration 46 days. Stop-overs
nd. Optional return via Nor
pean ports.
Red Star
or any authorized steamship
WORLD—$910.35.
TRAVEL BUREAU
Steamship Lines
EAS
Via the Scenic Ro
through this Pacific Nor
wonderland of rugged
with its majestic mou
dense evergreen fores
charming rivers.
Take train or boat to P
or Seattle, thence the
Oriental Lim
The Finest Trains
No Extra Fare
Extra wide and high-win
observation cars enable
view the scenery with
and pleasure. 10-day
in Portland, Tacoma,
and Spokane on one-w
ets. For further infor
reservations, etc., apply to
A. L. Williams, C
Agent
N. Bonsall Bldg., Th
Pass. Agent
W. E. McCornick,
718 Citizens Nation
Phone VAndike
Great North
A DEPENDABLE RAIL
"Personal, Interested, Se
EUROP
ROUND THE WOR
ALASK
Orient—So. Ame
South Seas—Austr
Best Rates—All Li
Ask for Literature
CRISWELL TRAVEL
641 So. Olive St.
Wait!
for
Saturday
Feb. 6
better
and
better
and
better
!
JULIAN
Petroleum Corporation
S. C. LEWIS, President
Times Want Ads
"First in Numbers"
"Fastest in Growth"

# CANTON STRIKE HURTS BRITAIN

*English Colony in Difficulty With Chinese*

*Hand of Soviet Seen in Stand of Orientals*

*London Long Stumbling Block for Moscow*

[Following is the third of a series of articles written by Alfred H. Pieres, Tokio representative of The Times, on the situation in China today. Mr. Pieres made a special trip to North China for The Times to obtain data for these articles.]

[BY CABLE—EXCLUSIVE DISPATCH]

TOKIO, Feb. 2.—Never was the Chinese genius to hit at an antagonist by means of the strike weapon better disclosed than when Canton proceeded to boycott Hongkong, the effect of which was to pile up the great flourishing British colony of South China with debt and ultimately to make the British the first to proffer the hand of friendship.

It happened after the Shameen incident of June 23, 1925, when a little battle occurred between foreigners and Chinese cadets led by Russian officials. It has been since established that the Russians fired first on the foreigners and thereby precipitated what might easily have led to war. The French were the best equipped and their machine-guns mowed down the Chinese. No ill-feeling was felt against the French. All was reserved for the British.

After the May 30 Shanghai shootings, Chinese servants in Hongkong—99 per cent of whom are Cantonese—left the colony. Bribes, threats, promises—all failed to keep them. Hongkong was soon reduced to a pitiful condition. Sir Reginald Stubbs, then Governor, made a faux pas which only made matters worse. Forgetting his high position he threatened the Chinese—threatened house boys and cooks and laundrymen and scavenging coolies. He was about to go home to England, but the ships could not coal—the Chinese navvies refusing to do any work for anything that was British. "If I am delayed," thundered Sir Reginald, "those responsible shall be sorry for it." The British press in Hongkong applauded. Today, it's not the Chinese, but the British who are regretting what has happened. They have had to climb down from their high perch; hard though it be, the British in Hongkong have had to eat very humble pie. They sent many a deputation to Canton to treat with the Strike Council; the Strike Council refused to have anything to do with them. Hongkong has lost millions of pounds sterling and is in danger of losing her position as the principal entrepot for the goods of the world to South China.

There is still a more serious development in the Canton situation. Canton—or for that all China—is merely a pawn on the chessboard of the soviet and the object of the soviet is to ruin Great Britain's trade and interests in China.

Great Britain has always been a stumbling block in the pathway of Moscow. This is the case especially in China; the sturdy attitude of England against soviet principles probably did more than any other single thing to deny Western Europe to the rule of the Sickle and the Hammer. And while trade between Britain and Russia has proceeded in the intervening years in a measure, Britain has shown herself in no sense complaisant to Bolshevik ideas. In the circumstances the soviet has striven to hit at Britain where her armor is most vulnerable. In India the plot engineered did not come off. For one thing India does not like the history of the soviets; for another, the Raj was not caught napping. China has offered another field where immense British interests could be more directly and more easily assailed and Great Britain struck at through her trade. To do so involved consideration of very important points on the part of the soviet and when we look at these it is possible to see why Canton has been selected as the spear-head of the attack.

No attempt was made by the soviet to use Shanghai for this purpose because other nations, besides the British, have very important interests there and it would be impossible to hit at the British in North China without injuring the others. The soviet has no intention these days of fighting a whole world hostile to it. Strikes and anti-British boycotts have come into the picture from time to time, but beyond that no great strike could be attempted. For instance, it could not be conceivable that an economic siege of everything British in Shanghai could be safely essayed. It would immediately bring all the other nations in by devious routes and so its object would be defeated. It would certainly bring the United States in and it is difficult to see how Japan, even though on terms of diplomatic amity with Moscow, could stay out when vital, national interests are imperilled. There is, however, one place pre-eminently suited for the purpose. This is Canton and what is going on at Canton today is the result of some two and a half years' work by the soviet.

While many nations trade with Canton, the interests of these are small compared to those of the British. By way of illustration there is the large silk export trade to America that is, to a considerable extent, in British hands and this is the same in many other lines of business. Shipping, in normal times, is predominantly so. Then Hongkong is the great entrepot for British goods purchased by the South China markets and it is very susceptible to events in Canton. All this was duly realized in Bolshevik circles several years ago when preparations were being made for the attack on British trade now being put into force. Soviet money began to circulate freely in the capital of South China as soon as the work was taken in hand and gradually the whole government passed virtually into the control of the Bolsheviks. Everyone who proved a stumbling block in the pathway of the soviet was removed—by foul means if not by fair means.

The stage was set for the attack on British trade in China early in 1925. It only remained to have a suitable "incident." That incident came in the Shanghai riots of May 30 and then in the clash at Shameen on June 23. The conflagration Moscow was aiming at had started. Time alone can tell whether the fire will burn itself out or uglier events will happen in 1926.

**MERE PAWNS**

The Chinese are mere pawns in this game, and it is instructive to know how they are being used. Some time after the anti-British boycott had been in force, a British steamer or steamers commenced again to trade from Hongkong to Canton. On good authority it has been reported that torture, in the form of the "sun bath" was applied to several Chinese arrested by those Cantonese put on to picket these boats—this as a punishment for traveling on a British vessel. The "sun bath" consists of shaving the unhappy individual's head, stripping him stark naked and leaving him out in the sun tied to a telegraph or other post. If by the end of the day he is not stark, staring mad, if his eyes have not been plucked out by vultures, a second day will finish him. In winter, the man is buried up to his neck in oozy slime. The Cantonese are the most susceptible of people to terrorism and where threats are backed up by deeds as in this case, they are absolutely under the heels of their oppressors.

Thus Canton is bound hand and foot by and to the soviet and is used as a menace against Hongkong and all British interests in China. The position in Hongkong is immensely serious—infinitely more so than a great many people in England or elsewhere abroad imagine—and its trade is being slowly strangled to death. Unless some understanding is reached that British colony in South China will be in a parlous situation in a few months more.

**(Another article by Mr. Pieres will appear shortly.)**

# KING WINTER MAKES ICE PALACE OF RUINS

More like an ice palace of ornate design appeared this New York factory building after flames had swept it and left it, a burned-out shell of standing wall, on night of January 28—and with near zero weather, the water froze as quickly as it was played upon the ruins.

[P. & A. Photo]

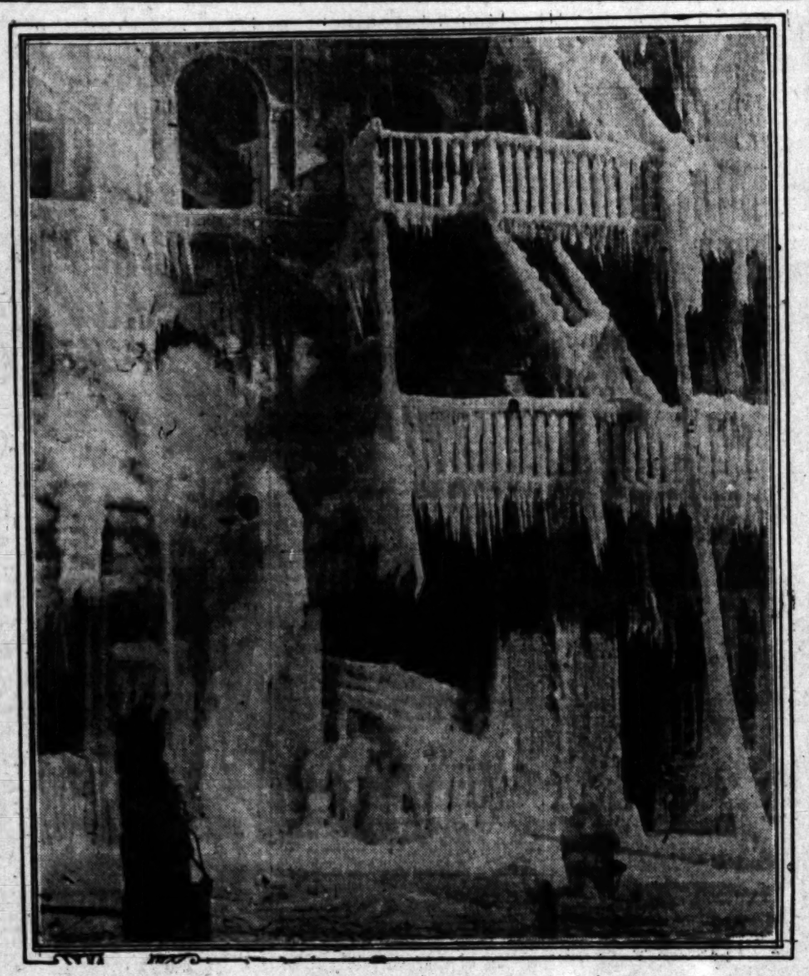

# KISSING IN FILMS NOW TOLERATED

*Japanese Censors More Kindly Toward Western Love Scenes*

[BY CABLE AND ASSOCIATED PRESS]

TOKIO, Feb. 2.—Not so long ago the Japanese motion-picture censors permitted no picture to be shown in which there was a kissing episode.

The osculatory scenes were removed bodily because in this country kissing has always been considered extremely immoral. Of late months, however, the censors, influenced by the public, have become more liberal. Now the hero and heroine are permitted to clinch in the western fashion and a brief kiss is allowable. But it must be brief for if the scene becomes too ardent the censors will start using their scissors.

Home office figures show that the "love motive" in motion pictures is gaining in popularity among the Japanese fans. A report discloses that last year more of the "heart interest" pictures were imported into Japan than ever before.

More than 60 per cent of the motion pictures used in Japan are imported from Europe and America, the remaining 40 per cent being of domestic production. Japanese films have to do mostly with the historical drama, depicting brave deeds of the ancient Samurai—which may explain the 40 per cent.

# MINING LITIGATION FINALLY SETTLED

[EXCLUSIVE DISPATCH]

GLOBE (Ariz.) Feb. 2.—By a decision of the United States Supreme Court denying an appeal of the Arizona Commercial Mining Company, there is understanding that final settlement has been made of the long-continued apex litigation of that company, with the Iron Cap Copper Company. Decision for the Iron Cap, was made by Judge S. L. Pattee here and was sustained by the Supreme Court of Arizona. The matter also has been taken to courts in Maine and Massachusetts, on allegations that the Iron Cap had dug $2,000,000 worth of copper ore from veins that of right were the property of its neighbor.

# AIR-MAIL SERVICE TO GROW

*Contracts With Commercial Aviators to Increase Scope of Postal Flying*

[BY A. P. NIGHT WIRE]

WASHINGTON, Feb. 2.—The air mail service, pioneer in commercial aviation in the United States and world blazer in the art of night flying, is on the eve of an expansion which will benefit a large portion of the country.

Within the next few months air mail service will be provided for twoscore more cities with indirect benefit to other places in a wide expanse of territory. This progressive step has been taken under the law passed last year permitting the Postmaster-General to contract with commercial aviation enterprises for the carrying of the mails through the air.

Contracts have been let or have been advertised for a dozen routes. The first to begin service will be the Chicago-Detroit and the Cleveland-Detroit routes on the 15th inst., and by April a majority of these routes are expected to be in operation.

**OFFICIALS PLEASED**

Postmaster-General New and Second Assistant Postmaster-General W. Irving Glover, who has direct supervision of the air mail service, are enthusiastic over the prospects of the new air mail routes.

The first air mail service was initiated in 1918 between New York and Washington. A through service between New York and San Francisco was begun July 1, 1924, and an overnight service between New York and Chicago has been in operation since July 1, 1925.

Air mail pilots have flown more than 10,000,000 miles since establishment of the service. During the last year 2,501,555 miles were flown. With the new air mail contract routes now proposed, mail pilots, it is estimated, will fly a total of 4,015,804 miles yearly.

The new services, with the yearly mileage, include contract routes between:

Boston and New York via Hartford, 117,504 miles; Chicago and St. Paul-Minneapolis via Milwaukee and La Crosse, 230,724 miles; Chicago and Dallas-Fort Worth via Moline, St. Joseph, Kansas City, Wichita and Oklahoma City, 604,044; Chicago and St. Louis via Peoria and Springfield, Ill., 176,136; Elko, Nev., and Pasco, Wash., via Boise, Idaho, 286,220; Salt Lake City and Los Angeles via Las Vegas, Nev., 367,200; Seattle and Los Angeles via Portland, Medford, Sacramento, San Francisco, Fresno and Bakersfield, 686,052; Detroit and Chicago, 145,044; Detroit and Cleveland, 55,692; Chicago and Birmingham, Ala., via Indianapolis, Louisville and Nashville, 378,828; Chicago and New Orleans, via St. Louis, Memphis and Jackson, Miss., 532,440; Atlanta and Miami, via Jacksonville and Tampa, 496,368; Seattle and Victoria, B. C., 20,832; New Orleans and Pilottown, La., 14,720.

Other services of the air mail under operation by the government are between:

New York and San Francisco, via Bellefonte, Cleveland, Bryan, Chicago, Iowa City, Des Moines, Omaha, North Platte, Cheyenne, Rawlins, Rock Springs, Salt Lake City, Elko, Reno and Sacramento; transcontinental service, 1,945,450 miles yearly.

New York and Chicago, via Bellefonte, Cleveland and Bryan, overnight service, 358,644 miles yearly.

**POSTAGE RATES**

Owing to the different laws established the various air mail services there are several rates of postage. On the transcontinental route the rate of 8 cents an ounce for each of the three zones, the zones ending at Chicago and Cheyenne. On the overnight service between New York and Chicago the rate is 10 cents an ounce. On each contract route the rate is fixed at 10 cents an ounce for 1000 miles or less; 15 cents for 1000 to 1500 miles, and 20 cents for over 1500 miles.

Air mail originating on contract routes and destined for points along the transcontinental route will be carried over the latter route at 5 cents an ounce for each zone in addition to the contract air mail postage.

# *Island Weather Bureau Director Leaves Service*

[BY CABLE AND ASSOCIATED PRESS]

MANILA (P. I.) Feb. 2.—Failing eyesight has caused the retirement from active service of Father José Algue, who for thirty years has been director of the Philippines Weather Bureau.

In addition to being an astronomer, of note, Father Algue invented a number of instruments used in connection with weather forecasting, notably the barocyclonometer, employed in the determination of direction, distance and movement of tropical hurricanes.

The Philippine service won praise in years gone by through his dependable forecasting of typhoons in the Philippine Archipelago. He was a native of Spain and was educated in Spain, France and the United States.

The new director is Father Miguel Selga, S.J., a native of Barcelona, educated in Spain and the United States. After graduation from Harvard he saw observatory service at Lowell (Ariz.) and Mt. Hamilton (Cal.) observatories.

# *Female Bandit Killed in Battle With Soldiers*

[BY CABLE—EXCLUSIVE DISPATCH]

MEXICO CITY, Feb. 2.—A female bandit was found dead on the field after a short fight between Federal troops and a band of rebels.

Federal troops near Autlan had another short fight with the rebels under Tranquiliano Corona, capturing another woman who was accompanying the bndits. The rebel troops were demoralized and fled to the mountains.

# YOUTHFUL TRAVELER USED TRAIN BUT ONCE

**INDIANAPOLIS LAD VISITED EAST AND SOUTH BY AUTOMOBILE**

[BY A. P. NIGHT WIRE]

INDIANAPOLIS, Feb. 2.—Char

INDIANAPOLIS, Feb. 2.—Charles Stockwell Ricker, 6 years of age, has been in most of the States in the Union, but has ridden on a train only once. Charles is the son of Chester Ricker, widely known automotive engineer and an official at motor-racing events, including the annual Indianapolis Motor Speedway classic.

He had been to New York, all over the South and to the Far West, but always he had gone in his father's motor car. Recently his father took him to Denver by train.

Charles enjoyed the train ride, but still prefers automobiles.

SATISFYING STUDEBAKER SIXES.

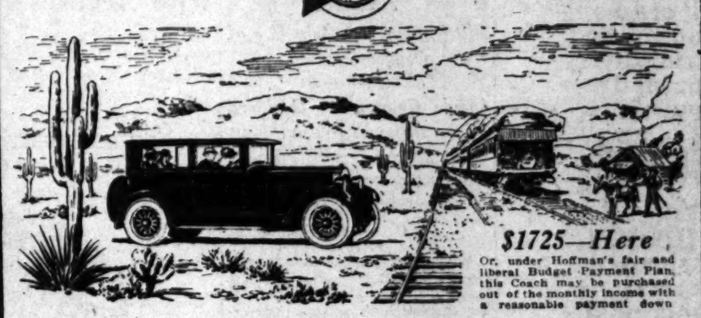

$1725—Here

Or, under Hoffman's fair and liberal Budget-Payment Plan, this Coach may be purchased out of the monthly income with a reasonable payment down

RESTFUL RIDING

*plus Flowing Power in This Studebaker Coach*

YOU'LL find Pullman comfort in this Studebaker Special Six Coach—a fact you can prove by test. Steal away from traffic, nose smoothly for the open highways—roll along in relaxation mile after mile. The 65 Brake H.P. engine does not have to race to take the hills in high. It delivers its power at low engine speed.

Plate glass of the finest quality helps you see the country-side. There is no eye-strain; no headache when the day is done; no glaring reflections when you drive at night.

Deep cushions make you comfortable—for Studebaker uses long, spiral springs, all tied together by coil spring cross-ties. Inside is genuine curled hair. Upholstery is genuine wool.

Add to this wider doors, roominess, long flexible springs, "one-finger" steering, full-sized balloons, fine appointments and equipment, and you'll understand why you can compare this Special Six Coach to cars selling at hundreds of dollars more.

Studebaker builds this Coach complete in its own plants—and passes its saving on to you. That accounts for the quality and price. We invite you to ride in this car today.

PAUL G. HOFFMAN CO. INC.

Figueroa at Pico

6116 Hollywood Blvd. Inglewood, 240 N. Market Street

*Convenient Neighborhood Service Shops*

THIS IS A STUDEBAKER YEAR

THE "WHIP"

*A special for Silverwoods*

$6

*IT HAS "IT"—plenty of snap. Note the Western swing to the brim. Every youth-hearted "Don" will want to give one the gallant lift along Broadway. Comes in chamois—buck color—has Spanish pugree band of crepe silk.*

SILVERWOODS

*Entire six floors:* SIXTH AND BROADWAY

YES, THIS IS THE STORE FOR GOLF CAPS—AND SWEATERS

# *Thefts Follow Connection With Dutch Mainland*

[BY CABLE AND ASSOCIATED PRESS]

WIERINGEN (Holland) Feb. 2. The honest folk of this island, widely known as the former place of exile of the former German Crown Prince, have not spent an hour's quiet rest of nights since the island was joined to the mainland by a dam as part of the great Zuyderzee drainage scheme.

Wieringen was an Arcadia where all the rugged and pristine virtues reigned. Burglaries or robberies were unknown. Since the dam was laid, however, the islanders have been suffering from a veritable plague of thieves and other undesirables who have descended upon them from the mainland.

Wieringeners now are asking themselves whether it was worth while to come into closer contact with civilization.

**FALL ON ICE FATAL**

[EXCLUSIVE DISPATCH]

BROOKFIELD (Mass.) Feb. 2. Peter Markews, 63 years of age, of South Boston, slipped and fell while at work spacing ice in one of the houses of the Brookfield Ice Company, on the shore of Lake Quaboag, striking his head on the corner of a large cake of ice. Workmen rushed him to the office, where he was given first aid pending the arrival of a doctor. He lived but a few minutes.

NEURITIS SAYS FAREWELL FOREVER!

Science has at last scored a victory over that assassin of human happiness known as neuritis. Thanks to the discovery of Tysmol, it is now possible for sufferers to obtain speedy relief without resorting to heart-depressing drugs or dope of any kind.

Throughout America today people are telling of the wonderful results derived from Tysmol. Persons who had tried nearly all the usual methods without success say that this harmless preparation banished their pains quickly and completely.

Tysmol is a soothing, healing emollient that is absorbed through the pores. Apply a little over the spot that hurts and in a very few minutes you should be rid of the torture. Inflammation begins to subside right away, and all stiffness, soreness or swelling should gradually disappear. You can get a supply of Tysmol for $1 at the Owl Drug Company, or any other good drug store. Mail orders accepted. Tysmol Company, Mfg. Chemists, 400 Sutter St., San Francisco.—[Advertisement.

Dr. Lyon's TOOTH POWDER

*Cleans Teeth Safely*

Wards off decay

JUST LIKE TAKING LEMONADE

Headaches, Colds, Constipation

LEAVE QUICKLY

For Sale at All Drug Stores

Small 20c. Large 45c

*Large Size Cheapest*

NO DISCOMFORT

*That Speedy Physic*

BINGO WATER

Kidney disorders should be carefully guarded against..

Poland Water assures normal functional activity

Agent
COOK-McFARLAND CO.
913-27 Mateo St., Los Angeles, or Oceanic Building, San Francisco

STOMACH UPSET?

Get at the Real Cause—Take Dr. Edwards' Olive Tablets

That's what thousands of stomach sufferers are doing now. Instead of taking tonics, or trying to patch up a poor digestion, they are attacking the real cause of the ailment—clogged liver and disordered bowels.

Dr. Edwards' Olive Tablets arouse the liver in a soothing, healing way. When the liver and bowels are performing their natural functions, away goes indigestion and stomach troubles.

Have you a bad taste, coated tongue, poor appetite, a lazy, don't-care feeling, no ambition or energy, trouble with undigested foods? Take Olive Tablets, the substitute for calomel.

Dr. Edwards' Olive Tablets are a purely vegetable compound mixed with olive oil. You will know them by their olive color. They do the work without griping, cramps or pain.

Take one or two at bedtime for quick relief. Eat what you like. 15c and 30c.—[Advertisement.

KEEP YOUR SKIN CLEAR

Zemo Prevents Skin Troubles

Have no fear of dry winds or warm sun. Zemo, the safe, dependable antiseptic liquid will keep your skin free from all blemishes. It gives instant relief in even the most severe cases of sunburn, rash, scalds, ringworm, eczema or any other skin trouble. It often banishes minor blemishes overnight. It does not show, and may be used freely in daylight.

At night you need Zemo ointment. And as a preventive bathe your skin regularly with Zemo soap. Then your skin will always remain clear and cool.

All good druggists have Zemo in either form. 60c and $1.00.—[Advertisement.

HOUSES TO BE MOVED are offered at bargains in— TIMES WANT ADS

# STATE RUBBER PLANT SOUGHT

*Bill in Congress Asks Use of California Area*

*Crude Commodity Declared to be in Brush*

*Government Lands Use by Company Proposed*

[BY A. P. NIGHT WIRE]

WASHINGTON, Feb. 2.—The transfer of 391,217 acres of public lands in Nevada and California for the extraction by private interests of crude rubber from a plant known as the rabbit brush, was proposed in a bill introduced today by Representative Sears, Republican, Nebraska.

The measure asks that the Chrysl Rubber Corporation of Omaha be given patents to this acreage in Inyo county, California, and Esmeralda county, Nevada, for the development on a large commercial scale of a new source of rubber supply to be used in the manufacture of rubber products.

Construction of mills, extracting plants, factories, office buildings and warehouses would be authorized, with a provision that any part of the land not used for planting or growing of these rubber-bearing shrubs at the end of twenty-five years shall revert to the government.

**HOOVER DECLARES CONTROL STILL EXISTS**

[BY A. P. NIGHT WIRE]

WASHINGTON, Feb. 2.—Secretary Hoover declared today that the British government control still is restricting the supply of crude rubber to the United States in order to maintain what he has denounced as an extortionate price.

Dispatches from London state that the government rubber control has withdrawn the restrictions on production and export of rubber as after the 1st inst., he said. "This statement is incorrect. The method has been rearranged, but the restrictions are being continued, it being estimated that the amount of restriction after that date si at the rate of about 15 per cent of the production."

**MUCH MONEY MADE BY RUBBER "BOOTLEGGING"**

[BY CABLE AND ASSOCIATED PRESS]

LONDON, Feb. 2.—Telegraphing from Penang, Straits Settlement, the correspondent of the Daily Mail describes the enormous prosperity the boom in rubber has brought to the Malay Peninsula. The people of the region, he says, made £25,000,000 (about $125,000,000) more in 1925 than in 1924 out of rubber.

Of the 92,000 planters in Malay, only 2300 are Europeans. The bulk of the rubber is produced on small estates owned by Malays or Chinese. The fact that these estates have been yielding much more rubber than it is permissable to export, has led to an immense smuggling business, in which the Asiatics constantly outwit the European agents and overseers. Rubber "bootlegging" is carried on to a vast extent by a rubber fleet, a counterpart of the rum-running fleet off the coast of the United States.

# NICKEL OFFERED AS ALIMONY

## Wife Accuses Heir to Singer Millions

[P. & A. Photo]

Mrs. Arthur K. Bourne

[EXCLUSIVE DISPATCH]

NEW YORK, Feb. 2.—"Here's your alimony," her husband said, tossing a 5-cent piece, Mrs. Arthur K. Bourne asserts in suit for separation from her husband, who is grandson and heir to the $85,000,000 estate of the late head of the Singer Sewing Machine Company. She names Peggy Brennan, beautiful chorus girl.

# CRIMES OF DRY FORCES SHOWN

*Revelation Argument for Civil Service Act*

*Fourth of Agents Dismissed in Last Six Years*

*Anti-Saloon League Accused, But Clears Self*

[EXCLUSIVE DISPATCH]

WASHINGTON, Feb. 2.—What Congress calls "the Pandora's box of prohibition" was opened today in the House by Representative Tinkham, Republican, Massachusetts, and out flew a hideous brood. In less than six years, 916 of the prohibition unit's 3551 enforcement officers have been dismissed for every crime on the calendar, ranging from murder to robbing warehouses.

Mr. Tinkham, a Harvard graduate and a Boston lawyer, said that his statistics are based largely on the records of the prohibition unit, and added:

"The Anti-Saloon League is directly responsible for conditions which made possible the unsavory and unparalleled record of rascality written by corrupt and lawbreaking prohibition agents since the passage of the Volstead Act."

**LEAGUE ACCUSED**

That record he described as "an unanswerable argument for legislation to bring these officers under the authority of the civil service commission," and he declared that prohibition officers would be under civil service today—"and much of the corruption thus prevented"—except for the influence of the Anti-Saloon League, which," he said, "approved a provision inserted in the Volstead Act exempting employees of the Federal prohibition unit from civil service." He charged impure motives in that approval, saying:

"This was done partly to flutter in front of members of Congress the promise that they would be better able to have constituents appointed as prohibition agents, but chiefly because the Anti-Saloon League intended thus to control appointments."

That conditions in the prohibition unit are still extremely dubious was indicated, said the member from Boston, by the action of Gen. Lincoln C. Andrews, assistant Secretary of the Treasury in charge of prohibition enforcement, in having the finger prints and records of all persons connected with enforcement sent to the Department of Justice for investigation and check.

**LISTS OF CRIMES**

Then, raising the lid of the Pandora box, Mr. Tinkham let flutter before the startled eyes of his colleagues these data of what he called "the crime record of the prohibition enforcement unit" from January 16, 1920, to November 15, 1925.

Dismissed from the service for extortion, bribery, or soliciting money, 129; for conspiracy, sixty-four; for illegal disposition of liquor and other property, forty-six; for embezzlement, six; for false statements on applications, twenty-five; for collusion, five; for falsification of expense accounts, eighty-eight; for intoxication, seventy; for dereliction of duty or malfeasance in office, sixty-nine; for robbery of warehouse, eight; for misconduct, 156; for violations of national prohibition act or Harrison Narcotic Act, twelve; for disclosing confidential information, thirteen; for unsatisfactory service and insubordination, 144; for acceptance of gratuities, seven; for submission of false reports, twenty-one; for theft, eleven; for contempt of court, six; for assault, eleven; for perjury or subordination to perjury, six; for political activity, three; for misuse of fire arms, three; for failure to file income tax return, one; for former criminal record, one; for false pretenses, (issuance of worthless checks,) one.

**WHEELER FOR BILL**

Of the 916 officers dismissed from the service for wrong doing, twelve were directors and one an assistant director; forty-six were narcotic inspectors and agents, sixty-one warehouse agents, two field supervisors, three attorneys, three chemists and one a divisional chief. Twenty per cent of the chemists went wrong.

"We believe there is no measure before Congress that has a more united appeal behind it than this one," said Wheeler. "Under the present political indorsement system, the tendency is to get the least efficient men in the very States where the beats officers are needed. Aggressive agents will not face the peril of discharge if they come into conflict with political friends of law violators, if they are protected by civil service rules."

QUALIFICATIONS OF AN EXECUTOR

Willingness and ability to serve—

THOUSANDS of individual Executors and Trustees who have been named in Wills are neither *willing* nor *able* to serve.

In many instances the executors die long before the estate comes up for administration. Some are ill or otherwise incapacitated for active business. Others have gone to live in other parts of the country.

This trust institution—if named as Executor and Trustee of your estate—will *always* be willing and able to serve—today, or fifty years hence.

The biggest business men of the nation have named corporate Executors. They *know!*

A consultation with our trust officers will cost you nothing.

*Write or call for free booklet.*

TITLE GUARANTEE AND TRUST COMPANY
Title Guarantee Building
Broadway at Fifth
Capital and Surplus $5,000,000.00
LOS ANGELES, CALIFORNIA

Second Floor
TITLE GUARANTEE BUILDING
Broadway at Fifth

Want Sparkling Teeth Gums Like Coral?

*Here's simple new way to gain them*

Please accept full 10-day tube free. Note the great difference in the color of your teeth when dingy film is removed as dentists widely urge. Note the gum firmness

THERE is now a way to restore "off-color" teeth to clear and sparkling whiteness. A way that firms tender gums and brings them healthy coral tint. Very often one's whole appearance is thus changed amazingly.

Modern dental science has found teeth rarely are naturally clouded or off color. But simply clouded by a dingy film coat that ordinary cleaning methods do not successfully remove.

Send coupon and full 10-day tube of this new method will be sent you. World dental authorities now are widely urging it. It may quickly work a transformation in your smile.

*What film is—Dulls teeth, invites gum disorders*

Dental science now traces scores of tooth and gum troubles to a film that forms on teeth.

Run your tongue across your teeth and you will feel it—a slippery, viscous coating.

That film absorbs discolorations from food, smoking, etc.

And that is why your teeth look "off" dingy and unattractive.

It clings to teeth, gets into crevices and It lays your gums open to bacterial and your teeth open to decay. Germs millions breed in it. They, with tartar, chief cause of pyorrhea.

*Old ways won't clear it off*

Ordinary dentifrices and cleansing won't film successfully. Feel for it now with tongue. Note how your present cl method is failing in its du

Now *new* methods are used. A dentifrice called dent—different in formula, and effect from any other

Largely on dental advi world has turned to this

*Clears film off Firms the Gums*

It accomplishes two imp things at once: Removes film, then firms the gums.

A few days' use will p power beyond all doubt.

Send the coupon. Clip before you forget.

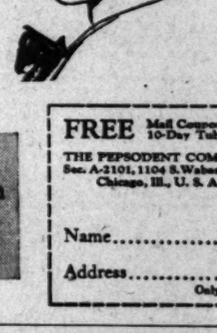

FILM the worst enemy to teeth

You can feel it with your tongue

FREE Mail Coupon for 10-Day Tube to
THE PEPSODENT COMPANY
Dept. A-2101, 1104 S. Wabash Ave.
Chicago, Ill., U. S. A.

Pepsodent
The New-Day Sparkling Dentifrice
Endorsed by World's Dental Authorities

Name.....

Address.....

Only one tube to a family.

Stratford Inn
Del Mar, California

*Year-Round Bathing*

At Stratford Inn, Del Mar, swimming is at its best. Either surf bathing on the finest beach in California, or a plunge in a huge, tepid salt-water pool. And the beach is safe. You can wade out a hundred yards without any undertow!

Motor to Stratford Inn this week-end. Finest accommodations and a famous dining room invite you. Surely you will see the most beautiful spot in California when you come.

*Stratford Inn is at Del Mar, "just a pleasant 4-hour motor ride" along scenic San Diego highway, 105 miles south of Los Angeles.*

25 Miles North of San Diego
105 Miles South of Los Angeles

Rickenbacker?

don't miss announcement next Sunday Papers....

# NOTICIAS MUNDIALES DE ULTIMA HORA

**Atendiendo a la importancia que tiene el estudio del español en los Estados Unidos, particularmente en esta gran metrópoli tan inmediata a territorio hispanoamericano, diariamente aparece en "The Times" esta sección española con algunas interesantes noticias de ultima hora. Tres veces por semana se insertrará una lección práctica elemental de castellano, y los lunes encontrará el lector dos lecciones para estudiantes adelantados.**

**A cuantos deseen aumentar sus conocimientos de español les conviene leer esta columna todos los días.**

## NOTAS TELEGRAFICAS

**Noticias de Washington**

WASHINGTON, Febrero 2.—Continuó en el senado la discusión del proyecto de ley de ingresos.

Ha aprobado la cámara el proyecto de ley de presupuesto del ministerio de Agricultura.

Ha salido hoy rumbo a su destino la respuesta a la nota de Méjico sobre tierras y petróleo.

Estuvo estudiando una comisión de la cámara la cuestión de poner a los agentes prohibicionistas en el servicio civil.

Una comisión investigadora del senado ha dirigido cargos adicionales a la oficina de la renta interior.

Recomienda el Presidente Coolidge que se aumente de $40,000,000 a $50,000,000 el crédito para ríos y puertos.

La Casa Blanca hizo públicas las opiniónes del presidente sobre recientes asuntos que están a discusión, y el senador Harrison se refirió en el senado a dichas opiniónes.

**La Junta Revolucionaria de San Antonio en Actividad**

SAN ANTONIO (Tejas) Febrero 2.—Gus Jones, encargado de la oficina del Departamento de Justicia en San Antonio, anunció hoy a la Prensa Asociada pruebas reveladoras de que se halla aquí en actividad una junta revolucionaria de mejicanos que está conspirando para derrocar el gobierno de Calles.

Declaró el señor Jones que su oficina ha descubierto y turnado al abogado federal Hartman las pruebas de que dicha junta está planeando dinamitar un tren de viajeros de los que van de esta frontera rumbo al sur, sin más fin que demostrar que exsite y está en acción un levantamiento contra la administración de Calles.

Estas pruebas fueron giradas ayer al señor Hartman, quien las llevará ante el gran jurado federal que ha de reunirse aquí para el 15 del actual. Tratarase de obtener inculpaciónes de violación de las leyes de neutralidad contra los líderes del supuesto movimiento revolucionario.

El señor Jones proporcionó esta declaración a la Prensa Asociada, dando los referidos detalles, como respuesta a los cargos formulados anoche por R. Esparza Martinez, uno de los líderes mejicanos refugiados y partidario de De la Huerta. Manifestó este señor que los agentes del Departamento de Justicia le habían ocupado sus documentos y correspondencia particular, y habían permitido que los examinara un agente del gobierno de Calles. El señor Jones declara que este último cargo es enteramente infundado y calumnioso.

**Apertura del Parlamento Británico**

LONDRES, Febrero 2.—El Rey Jorge abrió hoy a medio día la segunda sesión del actual parlamento con toda aquella pompa y color oficiales, que hacen de este acontecimiento una de las solemnidades más fascinantes de Inglaterra.

La procesión desde el palacio de Buckingham hasta Westminster fué acompañada del acostumbrado brillante desfile militar anual; pero, a causa del medio luto que guarda ahora la corte por la Reina Madre, se apagó un tanto el brillo de la ceremonia en la Cámara de los Lores.

El día estuvo claro; el sol vertió sus rayos sobre las grandes muchedumbres que, desde la madrugada, cubrían la línea de transito, y que brindaron cordial recepción al Rey y a la Reina, al pasar estos en su suntuosa carroza de ceremonia tirada por ocho caballos bayos.

## NOTAS LOCALES

**Condesa que Visita su Tierra Natal, la Soleada Sudcalifornia**

Procedente de sus propiedades, cubiertas hoy de nieve, en la remota Checoeslovaquia, la condesa Olivia Larisch, que perteneció de muchacha a la buena sociedad de Sudcalifornia, llegó ayer a Los Angeles acompañada de su marido, el conde Hans Larisch, para visitar por breves días a sus padres, el señor y la señora O. T. E. Fitzpatrick, de Saticoy, cerca de Ventura.

Hacía quince años que la condesa Larisch no había contemplado su tierra natal. Conoció al conde Larisch hace justamente ese tiempo, durante un viaje por Europa. Se casó con él, y desde entonces ha vivido en las varias fincas que él posee en Austria, Checoeslovaquia y Polonia.

"Es la misma querida California", dijo la condesa al bajar del rápido del ferrocarril de Santa Fe. "Difícil se me hace creer que salí hace quince años de Los Angeles para viajar por Europa".

El sol de California estuvo puntual para saludar a la condesa a su llegada. "Le había yo prometido al conde que el sol le daría la bienvenida, y parece que la naturaleza ha querido complacerme", dijo la condesa riéndose.

## DEPORTES

**Tennis**

NIZA (Francia) Febrero 2.—Helen Wills y C. F. Aeschlimann, apareados en las parejas mixtas, ganaron hoy dos matches, sin perder más que un solo juego, llegando por tal modo a las antepenúltimas pruebas, y asegurando de modo casi cierto su encuentro con Suzanne Lenglen y el Baron Henry de Morpurgo en las finales.

LADOX double is recommended for daily use. At druggists.

EMERALITE

Fits any wood or metal bed.

This Emeralite makes reading in bed delightful. The Emerald glass shade reflects a restful glow where you need it and eliminates glare.

Has dimming socket with four changes of light—down to a mere glow for sickroom or nightlight.

Genuine Emeralites are branded. Look for name.

Sold by department stores and electrical dealers.

H. G. McFADDIN & CO.
Makers of Lighting Devices for 50 years
32 Warrant St., New York

KIND TO EYES

TIMES COLLECTION BOXES

are located in lobbies of 44 principal downtown office buildings. Want-ads may be deposited in them up to 6:30 p.m. for publication the following morning in the world's largest want-ad medium.

## DRUGS EXCITE THE KIDNEYS, DRINK WATER

Take Salts at First Sign of Bladder Irritation or Backache

The American men and women must guard constantly against kidney trouble because we often eat too much rich food. Our blood is filled with acids which the kidneys strive to filter out; they weaken from overwork, become sluggish, the eliminative tissues clog and the result is kidney trouble, bladder weakness and a general decline in health.

When your kidneys feel like lumps of lead; your back hurts or the urine is cloudy, full of sediment, or you are obliged to seek relief two or three times during the night; if you suffer with sick headache, or dizzy, nervous spells, acid stomach, or if you have rheumatism when the weather is bad, begin drinking lots of good soft water and get from your pharmacist about four ounces of Jad Salts. Take a tablespoonful in a glass of water before breakfast for a few days and your kidneys may then act fine.

This famous salts is made from the acid of grapes and lemon juice, combined with lithia, and has been used for years to help flush and stimulate sluggish kidneys, to neutralize the acids in the system so they no longer are a source of irritation, thus often relieving bladder disorders.

Jad Salts is inexpensive; cannot injure, makes a delightful effervescent kidney-water drink and belongs in every home, because nobody can make mistakes by having a good kidney flushing any time.—[Advertisement.

## COLDS

Break a Cold Right Up with "Pape's Cold Compound"

Take two tablets every three hours until three doses are taken. The first dose always gives relief. The second and third doses completely break up the cold. Pleasant and safe to take. Contains no quinine or opiates. Millions use "Pape's Cold Compound." Price, thirty cents. Druggists guarantee it.—[Advertisement.

Gives Fur Face Cream
Learns a Lesson

New York City. Mr. H. B. writes:—"I was a salesman of creams for healing pimples, blotches, etc., but when my face broke out with blotches, pimples and blackheads, I tried one salve after another with no results. I found it as impossible to sell skin cream as a bald headed man finds a good hair tonic. Finally I decided I would have to get at the cause—constipation. I was amazed to find that within a few days after taking Dr. Caldwell's Little Liver Pills my skin showed a new healthful look." Vegetable, 25 & 75c red packages.

## KIDNEYS

Out of Mexico comes a wonderful natural remedy for kidney troubles. It is called Agmel and has been successful in 85% of Bright's disease cases treated. Hundreds of endorsements received. In many cases over 20% albumin has been removed. Stops getting up nights. Relieves prostatitis. Agmel is the raw concentrated Mexican Maguey plant, exactly as it grows, except for removal of thorns. No drugs or alcohol. It is a delicious syrup-food, rich in vitamines and yeasts which rebuild tissue so that failing organs again function strongly. Agmel is also laden with lithia in form of cream found only in the Maguey which is positively sanitized and creates energy that overcomes disease. Doctors praise Agmel. Indians have used 1000 years in Mexico to prevent disease. It has long been recognized by Mexican and European and American physicians for years been sending wealthy people to Mexico to drink Maguey sap for health's sake. Now by new process it is in the U. S.

Astounding results secured in acute cases of Bright's disease and other kidney troubles. Write for free information and taste Agmel at one of these places: 815 Hollingsworth Bldg., Los Angeles, Calif. F-9 or 815 and 816—338 So. Hill—410 Taft Building—or mail coupon today for free literature.

Agmel Laboratories, Inc.
Dept. F-9
Los Angeles, Calif.

Please send me, free of charge, information on my part, please tell me about Agmel, "Health," and your offer to send me, on my particular trouble free literature.

Name
Address
City State

Interested in Agmel in San Diego, Mexico (City)

Winter's Rainbow
Honey and Tar
Coughs
Colds
Quick Relief
For Old and Young

## REPEAL OF LEVY ON STOCK VOTED

*Senate Boosts Corporation Tax to Balance Loss*

*Plan Causes Division in Strict Party Lines*

*Both Sides Disagree Over Rates on Incomes*

[BY A. P. NIGHT WIRE]

WASHINGTON, Feb. 2. — Repeal of the capital stock tax and an increase of 1 per cent in the present corporation levy of 12½ per cent to balance this action were voted today by the Senate in disposing of its first controversial item in the tax-reduction bills.

The proposal, which was recommended by the Finance Committee, divided the Senate on party lines, Democrats voting almost solidly against the increase in the corporation tax, which was approved 42 to 35. Repeal of the capital stock levy, however, was then approved, 75 to 4.

Although other fights are in prospect, this is expected to prove about the only one along strictly party lines.

Both parties have divided among themselves on the question of surtax reduction, the "regulars" of each supporting a cut in the maximum rate from 40 to 20 per cent, while others on both sides of the aisle contended for a higher maximum rate applying on the higher incomes.

With a vote apparently near on the important surtax schedule, a recess was taken until tomorrow, when Chairman Smoot of the Finance Committee, in charge of the bill, announced he will keep the Senate in session for another six-hour day in an effort to speed up action.

Another move toward speeding up will be taken tomorrow by the Finance Committee, which will meet to consider more than forty amendments to the bill which have been submitted in the hope that some agreement can be reached to avoid lengthy discussion.

Voicing the opposition of Democrats to the proposed increase in the corporation tax, which the bill will make effective on corporation incomes of 1925, Senator Simons of North Carolina, ranking Democrat on the Finance Committee, argued it is unfair to make the increase retroactive since the repeal of the capital stock tax will not become effective until June 30 of this year.

Senator Smoot replied that the change will not force corporations to pay any more taxes this year than under the present law, and insisted if the corporation levy is not increased as proposed, the provision will cause a $60,000,000 loss to the government this calendar year.

Seven Republicans, Fess, Ohio; Frazier, North Dakota; McMaster, South Dakota; McNary and Stanfield, Oregon; Moses, New Hampshire and Weller, Maryland, voted against the increase in the corporation levy.

Three Democrats, Bruce, Maryland; Kendrick, Wyoming, and Sheppard, Texas, voted with the Republicans for the increase.

Those voting against repeal of the capital stock tax were Fess of Ohio and McMaster of South Dakota, Republicans; Wheeler, Democrat, Montana, and Shipstead, Farmer-Labor, Minnesota.

### AMORTIZATIONS FOR TAX REDUCTIONS HIT

[BY A. P. NIGHT WIRE]

WASHINGTON, Feb. 2.—Additional strictures on the income-tax unit of the Treasury were presented today to the Senate in reports signed by the majority members of the investigating committee headed by Senator Couzens, Republican, Michigan.

Concrete cases were presented in an effort to show that more than $100,000,000 in war amortizations for tax-reduction purposes had been allowed, which were not based on rulings of the solicitor of the Internal Revenue Bureau.

Similarly, the majority set up the contention that something like $60,000,000 in amortization allowances had been made which were "not based on sound engineering principles and not specifically condemned by the solicitor's ruling."

In the first category was placed an allowance of $27,926,412 to the United States Steel Corporation, a case which was freely discussed during the hearings and widely covered in testimony already made a part of the public record of the committee's investigation.

Amortisations which engineers for the committee contend were not based on sound engineering principles included $15,639,614 for the Aluminum Company of America; $7,258,731 for the Bethlehem Steel Corporation; $9,912,740 for the National Aniline and Chemical Company; $2,845,000 for the Atlantic Refining Company; $1,892,624 for the Pan American Petroleum and Transport Company, and $1,675,000 for the Cuban American Sugar Company.

Besides Chairman Couzens, the report was signed by Senators Jones and King, Democrats. Senators Watson and Ernst, Republicans, the other members, withheld their signatures, as has been the case with the other reports submitted to the Senate.

The anthracite coal industry was dealt with rather extensively in one section of the report, which embraced three volumes. Discrimination between the railroad-owned and independent companies in the matter of tax assessments was charged against the income-tax unit.

## SCOTT CASE UP SOON

### Prison Board to Decide if Chicago Will Get Prisoner

[BY A. P. NIGHT WIRE]

SACRAMENTO, Feb. 2.—The case of Robert Scott, San Quentin convict, whose extradition is sought by Illinois authorities, probably will be taken up by the State Prison Board at its meeting in Los Angeles next Saturday.

In making this announcement today Thomas Gannon, Sacramento member of the board, explained that Scott's parole was recently revoked on the sole ground that Chicago police wanted him.

If, therefore, he said, the Chicago police fail to satisfy Gov. Richardson that Scott should be extradited, the Prison Board will have no reason for detaining him in San Quentin any longer. If the extradition is granted he will be paroled into the custody of Chicago officers.

## MINNIE FLYNN

by FRANCES MARION

THE CAST

MINNIE FLYNN, known to the screen as JUNE DAY, a petite, red-haired and pretty ex-shopgirl, struggling for fame in the movies, married to Billy MacNally, a butcher's boy.

MICHAEL FLYNN, her father, a nondescript plumber, who loves only his family and his work and knows neither.

"MA" FLYNN, Minnie's mother, the result of a poverty-stricken marriage.

PETE FLYNN, eldest son; a bully and a bum.

ELSIE HICKERS FLYNN, his wife; screamy and sickly and homely; she loves her husband.

JIMMY FLYNN; youngest son; a happy-go-lucky kid.

BILLY MacNALLY, Minnie's husband.

BEAUREGARD, a producer, to whom Art means Bermuzility.

HAL DEANE, Minnie's director; his name spells Opportunity to her.

LEUCHER, assistant director, whose name should be spelled without a T.

ELEANOR GRANT, ex-mistress of Beauregard, and traveling downward.

She threw down the packages that had laden her arms, and rushing across the room hurled herself upon Billy's breast, kissing him wildly and passionately. "Billy," she cried, "I'm almost crazy. I'm almost out of my head! What do you thing has happened to me?—I've been spendin' money for the last two hours—I got a hundred dollars off the director at the studio!—I signed something—I got my name changed—Billy, I bought you a silver toothpick—Mama, I got a present for you, look in my pocket—Oh, Lord! I can hardly get my breath! Seventy-five dollars a week, for eight weeks!—And I'm to be a star with my picture in the papers—Papa, I got you a mustache cup!—I start to work tomorrow, rehearsals, he called it. Oh, I'm crazy, Billy, I tell you I'm just off my nut with it! Look at me! Ain't I shaking from head to foot?"

The breathing in the room made strange rasping sounds as they crowded around her.

"Minnie, lower your voice—you're screaming so! I'm afraid I'll miss some of it. Tell it to us all over again—please, Minnie."

"She's either drunk or cuckoo," said Pete. He leaned down quickly and picked up a bill which Minnie had dropped as her trembling hands emptied her pockets.

"A lip-stick for Nettie, and I got a green tam like the director wanted me to—" A sob choked off her laughter. "Oh, Billy, we're rich, honey! Just think of it! For heaven's sakes, somebody quick—figure up what eight times seventy-five dollars is!—and the old boss is goin' to give me much more work when I finish the eight weeks."

Pete had ironed out the bill.

"Jesus!" he cried when he saw that its denomination was ten dollars.

"Look here, Pete Flynn! There's no reason why you should take the Lord's name in vain just because Minnie's got all this money—I'm ashamed of you!"

"Don't get so excited, mama. Here, Minnie—here's your dough." And Pete handed it back to her, his little jealous eyes riveted upon the bill.

Minnie laughed, folded it up, started to drop it into Billy's pocket, when her eyes sparkled. "Mama, what you got for dinner?"

"Lamb stew, Minnie. Billy paid for it out of his own pocket."

"Stew nothin'! What do you say, folks, if we all go out and celebrate?—Make one big night of it! I'll blow you to the whole ten!—I'll take you to a swell chop suey joint for supper, and after that, we'll all go to the movies. Mama,—papa—what do you say, folks? Come on, Billy, let's stir 'em up and get out of here!"

They stood there, saying nothing, their nerves jarred by the sharp staccatos of Minnie's voice. Jimmy was the one to break the silence. "I think you've got the right idea, sis. What's the good of money if you don't spend it. Let's put on the big works. Everybody kick over the traces. Ma, you're gonna step out and dance with me tonight!"

"But it's lamb stew, Minnie—Billy and your pa's favorite."

"Warm it up for tomorrow night, dearie. Tonight's the night, ma. Ain't I right, Jimmy?"

For the first time, Michael Flynn spoke. His voice was trembling; he was afraid of his family. "Are you sure, Minnie, that it's not like the last time, when they promised you such a swell job and then never gave it to you?"

"Oh, Papa!" Minnie's voice whined with irritation. "Please don't be a kill-joy tonight! Didn't I explain to you how different this was?—that I signed something?—that I got a hundred bucks from the director for just signing it?" With studied tolerance, she put her arm around her father's neck. "Didn't I make it clear to you, papa dear, how I'm goin' to get seventy-five dollars a week, collectin' it on every Saturday night?—As regular as if I was workin' in a plumbin' shop?"

"Sure—just as regular as if she was workin' in a plumbin' shop," repeated Jimmy. "Come on, pa, get your shoes on. We can't spoil Minnie's good time by throwin' cold water on it. Ma, get out the old bonnet. I know the niftiest chop suey joint that's got a good floor and a nickel piano, and everything! We're goin' to step out with some little style tonight! Minnie's brought home the bacon!"

Bustle and confusion, and in the center of it was Minnie. Several times Billy tried to get close to her, but he was pushed away by eager, grasping hands. And so they clattered down the narrow steps, stopping at each neighbor's door to tell the news, adding to their story every time they told it in spite of Michael Flynn's warning and Billy's embarrassed protests.

Billy felt uneasily alone, isolated from these people, whose very friendliness made them seem strangers to him. Even Minnie and he seemed to have drifted far apart. Later, in the chop suey restaurant, Billy warmed under the glow of many glasses of beer, and the feel of Minnie's palpitating body against his. They danced furiously to the whang and pulse of the electric piano, kept noisy by the succession of nickels Minnie dropped into it. He and Michael Flynn had figured up the sum that Minnie was going to make. "What'll you do with it, Minnie? Six hundred dollars," he kept repeating as they danced around and around.

Oh, I dunno," and her voice trailed off dreamily. "Buy a lot of things for me and you, honey—a new overcoat and some silk stockings—and a swell brass bed like the one we seen in the window at Macy's the other evening, and . . ."

"Maybe it would be wiser if we invested it in the meat business, Minnie. There's goin' to be an opening in Hesselman's this fall."

"I know, Billy dear, but let's wait till we get the fur coat, and the brass bed—you said yourself how back in his chair tonight like a millionaire, and smokin' an Owl. I notice that nobody else got a whack at 'em."

Minnie leaned over and gave a swift kiss to her father's bald head. "Pa's goin' to be smokin' two-for-a-quarters before I'm through with him, ain't you, papa dear?"

Mr. Flynn was always embarrassed when he was the center of attention. "Oh go on, Minnie, Chewing tobacco is good enough for me. I ain't used to cigars. I don't want you to spend your money on me. I don't know what the boss of the plumbin' shop would say if he seen me smokin' a cigar."

Minnie squeezed his hand. "I love you, papa," she said. And she did love him more than any of the others. "I'll have every cent that I borrowed of your funeral money paid back to you by the end of the first week, you see if I don't!"

The ten-dollar bill was in Billy's pocket. His hand had gone swiftly to it many times during the evening. He would draw his hand away, as if the bill were a live coal. He didn't know why he should feel that way about money that Minnie had given him, but he did. To take that money and invest it for her was one thing, to spend it was another.

The music came to a cacophonous finale. Feet shuffled over the dance floor, and when all were seated, Minnie again made herself conspicuous by rushing across the empty floor, to drop with exaggerated gesture another nickel into the slot. "Come on, Jimmy!" she cried out. "My feet are achin' from dancin', but I've never had such a good time in all my life."

"It's gettin' so late, Minnie," protested her mother, who had called her over to the table. "It's after midnight. Papa's awful tired, and he gets up at five, dearie."

Minnie was tired, too. She had lived so fast and furiously in the last few hours. "All right, ma. I'm ready to go home. I don't feel that it's the end of a big night, because all nights are goin' to be big nights from now on for the Flynn family. What do you say, Pete? Havin' a good time lappin' up the beer and noodles?"

"Sure I am," said Pete sheepishly, "but I ain't got nothin' on the old man.' Caught pa sittin'

"Hey, Chinky!" Minnie's voice had jarred on him all evening. Now it was raucous, shrill, even cutting above the din of the electric piano. "Bring us the bill, and pronto. Savvy?"

When Michael Flynn thought about the bill, he cringed as if expecting a physical blow. He had noted every order that went forth from the table. He had been counting all evening the glasses of beer set in front of Pete and Jimmy. "It's gonna be pretty steep, little girl," he said to her nervously. "You went on orderin' all those funny names, and I never seen you look to the right side o' the bill o' fare."

"Oh, papa, you're a scream! All my life I've been wishin' that I could eat a meal without havin' to look at the right side o' the bill o' fare and order from the prices instead of the dishes. And now that time has come, don't you see, papa? We'll never have to look at the price list first."

The bill was eight dollars and twenty-five cents. It was madness to Michael Flynn.

Another installment of this interesting serial will appear in The Times tomorrow morning. Read it.

## KIDNEY, BLADDER TROUBLES BANISHED OR MONEY BACK!

Here, at last, is a remedy so good—which acts so quickly and is so positively effective that we give an unlimited guaranty of results or money back. You are the judge and jury. No matter what you have tried, try NEUREX KIDNEY TABLETS and you will soon be free from the tortures and serious diseases resulting from failure of these organs to function properly. All pain—all discomfort and inflammation are absolutely banished. You sleep sweetly the night through—no getting up frequently—your bladder functions normally and perfectly. Relieves congestion and inflammation of the Prostate Gland. Neurex Kidney Tablets get right at the cause of the diseases of these organs—and your relief is sure. You owe it to yourself to try Neurex Tablets today. Seventy-five cents per package at leading druggists, including Angelus Drug Co., 214 W. 4th; Kress Drug Stores, Hollywood; McKay & Monkman, 9th and Broadway; Teague Drug Stores, 4th and Hill, 11th and Main; Standard Drug Co., 4328 Sunset Blvd., Los Angeles, Cal.—[Advertisement.

## ECZEMA

**Dries right up!**

If you just realized how easy it is to stop fiery, itching, burning eczema by simply building up the red-blood-cells in your blood with S. S. S., you wouldn't waste another minute trying to do it any other way. That's the only way to relieve irritated, broken out skin of any sort. You lack rich, red blood. Impurities are in your system. The blood is so weak it can't fight back and overcome the enemy, so the impurities break out through the skin.

S. S. S. builds the blood back—builds millions of new red-blood-cells. Eczema dries right up. Boils, pimples, blackheads, ugly blotches and irritating rashes all disappear.

Clear up your skin. Get S. S. S. All druggists sell it. The larger bottle is more economical.

## CHICHESTER S PILLS

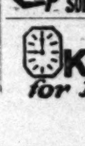

THE DIAMOND BRAND.
Ladies! Ask your Druggist for Chi-ches-ter-s Diamond Brand Pills in Red and Gold metallic boxes, sealed with Blue Ribbon. Take no other. Buy of your Druggist. Ask for CHI-CHES-TER-S DIAMOND BRAND PILLS, for 35 years known as Best, Safest, Always Reliable
SOLD BY DRUGGISTS EVERYWHERE

take KLOK-LAX for billousness

THE MAY COMPANY
CLEVELAND ~ AKRON LOS ANGELES ST. LOUIS ~ DENVER
BROADWAY 8TH & HILL TELEPHONE BROADWAY 3940

Tomorrow's Fashions TODAY

*At The May Company*

Distance is annihilated. Figuratively speaking, it seems we are but a step from New York, the Fashion metropolis of America.

And with our large Fashion bureau there, we are in constant touch with the slightest changes in the barometer of style, both in this country and abroad.

This metropolitan service is rapidly winning a vast clientele among Los Angeles' most discerning and smartly dressed women.

**And why not? With Los Angeles grown into a city of metropolitan size and rank, it is a matter of civic pride that we should be a well-dressed people.**

A huge and influential institution like this — in constant touch with the very pulse-beat of New York and Paris fashions—with Fashion rooms literally filled with the most advanced Spring apparel—such a store could not do otherwise than reflect the tastes of the discerning women of Los Angeles.

**The May Company is fast becoming known as Los Angeles' House of Advanced and Authentic Fashions.**

Bois de Rose chiffon with glints of silver

*A radiantly lovely evening frock that subtly suggests brilliant gatherings and Summer evenings. Bois de rose chiffon softly blended with harmonizing metallic lace; an ever-so-smart flare to the skirt and a tantalizing shoulder scarf make for a perfect ensemble—$135.00.*

Bewitching Du Barry rose crepe de Jour

*This delectable frock—the incarnation of youth, and joy, and Springtime—is smartly fashioned of Du Barry rose crepe de Jour. The decorative motif consists entirely of cross pin-tucking, and the model boasts a Paris inspired sleeve, and convertible neckline—$39.50.*

A chic Agnes Adaptation

*An adaptation of a distinctive Agnes model is presented in this charming wrap of black crepe Stella; the essence of all things Parisian. Monkey fur is cleverly simulated in the unique fringe trimming that adorns collar, cuffs and hemline—$155.00.*

Alluringly feminine frock in Perwenche blue

*Irresistibly appealing, is this frock conceived in that ravishing shade of blue known as gerwenche. A slim model, in flat crepe, charmingly combined with exquisite lace. The slashed skirt is outlined with buttons, and the turn back lace cuffs are alluringly feminine—$95.*

Sports frock with bizarre motif

*A glorified sports frock! All-white, of lovely quality radium silk—smart two-piece style. The almost severe simplicity of the model is relieved by a vivid red poppy of exaggeroted size, posed in bizarre fashion at one side of the overblouse—$29.50.*

# FINANCIAL

## SECURITY ADDS COMPTON UNITS

*Merger With Two Banks is Announced by H. J. Mayo*

*To Convert Into Branches of Home Office*

*Resources of Over $2,000,000 Are Included in Deal*

Announcement was made yesterday by H. J. Mayo, president of the First National Bank and the Farmers' and Merchants' Bank of Compton, that these two affiliated banks had voted to merge with the Security Trust and Savings Bank of Los Angeles. A merger agreement was ratified at a specially called meeting of the stockholders and directors yesterday morning.

The two Compton banks, which become known as the Compton branch of the Security bank as soon as the merger is officially approved by the State Superintendent of Banks. A branch which the Farmers' and Merchants' Bank maintains in the neighboring community of Lynwood will become the Lynwood branch of the Security at the same time. The three banks together represent resources of over $2,000,000 and own modern banking buildings.

**PERSONNEL RETAINED**

By the terms of the merger, according to Mr. Mayo, the Compton and Lynwood banks will keep their individuality as home banks, be manned by the same personnel and controlled in their day-to-day operations by the same officers. The board of directors, converted into an executive board, will continue to pass upon loans and advise in the general conduct of the bank.

The First National-Farmers' and Merchants' Bank is the oldest and largest of Compton banks. Its branch at Lynwood is the only bank in that community. It was founded by E. E. Elliott in 1903 as the Bank of Compton. Mr. Elliott continued as its cashier from that time until his death in 1922. The Bank of Compton was nationalized in 1906, at which time the Citizens' Savings Bank was organized. Mr. Elliott was cashier of both institutions. The Farmers' and Merchants' Bank was founded in 1913 by R. L. Angel and in 1921 it purchased the Citizens' Savings Bank. Shortly after it affiliated with the First National Bank under the joint presidency of the late O. K. Reed. The Lynwood branch was established by the Farmers' and Merchants' in 1920.

Herbert H. Smock, vice-president and cashier, and John T. Cooper, vice-president, have represented President J. F. Sartori of the Security bank in the negotiations leading up to the merger.

**OFFICERS NAMED**

"The Security is highly gratified to be able to join forces with such a sound, well-managed and prosperous bank as the First National-Farmers' and Merchants' of Compton," said Mr. Smock yesterday. "Its president, H. J. Mayo, is a native of that city and most of its directors are men who have spent most of their lives there. F. L. Walton has served continuously on the board since the bank was started nearly a quarter of a century ago. We are glad these men will continue to direct the affairs of the bank. Our contribution to the merger will be to raise the bank's legal loaning limit to more than 100 times its present capacity."

Associated with Mr. Mayo as officers are J. O. McDonald, vice-president; A. R. Titus cashier; A. D. Reed, assistant cashier; P. E. Wile, assistant cashier and manager of the Lynwood branch; A. O. Bayless, assistant cashier; Jeanette Stewart, assistant cashier, and S. W. McMannis, assistant cashier.

The board of directors is made up of the following; Walter Simpson, chairman; J. O. Burris, L. Daetweiler, J. O. McDonald, J. V. Shepard, J. W. Walton, Sr., A. L. Pachmayr, A. L. Holkombe, P. E. Wile, H. C. Williams, W. E. Dean, H. J. Mayo, E. T. Sherer, A. R. Titus, F. L. Walton.


**Indicated Opportunities in Leading Oils**

*Call For Suggestions*

Howard G. Rath Company
Established 1910
INVESTMENT SECURITIES
Members L. A. Stock Exchange
512 Pacific Mutual Bldg. Los Angeles
Telephone TRinity 0448



*If* You Were Offered—

A 7.55% yield on a bond of U. S. Steel, wouldn't you take it? At present, U. S. Steel 5's yield 4.62%.

BUT—
A 7.55% YIELD IS AVAILABLE JUST NOW, BECAUSE OF ABNORMAL CONDITIONS, ON A BOND OF ONE OF THE GREATEST RUHR STEEL, IRON AND COAL INDUSTRIALS.

Rheinelbe Union
20-Yr. 7s,
Price 94.

Let's Discuss It.

Banks, Huntley & Co.
Members Los Angeles Stock Exchange
1212 STOCK EXCHANGE BLDG
Phone MEtropolitan 4300



**A. M. Clifford**
Investment Counselor and Financial Analyst
Serves as an adviser upon Bond or Stock Investments.
"No Securities to Sell"
*Booklet describing Service mailed upon request*
Stock Exchange Building Los Angeles


## UNITED OIL MAY ISSUE NEW LIENS

**Is Subject to Action of Stockholders at April Meet**

Stockholders of the United Oil Company will be given an opportunity to subscribe to a new issue of $2,500,000 in notes, subject to favorable action to be taken at the annual stockholders' meeting early in April, according to a statement made yesterday by J. A. Talbot, president.

While details of the plan for issuing the notes were not made, it was stated that stockholders of record the 12th inst. would be given the opportunity of subscribing to the new issue. The funds will be used for general corporate purposes.

## TURLOCK STATE BANK UNDER NEW CONTROL

[BY A. P. NIGHT WIRE]

TURLOCK (Cal.) Feb. 2.—Through a deal completed here today change of control was effected in the Security State Bank of Turlock. E. A. Hale retires as president and director. M. M. Berg and D. J. Walton retire as directors, and Ellen White retires as secretary and assistant cashier. All four have sold their stock, a total of 130 shares at a prices of $145 a share. It is understood that Fred Knutsen will be the new president with E. A. Malmberg retained as cashier.

## *Gold Bonds of Chicago Realty Firm on Market*

A new issue of $1,500,000 first mortgage real estate 6 per cent sinking fund gold bonds of the Ashland Manufacturing District of Chicago (Ashland Industries Building Corporation) is being offered by A. C. Allyn & Co., at 100 and accrued interest to yield 6 per cent.

The earnings statement of the company for the twelve months ending December 31, last, shows a balance available for interest of $204,546, while the maximum annual interest charges of these bonds is $90,000. The balance available for interest was thus more than two and one-fourth times maximum interest requirements on the bond issue, and without giving effect to income from investment securities, was more than 1.6 times such interest requirements.

## GAS CONSUMPTION GROWS

*New Uses For Fuel Tax Facilities of Companies Here And Make Expansion Necessary*

Increasing consumption of gas in Southern California, due to the rapid growth in population and the development of new uses for the fuel, has taxed the distribution facilities of the gas companies serving the market and has made it necessary for the expenditure of large sums of money for expansion in the past year to enable the companies to meet the growing demand for their product, according to A. F. Bridge, executive engineer of the Southern Counties Gas Company.

In addition to the many industries using gas for the generation of steam for power, gas is now used for the drying of chili peppers, walnuts, beans, fruits and vegetables. It has been demonstrated that chili peppers can be dried in forty-eight hours through this process, while it takes approximately thirty days to dry peppers under the heat of the sun. The fish-canning industry at San Pedro and the fruit and vegetable packing industries are beginning to turn to the use of gas in their plants. The glass industry has found that the most intense heat is found in this fuel, it was stated.

Sugar refineries in Orange and Ventura counties are installing gas for fuel, and while the gas companies only serve this industry from August to November, the period of consumption comes at a time when the sendout of the companies is at its lowest point of the year. The bulk of brick and tile plants of this territory use gas and the popularity of the fuel among the cement plants is growing.

**USES ARE VARIED**

The largest single consumer of the Southern Counties Gas Company is the Long Beach plant of the Southern California Edison Company, which, operating at full capacity, would consume 70,000,000 cubic feet of gas daily. There are 22,000 gas engines in Southern California using gas of the Southern Counties company for the generation of electric energy. Gas is used for firing boilers, for oil well drilling, laundries, dairies, and in all kinds of plants that require the generation of steam for power.

To meet this increasing demand for gas, the Southern Counties Gas Company, in 1925, spent $3,450,000 for expansion, which included the erection of a large compressor station in the Ventura River field, and the construction of an eighty-four mile pipe line from that field to Los Angeles, at a cost of $1,850,000. The compressor plant is the largest in point of horsepower and number of units, on the Pacific Coast, Mr. Bridge stated. The plant has twenty-seven units and is of 4360 horsepower. The capacity of the 12 3-4 inch line is 24,000,000 cubic feet daily and is now operating at full capacity.

**ADD TO STORAGE**

Installation of twelve high-pressure natural gas holders was started by the company last year, two of which have been completed and are now in operation. Upon completion of these holders, the company will have a total storage capacity of more than 5,000,000 cubic feet, in addition to the line pack of 3,000,000 cubic feet. These high-pressure holders are of a new type, designed to lay flat on the ground, require no attendance, no labor or machinery and eliminate recompression. This company was the first to inaugurate their use on the Pacific Coast.

The company added 7044 consumers during 1925 and now has a total of more than 107,000. Approximately 300 miles of mains were installed in the year just closed, bringing the company's total mileage of mains to 2470. Total output for 1925 was 21,000,000,000 cubic feet, which compares with an output of 17,900,000,000 cubic feet in 1924.

## *NEW RUBBER MART OPENS TO TRADING*

*First Day of Dealing in Futures on Product of Wide Interest*

[BY A. P. NIGHT WIRE]

NEW YORK, Feb. 2.—With widespread interest aroused in the marketing of rubber by the recent effort of American manufacturers to stimulate production, the first organized trading in rubber futures in the United States began on the cocoa and rubber exchange today.

Trading was given an international aspect by the presence of representatives from more than two score foreign countries, including well-known rubber houses in England, France, Germany, Amsterdam, Toronto, Java and Venezuela. Approximately 100 American firms were represented.

Initial prices ranged from 64 cents a pound for May delivery to 61 cents a pound for December delivery, with five contracts executed at the opening in May, September, December and January futures.

The exchange has adopted the rubber world's standard unit of trading of five long tons, or 11,200 pounds. An unusual feature will take the form of "spreads" of months to permit hedging of rubber parcels for serial monthly shipments over quarterly or semi-annual periods to parallel the shipments periods current in the rubber trade. Trading is permitted for fifteen months in the future.

Officials of the exchange, expressing their satisfaction in the general interest shown in the rubber trading, declared that it would provide an effective method for American manufacturers, traders and the public to exert a voice in the marketing of crude rubber prices, heretofore largely dominated by foreign interests.

## *Issue of Harbor Bonds Expected on Market Soon*

An issue of $500,000 Long per cent bonds, recently awarded by the City Council of Long Beach Beach Harbor improvement 4¾ to the Citizens' National Company for a premium of $7810, is expected on the market within a couple of days, according to a statement made yesterday by the underwriting bankers.

These bonds, maturing serially, 1939 to 1943, are part of an authorized issue of $5,000,000, which were voted by the city of Long Beach for the improvement of Long Beach Harbor. The bonds will be a direct obligation of the city.

## BUILDING PERMITS

Permits issued yesterday and valued at more than $3500 follow:

**DWELLINGS**

W. 78TH PL., 1845, 6 rms., 24x46; S. Barker, 424 N. Palmetto Pl., owner and builder...$3500
STANLEY AVE., 755, 6 rms., 30x49; M. Perriott, 494 Rosewood ave., owner; Miller Saunders Co., 163 La Brea ave., builder...$8000
N. SIERRA BONITA AVE., 439-41, 12 rms., 38x57; C. Lisenbee, 210 E. 92nd st., owner and builder.....$5000
W. 29TH ST., 4940, 6 rms., 32x46; O. Holmes, 2314 S. Highland ave., owner and builder.$4000
CLINTON ST., 7267, 5 rms., 26x36; W. Henderson, 517 N. Formosa st., owner and builder.....$3000
W. 96TH ST., 846, 5 rms., 27x41; H. Fisk, 613 W. 97th st., owner; C. Ferrington, 1719 E. Nadeau st., builder.....$3250
W. 43RD PL., 706-08-10, three buildings, 10 rms. each, 30x40; R. Alder, 4235½ S. Budlong ave., owner; G. Johnson, 532 W. Santa Barbara ave., builder.....$6250
ARROYO DR., 5022, 5 rms., 30x34; L. Hoffman, 324 Shults st., owner; F. Heaton, 1632 S. Monterey ave., Alhambra, builder.....$4000
THORPE AVE., 3415, 5 rms., 26x34; H. Bryant, 3413 Thorpe ave., owner; T. Heaton, 1632 S. Monterey ave., Alhambra, builder.....$3900

**COMMERCIAL**

MATEO ST., 1504, pumphouse, 1 rm., 10x11; Bureau of Power and Light, Municipal Water and Power Bldg., owners and builders...$3000
S. BOYLE ST., 681-83, apts., 18 rms.; M. Alpert, 5323 E. 6th st., owner and builder.$12,000
LINDEN AVE., 808, market and warehouse, 110x49; F. Connell and H. Brown, 718 Pershing Square Bldg., owners and builders.....$15,000

## EDISON WINS LOW RATES

*Bargains for Capital on Favorable Terms; Average of All Financing Since 1909 is 6.41 Per Cent*

BY EARLE E. CROWE

In the reclassification of the Southern California Edison Company's capital structure to permit the issuance of 5½ per cent preferred stock is found a pertinent illustration of the trend in the price of capital over a period of years. Moreover, the fact that the Edison company is in a position to closely adjust its financing to the trend of capital rates is an interesting commentary on the progress of Edison securities marketwise.

Only corporations of an established character are able to make the best bargains with the owners of capital. The Edison company now commands the best possible rates in the bond market that public utility obligations are given, and is accorded equally satisfactory receptions from the small investors in stocks, who have enlisted in the customer-ownership campaign. The last Edison bond issue was sold on a 6.02 per cent basis, while Edison common at 140 is on a 5.7 per cent basis.

**AVERAGE LOW**

Seventeen years ago, when the first bond issue of the consolidated Southern California Edison Company was sold, the basis was 6.50 per cent. Since that time $113,087,000 in bonds has been distributed to investors, mainly in the East, at an average interest rate of 5.65 per cent.

The story of the financing through stocks is particularly interesting. The Edison company was one of the first utilities to intensively cultivate the good will of its customers through the medium of the partnership plan. Since 1917 the number of stockholders has increased from less than 2000 to more than 80,000. The basis on which the stock was first sold, compared with the existing rates for new securities, indicates the difference in the investment recognition accorded to seasoned and unseasoned obligations.

When the first common stock issue was sold to the public, the stock carried an 8 per cent dividend rate, selling at a price to yield 8.87 per cent. Approximately $47,736,000 in common is outstanding in the hands of the public, now selling at a price to return 5.7 per cent. While 5½ and 6 per cent preferred stocks can be sold, it is not likely that the company will finance with common, although the common has fully demonstrated its marketability.

**RATE LOWERED**

After the common had paved the way, 7 per cent preferred stock was distributed, the total amount now outstanding amounting to $25,702,000. In 1924 the declining trend in the price of capital had reached the point where the company was able to market 6 per cent preferred stock successfully. Something over $23,000,000 of the 6 per cent has been sold, and plans call for further distribution of these shares, as the $10,000,000 increase in the authorized amount indicates.

The company now comes to the point where it can sell 5½ per cent preferred stock. In taking this step it is the first utility of its kind to bid for capital on a 5½ per cent rate, and reflects the confidence of the management in the investment position of its securities. If the easiness of the money market continues, possibly the company will draw on its authorized issue of 5 per cent preferred, none of which is outstanding.

**LARGE SUPPLY**

Through this period of financing, beginning with unseasoned securities carrying concessions to the owners of capital, the Edison company has marketed a total of $249,526,772 in stocks and bonds. The average interest rate on these securities is only 6.41 per cent.

In its latest bid for the investment funds in the small pocketbooks, the Edison company is paring the par value of its stock down to the point where the market price is in the reach of the greatest number. By increasing the number of shares outstanding four times the company will have a potential floating supply of 10,000,000 shares, or nearly equal to the authorized capitalization of the new Standard Oil consolidation. On the basis of the number of $100 par value shares outstanding on November 30 last, the floating supply after the par value reduction will amount to 4,397,788 shares.

## *South Carolina Public Utility Liens Offered*

An issue of $2,500,000 first and refunding mortgage 5 per cent bonds of the Broad River Power Company is being offered by Halsel, Stuart & Co., and Pynchon & Co., at 92 and interest to yield more than 5.55 per cent. The bonds mature September 1, 1954.

The Broad River Power Company is rushing its extensive construction program in South Carolina in order to meet the constant demands for power in that territory. The company's program of development requires the expenditure of approximately $5,000,000 during 1925 and 1926.

The company owns and operates the electric light and power and gas business in Columbia, the State capital of South Carolina, and adjacent territory, a section which has experienced excellent growth during recent years. Gross earnings, including other income, during the year ending December 31, last, were $1,793,344, while net earnings were $937,340, and annual interest on the first and refunding and divisional mortgage bonds to be outstanding requires $402,750.

## BANK NOTES, COINS

Current buying rates, corrected daily by the Foreign Department of the Bank of Italy (Rates quoted per 100 units.)

| Country. | Notes | Gold | Silver |
|---|---|---|---|
| Australia | 473.00 | 480.00 | 280.00 |
| Belgium | 4.35 | 18.00 | 7.00 |
| Canada | 99.35 | 98.00 | 93.00 |
| Denmark | 24.40 | 25.50 | 18.00 |
| England | 485.00 | 487.00 | 400.00 |
| Holland | 39.60 | 39.25 | 39.00 |
| Germany | 23.20 | 23.50 | .50 |
| Greece (new) | .... | 18.00 | 7.00 |
| France | 3.50 | 18.00 | 7.00 |
| Italy | 4.90 | 18.00 | 7.50 |
| Japan | 44.00 | 48.50 | 52.00 |
| Norway | 26.90 | 25.50 | 18.00 |
| Spain | 14.00 | 18.00 | 18.00 |
| Sweden | 26.00 | 25.50 | 18.00 |
| Switzerland | 19.20 | 18.00 | 7.00 |

## *QUOTATIONS FOR COTTON SHADE DOWN*

*Weakness in Liverpool Basis for Reaction on American Mart*

[EXCLUSIVE DISPATCH]

NEW YORK, Feb. 2.—The cotton market continued to show irregular trading conditions today with prices working off somewhat further, the maximum decline extending from 6 to 10 points from yesterday's closing prices by 2:30 p.m. March then sold around 20 1-8 cents; May about 19.55 cents; July, 18 7-8 cents; October about 18 1-8 cents, and next December deliveries near 17.80 cents.

New trade buying of a scale-down character absorbed the further scattered liquidation and hedge selling, holding the market in a steady position and discouraging any undue selling pressure from bears.

Liverpool spot cotton was off 4 of their points to 10.60d for middling, but there was still a good demand from both continental and Manchester spinners on that basis, with today's sales 7000 bales and import arrivals 10,000 American cotton. Futures there due to have held a rise of 2 to 3 points, declined 3 to 5 points and closed with a net decline of 2 to 3 on the day.

Today's port receipts went up to 45,322 bales, against 41,451 bales last week. Exports from August to date, 5,482,000 bales, against 5,560,000 a year ago.

[Furnished by A. A. Housman-Gwathmey & Co., 815 W. Fifth street.]

**Range of Prices**

| | Open. | High. | Low. | Close |
|---|---|---|---|---|
| **NEW YORK** | | | | |
| January | 17.76 | 17.78 | 17.74 | 17.77 |
| March | 20.17 | 20.20 | 20.14 | 20.19@20.20 |
| May | 19.57 | 19.62 | 19.57 | 19.61@19.62 |
| July | 18.89 | 18.92 | 18.87 | 18.89@18.90 |
| October | 18.17 | 18.20 | 18.16 | 18.18@18.19 |
| December | 17.87 | 17.89 | 17.84 | 17.88 |
| **NEW ORLEANS** | | | | |
| January | .... | .... | .... | 17.48 |
| March | 19.56 | 19.60 | 19.55 | 19.58@19.59 |
| May | 19.00 | 19.02 | 18.96 | 18.99@19.00 |
| July | 18.41 | 18.41 | 18.37 | 18.40 |
| October | 17.54 | 17.59 | 17.53 | 17.56 |
| December | 17.56 | 17.56 | 17.54 | 17.51@17.58 |

**SPOT PRICES**

[BY A. P. NIGHT WIRE]

NEW YORK, Feb. 2.—Cotton, spot, quiet; middling, 20.70.

**Cottonseed Oil**

[EXCLUSIVE DISPATCH]

NEW YORK, Feb. 2.—Cottonseed oil:

| | Close. | Previous close |
|---|---|---|
| February | 10.80@11.25 | 11.00@11.25 |
| March | 10.92@10.93 | 10.94@10.97 |
| April | 10.92@10.97 | 10.95@11.00 |
| May | 11.05 | 11.10 |
| June | 11.10@11.19 | 11.12@11.20 |
| July | 11.20@11.23 | 11.25@11.28 |
| August | 11.25@11.32 | 11.32@11.38 |
| September | 11.40@11.42 | 11.42@11.50 |
| Spot | 10.86 | 11.00 |

## London Daily Radio

BY ARTHUR W. KIDDY

BY WIRELESS—EXCLUSIVE DISPATCH

[Copyright, 1926, New York Evening Post, Inc.]

LONDON, Feb. 2.—Outstanding features in today's markets were the buoyancy of gilt-edged securities and of Brazilian stocks.

The Brazils were again affected by rumors of a fresh loan.

Monetary conditions, the talk of a lower bank rate and the possibility of a government funding scheme, imparted strength to the gilt edges.

## CAR LOADINGS FOR WEEK SHOW SLUMP

[EXCLUSIVE DISPATCH]

WASHINGTON, Feb. 2.—Loading of revenue freight for the week ended on January 23 totaled 921,734 cars, according to reports filed today by the carriers with the car-service division of the American Railway Association.

This was a decrease of 2557 cars under the corresponding week in 1925, but an increase of 30,253 cars over the corresponding week in 1924. The total for the week of January 23 was, however, a decrease of 14,921 cars under the preceding week, decreases being reported in the total loading of all commodities except coke, forest products and merchandise and less than carload-lot freight, which showed increases.

**WOOL PRICES FIRMER**

[BY A. P. NIGHT WIRE]

BOSTON, Feb. 2.—Although wool trading is still of restricted volume and somewhat spotty, some fair-sized amounts of the raw products have been taken by mills. Prices are a little stronger, notwithstanding that an occasional sale is noted on the low side of quotations. There is a feeling among traders here that London will close on a better basis than the opening.

## MARKET INDEX

**The following index will be found convenient for quickly locating market information in this issue of The Times:**

| | Page |
|---|---|
| Bond quotations | 12 |
| Business news | 10 |
| Building permits | 10 |
| Citrus fruits | 12 |
| California dried fruits | 10 |
| Cotton | 10 |
| Eggs, poultry (butter and eggs) | 10 |
| Foreign exchange (money) | 16 |
| Grains | 14 |
| Live stock | 16 |
| Metal market | 15 |
| Money, exchange | 16 |
| Produce, Los Angeles | 14 |
| STOCKS— | |
| Boston copper | 12 |
| Chicago | 12 |
| New York | 13 |
| New York oils | 12 |
| New York (curb) | 11 |
| Stocks and bonds in San Francisco | 12 |
| Salt Lake | 16 |

## *HILL CHOSEN AS HEAD OF BOND GROUP*

*Dealers' Association in Annual Meeting; Barroll and Van Court Elected*

Carey S. Hill, vice-president and resident manager of Bond & Goodwin & Tucker, Inc., was chosen yesterday at the annual meeting of the Southern California Investment Dealers' Association as president for the ensuing year. Mr. Hill has been actively in charge of the Los Angeles office of his firm for several years, and is widely known in investment circles throughout the State.

Other officers elected for the coming term are Harry C. Barroll, vice-president First Securities Company, vice-president, and Albert E. Van Court of the California Company, secretary-treasurer.

The Southern California Investment Dealers' Association is composed only of members of the Investment Bankers' Association of America.

## REPORT ON NITRATE FIND UNFAVORABLE

**SUPPOSED DEPOSIT DECLARED CHIEFLY DIYOLITE BY ARIZONA BUREAU**

[EXCLUSIVE DISPATCH]

TUCSON (Ariz.) Feb. 2. — Late declarations that an enormous deposit of nitrate had been discovered in the Aravaipa Canyon district, near Winkelman, do not appear to be substantiated by a report made by two representatives of the Arizona State Bureau of Mines. The report, made public by Dean G. M. Butler, states that, "The supposed deposits of nitrate consist of a flow of rhyolite, overlain by beds of rhyolite tuff."

In a cut that had been made by the company exploiting the deposits, was found a fissure or crack, filled with "relatively soft white material," which "does contain nitrate, and apparently calcium sulphate, but the percentage of nitrate appears to be small in the samples collected. Tests were made on the fresh rock close to the fissure on one side, and no nitrate was found therein, although the filling of minute joints does contain this substance."

The source of the nitrate found in the fissure is somewhat of a mystery, though it is suggested that the material might have come through the seepage of rainwater through bat caves above. "At any rate, the geologists of the Bureau of Mines cannot conceive of the possibility of extracting nitrate profitably from such material as has been described."

## DRIED FRUITS

[BY A. P. NIGHT WIRE]

NEW YORK, Feb. 2.—Evaporated apples, quiet; prunes, steady; apricots and peaches, firm and quiet; raisins, firm.

## BUTTER AND EGGS

February 2, 1926

[Closing prices quoted are corrected daily by Produce Exchange of Los Angeles.]

**Butter**

Wholesale prices, 46.
Price to retailers, 49 to 50.

**Eggs**

Extras, 34, down 1½.
Case count, 33 down 2.
Pullets, 31, down 3.
Peewees, 29, down 4½.

SAN FRANCISCO, Feb. 2.—(Wholesale Dairy Produce Exchange: Butter and cheese quotations subject to 10 per cent discount, eggs to 8 per cent):
Butter, extras, 46½; prime firsts, 46½.
Eggs, extras, 32; extra pullets, 30; undersized pullets, 28.
Cheese, California flats, fancy, 27½.

CHICAGO, Feb. 2.—Butter, higher; receipts, 12,920 tubs; creamery extras, 43; standards, 45@45½; extra firsts, 43½@44; firsts, 41½@42½; seconds, 39@41.
Eggs, lower; receipts, 16,175 cases; firsts, 31½; ordinary firsts, 30.

NEW YORK, Feb. 2.—Butter, firm; receipts, 19,856; creamery extras (92 score,) 47; firsts (88 to 91 score,) 44@46½.
Eggs, unsettled; receipts, 22,413; fresh gathered extra firsts, 34½@35¼; fresh gathered firsts, 32½@33½; firsts, storage, 24@25; fresh gathered seconds, 30@32; storage, 29@29; storage under grades, 17@19; near-by hennery whites, closely selected extras, 41@42; near-by and near-by western hennery whites, firsts to average extras, 37@40½; near-by pullets, 35@36; near-by hennery browns, extras, 39@42; Pacific Coast whites, extras, 40½@41; firsts to extra firsts, 38@40.
Cheese, quiet; receipts, 61,107 pounds; State whole milk flats, held fancy to fancy specials, 28@29½; average run, 26½@27½.

## *Sharp Slump in Shipbuilding of World is Shown*

[BY A. P. NIGHT WIRE]

WASHINGTON, Feb. 2.—A Commerce Department survey made public today said that on January 1, last, shipbuilding the world over had declined to the lowest level since the World War, although a decided increase was shown in the building of motor-driven vessels.

There were but 2,046,000 gross tons of steel steamers and motor ships on the ways on the date given, or a decrease of 404,000 from the tonnage one year before.

The trend toward motor ships as against steamers was shown by the fact that there were 84,000 tons more of the motor-ship type under construction than there was one year before.

The United States has risen from eighth to sixth in the list of shipbuilding countries.

## FLAXSEED MARKET

[EXCLUSIVE DISPATCH]

DULUTH (Minn.) Feb. 2.—Interest in flaxseed again was limited, but a moderate amount of pit bidding served to give the market a stronger tone today and caused advances of ½@¾c in prices. Offerings were very light. Close: February, 2.45; March, 2.46; May, 2.47¼; July, 2.49¼; track, 2.45@2.49; arrive, 2.45.

Minneapolis: Flaxseed demand light; No. 1 seed, spot, 2.43@2.48½; to arrive, 2.43@2.47; receipts, 6 cars.

## HUGE FRUIT CONTRACTS

*Pacific Express Gives for Refrigera*

*Total of 5043 Divided Three Compan*

*Cost of New Eq Fixed at $16,000*

The Pacific Fruit Ex pany yesterday let cont 5043 new refrigerator ing approximately $14,0 was announced here by J ders, assistant freight m ager of the Southern Pa pany.

The contract for cars ond largest in the hist company, which is bein by the Southern Pacific Pacific. Delivery of cars mence May 1, next, and completed by July 31, Pacific Coast shipping opens, said Mr. Saunders.

The Pullman Car and turing Corporation of C build 1043 of the new General American Com cago; the American Car dry Company, New York cific Car and Foundry Seattle, and the Standard Company, New York, build 1000 cars.

The delivery of the will increase the Pacific press equipment to 1 Records of the company since being released from ment control in 1920, its refrigerator equipm cess of 23,000 cars, cent.

"The volume of freight shipped east lished a new high indicates the agricultur ment of the Pacific C Saunders said. "Reco dependence of growers transportation to m railroads are keeping increased crop produ refrigerator cars have ly added to rolling insure profitable ma to the growers."

## LIBERTY BO

(Quotations in dollars and published by Bond Department, Los Angeles)

| | |
|---|---|
| First 3½s | |
| First 4¼s | |
| Second 4¼s | |
| Third 4¼s | |
| Fourth 4¼s | |
| Treasury 4¼s | |
| Treasury 4s | |

SAN FRANCISCO

| | |
|---|---|
| First 3½s | |
| First 4¼s | |
| Second 4¼s | |
| Third 4¼s | |
| Fourth 4¼s | |
| Treasury 4¼s | |
| Treasury 4s | |


*We are offering our participation in the New Issue:*

70,000 Class "A" Shares

**Piggly Wiggly Western States Co.**

Operating "PIGGLY WIGGLY" Chain Grocery Stores

Investment Features:

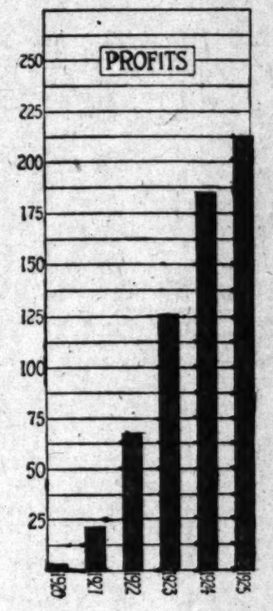


**Business** established 1919 to operate in California a chain of retail cash grocery stores under the well-known "Piggly Wiggly" trade name. The success of the Company in retailing groceries at the lowest possible cost consistent with quality is seen in its growth from 12 stores in 1920 to 66 stores in 1925 and an increase in Net Sales from $1,117,924 to $7,164,741 for the same period. Growth of Net Profits is indicated in the chart at the left.

**Balance Sheet** as of December 31, 1925, shows total Net Assets of $1,507,500, of which $1,007,999 were current assets. Current liabilities were $350,546. The Company had no Notes Payable and No Funded Debt.

**This Class "A" Stock** is Non-Callable and has preference over Class "B" stock as to assets and cumulative dividends at the rate of $1.50 per share per year and participates equally share for share in all dividends declared in excess of 75 cents per share per year on the Class "B." Company expects to make application to list this stock on the Los Angeles and San Francisco Stock Exchanges.

**Price $21.50 per Share, Yielding 7%**

*Ask for a detailed circular.*

**HUNTER, DULIN & CO.**
GOVERNMENT, MUNICIPAL AND CORPORATION BONDS
NINTH FLOOR, 629 SOUTH SPRING STREET PHONE MAIN 8801
LOS ANGELES



"The Oldest Street Improvement Bond House in California"

**Paving Los Angeles Thoroughfares**

Paving, ornamental lighting and other street improvements on Los Angeles thoroughfares are financed through the issuance of Street Improvement Bonds, which are an absolute lien on the improved property, ranking ahead of all mortgages, present or future.

QUIRK BROTHERS carefully selected Street Bonds offer you this ample security with 6% to 7% TAX FREE Income.

Call or write for booklet.

**Quirk Brothers**
STREET IMPROVEMENT BONDS
1000 Hibernian Building, Los Angeles
310 Watts Building, San Diego





NEW CONSTRUCTION
SANTA MONICA BAY TELEPHONE CO.

First and Refunding Mortgage 6% Gold Bonds, due 1944

The proceeds of this issue will be used for betterments and extensions necessitated by the Company's extremely rapid growth. Telephones in service alone have increased 46% since January 1, 1924.

Price 101 to yield 5.93%

Circular on Request.

M.H. Lewis & Co.
Citizens National Bank Building
Los Angeles - Phone TRinity 2722
Pasadena — Long Beach — San Francisco



TAX EXEMPT SECURITIES
YIELDING ATTRACTIVE RATES

District Bond Company
SUITE 508
TITLE INSURANCE BLDG.
TELEPHONE METROPOLITAN 0024



STEVENS PAGE & STERLING
INVESTMENT BONDS



We Own and Offer for Sale
8% First Mortgages
on Improved Los Angeles Real Estate
(Amounts $500 to $100,000)
AMERICAN MORTGAGE CO.
ESTABLISHED 1913
Paid Up Capital and Surplus $1,250,000
Los Angeles - Hill St. TRinity 6181



EVERYTHING FOR BUYERS—BUYERS FOR EVERYTHING
TIMES WANT ADS



CALIFORNIA BOND COMPANY

INV
CO

Every care
expert cou
house in in
as he need
lems of hea
Appreciating
ing number
entirely in
and care of
We are glad
the same co
vice that
fidence.

Califor
Pasadena
Redlands

## HUGE FRUIT C CONTRACTS

*Pacific Express Gives for Refrigerator*

*Total of 5043 Divided A Three Companies*

*Cost of New Equip Fixed at $16,000,0*

The Pacific Fruit Expres pany yesterday let contra 5043 new refrigerator car ing approximately $16,000,0 was announced here by J. ders, assistant freight traf ager of the Southern Paci pany.

The contract for cars is t end largest in the history company, which is jointly by the Southern Pacific and Pacific. Delivery of cars w mence May 1, next, and completed by July 31, be Pacific Coast shipping opens, said Mr. Saunders.

The Pullman Car and M turing Corporation of Chic build 1043 of the new c General American Compan cago; the American Car and dry Company, New York; S cific Car and Foundry Co Seattle, and the Standard S Company, New York, w build 1000 cars.

The delivery of the ne will increase the Pacific Fr press equipment to 38,37 Records of the company sh since being released from g ment control in 1920, it h its refrigerator equipment cess of 23,000 cars, or cent.

"The volume of pe freight shipped east last y tablished a new high rec indicates the agricultural i ment of the Pacific Coast Saunders said. "Recogni dependence of growers on transportation to marke railroads are keeping pa increased crop production refrigerator cars have bee ily added to rolling equip insure profitable eastern s to the growers."

LIBERTY BONDS

(Quotations in dollars and thirty-sec ished by Bond Department, Bank of LOS ANGELES.

| | | |
|---|---|---|
| First 2½s | 100 | |
| First 4½s | 100 | |
| Second 4½s | 100 | |
| Third 4½s | 100 | |
| Fourth 4½s | 100 | |
| Treasury 4½s | 100 | |
| Treasury 4s | 100 | |

SAN FRANCISCO

| | | |
|---|---|---|
| First 2½s | 100 | |
| First 4½s | 100 | |
| Second 4½s | 100 | |
| Third 4½s | 100 | |
| Fourth 4½s | 100 | |
| Treasury 4½s | 100 | |
| Treasury 4s | 100 | |

Issue:

"A" Shares

*Wiggly States Co.*

GLY WIGGLY"

cery Stores

t Features:

1919 to operate in Cal- ail cash grocery stores wn "Piggly Wiggly" of the Company in retail- st possible cost consistent growth from 12 stores in 5 and an increase in Net $7,164,741 for the same pe- s is indicated in the chart

December 31, 1925, ets of $1,507,500, of rent assets. Current liabil- Company had no Notes ebt.

k is Non-Callable and Class "B" stock as to dividends at the rate of and participates equally idends declared in excess r year on the Class "B." e application to list this and San Francisco Stock

hare, Yielding 7%

tailed circular.

& Co.

ON BONDS MAIN 6801

California"

nfares

ements on Los An- of Street Improve- ved property, rank-

onds offer you this ome.

thers

NT BONDS Los Angeles n Diego

NEW CONSTRUCTION

SANTA MONICA BAY TELEPHONE CO.

First and Refunding Mortgage 6% Gold Bonds, due 1944

The proceeds of this issue will be used for betterments and extensions necessitated by the Company's extremely rapid growth. Telephones in service alone have increased 46% since January 1, 1926.

Price 101 to yield 5.93%

Circular on Request.

M.H. Lewis & Co.

Citizens National Bank Building Los Angeles • Phone TRinity 2721

Pasadena — Long Beach — San Francisco

TAX EXEMPT SECURITIES

YIELDING ATTRACTIVE RATES

District Bond Company

SUITE 508 TITLE INSURANCE BLDG.

TELEPHONE METROPOLITAN 0024

STEVENS PAGE STERLING

INVESTMENT BONDS

We Own and Offer for Sale

8% First Mortgages

on Improved Los Angeles Real Estate

amounts $500 to $100,000

AMERICAN MORTGAGE CO.

ESTABLISHED 1915

Paid Up Capital and Surplus $1,250,000

332 S. Hill St. TRinity 8101

ANYTHING FOR BUYERS— RATED FOR EVERYTHING" TIMES WANT ADS

## INDUSTRY LOANS ABROAD GAINING

*Increase Likely as Europe Continues Recovery*

*Signs of Mounting Volume Seen in Inquiries*

*Matter Bears Importantly on Foreign Trade*

BY PAUL WILLARD GARRETT

[EXCLUSIVE DISPATCH]

[Copyright, 1926, by New York Evening Post, Inc.]

NEW YORK, Feb. 2.—It is the consensus of financiers that 1926 and future years will bring an increasing volume of foreign flotations on this market from European industries. The expectation is based on the inquiries for loans already coming in and on the common sense of the matter.

In the first place peace for a long time to come appears to be assured to the world by the spirit of the different nations that was shown in the signing of the Locarno pact. Not the least hopeful of the signs now on the horizon is that which promises a lasting freedom from the ills that accompany and follow great wars. We on this side of the water oftentimes become impatient with continental methods, but back of it all the business interests of this country and the citizenry generally are thinking more nowadays about the restoration of a normal and sound business situation in Europe than about the temporary obstacles to that end.

### BANKERS PREPARED

All of which is to say that investors over here gradually have been formulating a new and favorable attitude toward foreign enterprises that have been investigated and proclaimed sound by our best bankers. Time was when offerings by a foreign government were viewed with skepticism here, for up to a few years ago issues of that description were virtually unknown to us as investors. That period is over. We now assume that the obligations of firmly established governments are entitled to consideration. We go one step farther. We are willing today to discuss issues of foreign corporations.

That the latter will multiply faster than offerings from foreign governments, would appear to be a reasonable inference from the fact that European industry, for example, must expect to turn here for a considerable portion of its new money, since this is where the money reservoir of the world is situated.

For months many of Wall street's most able bankers have been dividing their time between the United States and Europe in an effort to acquaint themselves with the new period of foreign financing that they see just ahead.

### WILL HELP AS OFFSET

The matter has a direct and important bearing, of course, upon our foreign-trade position. Our merchandise imports have increased enormously, but they have not for any very long period exceeded our exports. While there are obvious arguments to be made for the expectation of some economists that our trade balance eventually must turn and our exports fall below our imports in value, it is difficult to see how that alone would offset the large balance of indebtedness that is piling up here against Europe. It is not altogether certain that the trade balance will turn, in other words, and even if it does, it certainly is not certain that exports would fall enough to enable the excess of imports to wipe out the balances.

That is why so many bankers are coming to favor the granting of credits to foreign corporations. If we expect Europe to continue to purchase heavily of us, they reason, we must make it possible for them to develop their own industry by American capital in part. Whether we want to or not from a political standpoint, it begins to appear that investors here more and more will become involved in the financing of industry overseas.

## TRADING LED BY WESTERN LEAD MINES

*Julian Preferred Remains Active and Closes Higher; Edison Common Lower*

Western Lead led trading on the Los Angeles Stock Exchange yesterday in point of activity, but was reactionary in tone. Opening 5 points higher at 1.70, the stock moved up 5 points further to 1.75, reacted to 1.68, rallied again to 1.75 and reacted to a close at 1.69. Oils were generally higher.

Julian Petroleum issues continued the active traders in the oil list and were also reactionary. The preferred, opening fractionally higher at 19⅛, declined to 19 and rallied to a close at 19⅛, a fractional net gain, while the common added ¼ of a point to 5⅝ and closed ⅛ net lower at 5⅝. Union Associates added ¼ of a point to 39½, while Union Oil held firm at 39⅞. United Oil was fractionally lower at 58¾. Marine Corporation was an active trader and added 6 points to 1.46 and closed at 1.45. California Petroleum closed ¼ of a point lower at 33⅝.

Southern California Edison common opened 1¼ points lower at 137 on news of the proposed split-up of the stock, but rallied to a close at 138, a net loss of ¼ of a point. Edison 7 per cent preferred gold firm at 112 and the 6 per cent preferred was inactive. Los Angeles Investment moved up 5 points to 3.10 during early trading, but reacted to a close at 3.06.

Bancitaly Corporation was an active trader at 340, a firm figure, while Americommercial Corporation added 1 point to 201 and closed at 200. Hellman Bank sold at 255. Gold Dust Mines added another point to 9, and Big Jim mines declined ½ point to 13½. San Francisco Gold moved up ½ to 24 and Prince Consolidated held firm at 2.

## FOOD TRADE SECURITIES TO FEATURE

*Holding Concern Formed Along Lines Adopted in Utilities Field*

[BY A. P. NIGHT WIRE]

NEW YORK, Feb. 2.—The National Food Products Corporation, incorporated under the laws of Maryland today, will operate as a holding company for concerns in the food trade, owning, purchasing, selling and underwriting their securities. Formation of the corporation, according to its organizers, represents the first attempt to apply to the food trade a policy which has been notably successful in the public utility field.

Substantial interests have been acquired by the new corporation in many food concerns. Dividends on these stockholdings and profits from transactions in their securities, underwriting and other banking activities will provide the corporation's income.

A banking group, headed by Chandler & Co., will make a public offering of approximately $4,500,000 of the company's stock at an early date.

### COFFEE MARKET

[Furnished by E. F. Hutton & Co.]

| | Open. | High. | Low. | Close. |
|---|---|---|---|---|
| March | 18.22 | 18.32 | 18.22 | 18.22 |
| May | 18.05 | 18.05 | 17.97 | 17.97 |
| July | 17.51 | 17.65 | 17.51 | 17.52@17.55 |
| September | 17.30 | 17.39 | 17.18 | 17.18@17.20 |
| December | 16.95 | 17.09 | 16.95 | 16.95@17.00 |

Sales, 26,500 bags.

## LOS ANGELES EXCHANGE

### BONDS

| Sales— | | Bid. | Asked. |
|---|---|---|---|
| 8,000 | Amalg. Sugar 7s '37 | 102 | ..... |
| ..... | Amn. Pictors 7s '36 | 102½ | ..... |
| ..... | Associated Oil 6s '35 | 102½ | 103¼ |
| ..... | Cal.-Haw.N.S.B.7s,'37 | 105 | ..... |
| ..... | Cal.-Or. Pwr. 6s, '42 | 102½ | ..... |
| ..... | Do. 7½s, 1941 | 110 | ..... |
| ..... | Cal. Pet. 6½s, 1933 | 100½ | ..... |
| 7,000 | Columbia Stl. 7s, '42 | 101 | ..... |
| ..... | E. S. Water 6s, '42 | 102½ | ..... |
| ..... | Do. 6s, 1944 | 101 | ..... |
| ..... | Do. 6s, 1935 | 101 | ..... |
| ..... | General Pet. 6s, '28 | 101½ | ..... |
| 1,000 | G. W. Power 5s, '48 | 99 | 99½ |
| ..... | Do. 6s, 1949 | 102½ | ..... |
| ..... | Do. 6s, 1952 | 102½ | ..... |
| ..... | Holly Sugar 7s, '37 | 100½ | ..... |
| ..... | L. A. G.&E. 5s, '34 | 99½ | ..... |
| ..... | Do. 5s, 1939 | 100 | ..... |
| ..... | Do. 5½s, 1943 | 100½ | ..... |
| ..... | Do. 5½s, 1947 | 100½ | ..... |
| 5,000 | Do. 5½s, 1949 | 100½ | ..... |
| 5,000 | Do. 6s, 1942 | 105 | ..... |
| ..... | Do. 7s, 1931 | 105½ | ..... |
| ..... | L.A. Pac. Gld. 4s, '50 | 81 | ..... |
| ..... | Do. 1st 5s, 1951 | 95 | ..... |
| ..... | Do. 1st rfd. 5s, '43 | 85½ | ..... |
| ..... | L.A.Ry.1st M. 6s, '38 | 94½ | ..... |
| 18,000 | Do. 1st rfd. 5s, '40 | 85 | ..... |
| ..... | Mkt. St. Ry. 7s, '40 | 98½ | ..... |
| ..... | Mt. Wilson 6s, '46 | 104½ | ..... |
| ..... | Nev.-Cal. El. 6s, '48 | 99½ | 99¾ |
| ..... | Do. 6s, 1950 | 99½ | 99¾ |
| 11,000 | P. E. Ry. 5s, 1942 | 102½ | ..... |
| ..... | Pac. G.&E. 5s, 1942 | 98½ | ..... |
| ..... | Do. 5½s, 1952 | 102½ | ..... |
| ..... | Do. "B" 6s, 1941 | 107⅝ | ..... |
| ..... | Do. "A" 6s, 1940 | 110 | ..... |
| ..... | Pac. L.&P. 5s, 1942 | 101 | ..... |
| ..... | Do. 5s, 1951 | 101 | ..... |
| ..... | Pac. T.&T. 5s, 1937 | 101 | ..... |
| ..... | Do. 5s, 1952 | 100¼ | ..... |
| 12,000 | Pac. G.&E. 5s, 1955 | 98⅞ | ..... |
| 738 | S. D. G.&E. 5s, '39 | 100 | ..... |
| ..... | Do. 5s, 1947 | 93 | ..... |
| ..... | Do. 6s, 1939 | 102¾ | ..... |
| ..... | Do. 6s, 1947 | 102¾ | ..... |
| ..... | S. J. L.&P. 5s, 1945 | 99 | ..... |
| ..... | Do. "A" 6s, 1950 | 102½ | ..... |
| ..... | Do. "B" 6s, 1950 | 102½ | ..... |
| 5,000 | Do. "B" 6s, 1952 | 102 | ..... |
| 14,000 | Do. "C" 6s, 1950 | 104 | ..... |
| ..... | Do. 7s, 1951 | 107⅝ | ..... |
| ..... | Sierra-S.F. 1st 5s, '49 | 92 | ..... |
| ..... | Do. 2nd 5s, 1949 | 70½ | ..... |
| 100 | So. Cal. Ed. 5s, '39 | 100 | ..... |
| ..... | Do. 5s, 1949 | 97 | ..... |
| ..... | Do. 5½s, 1944 | 101½ | ..... |
| 25,000 | Do. 6s, 1943 | 103½ | ..... |
| 30,000 | Do. 6s, 1944 | 104½ | 105¼ |
| 5,000 | So. Cal. Gas 5½s, '52 | 97½ | ..... |
| ..... | Do. 6s, 1950 | 104½ | ..... |
| 20,000 | Do. 6s, 1958 | 102 | 102½ |
| ..... | Do. 7s, 1951 | 117½ | ..... |
| 2,000 | So. Cal. Tel. 5s, '47 | 98½ | ..... |
| ..... | So. Ca. Gas 5½s, '50 | 99½ | 100¼ |
| ..... | Sperry Flour 6s, '43 | 98½ | ..... |
| ..... | Sutter Basin 6s, '37 | 82 | ..... |
| ..... | Union Oil 5s, 1931 | 100¾ | ..... |
| ..... | Do. 5s, 1935 | 98¾ | ..... |
| ..... | Do. 6s, 1942 | 104 | ..... |
| 5,000 | United Oil 6½s, '35 | 99½ | 99¾ |
| ..... | W.Sted.A.E. 5s, '41 | 90½ | ..... |
| ..... | Do. 6s, 1947 | 100 | ..... |

### STOCKS

| | | | |
|---|---|---|---|
| | Oils— | | |
| 1,000 | Assd. Oil, new stock | 83.37½ | ..... |
| ..... | Brookshire Oil | ..... | 1.00 |
| ..... | Buckeye Union pfd. | .23 | .25 |
| ..... | Do. com. | .14 | .15 |
| 100 | California Pet. com. | 33.62½ | ..... |
| ..... | Gilmore Oil | 12.25 | 12.75 |
| ..... | Henshen Pet. Corp. | 80.00 | 87.50 |
| 4,800 | Holly Dev. Co. | 1.50 | 1.51 |
| ..... | Jade Oil | .10 | ..... |
| 6,788 | Julian Pet. pfd. | 19.25 | 19.37½ |
| 610 | Do. com. | 5.37½ | 5.50 |
| 81,900 | Marine Corp. | 1.46 | 1.50 |
| ..... | Midway Northern | 1.00 | 1.10 |
| ..... | Oceanic Oil | .27 | .33 |
| ..... | Olinda Land Co., oil | .36 | .45 |
| ..... | Pacific Oil | ..... | 78.50 |
| ..... | Rice Ranch Oil | .90 | 1.05 |
| 22 | Rio Grande Oil com. | 80.00 | 85.00 |
| 210 | Shell Union com. | 27.37½ | ..... |
| 277 | Standard Oil of Cal. | 58.12½ | 58.25 |
| ..... | Transport Oil | .40 | ..... |
| 345 | Union Oil of Cal. | 39.75 | 40.00 |
| 328 | Un. Oil Associates | 39.37½ | 39.50 |
| 285 | United Oil | 58.62½ | 58.75 |
| 1,000 | U. S. Royalties | .15 | .17 |
| ..... | Victor Oil | .22 | ..... |
| | Industrials— | | |
| ..... | Globe G.&M. pfd. | 99.50 | ..... |
| ..... | Do. com. | 48.00 | 49.00 |
| 30 | Goodyear T.&R. pfd. | 109.00 | ..... |
| ..... | Goodyear Textile | 93.00 | ..... |
| ..... | Western Chemical | .06 | .06½ |
| | Public Utilities— | | |
| 110 | L. A. G.&E. pfd. | 96.25 | 96.37½ |
| ..... | S. J. L.&P. pr. pfd. | 103.00 | 105.50 |
| 10 | Do. 7s pfd. | 97.50 | ..... |
| 20 | So. Cal. Ed. 7s pfd. | 112.00 | ..... |
| ..... | Do. 6s pfd. | 99.00 | ..... |
| 114 | Do. com. | 138.00 | 138.25 |
| ..... | So. Cal. Gas 6s pfd. | 96.00 | 96.50 |
| ..... | So. Ca. Gas 6s pfd. | 100.50 | ..... |
| ..... | Do. 7s pfd. | 104.00 | ..... |
| ..... | Yellow Taxi of L. A. | 2.00 | ..... |
| | Miscellaneous— | | |
| ..... | Cal. Delta Farms | ..... | 19.00 |
| ..... | Cont. & Pac. Imp. | 1.55 | ..... |
| ..... | Chet. Fin. Bldg. Co. | 92.00 | 93.00 |
| ..... | Home Builders com. | 60.00 | ..... |
| 2,924 | L. A. Investment | 3.05 | ..... |
| ..... | Mtg. Guarantee Co. | 137.00 | 140.00 |
| ..... | Occidental Life | 200.00 | ..... |
| ..... | Pacific Mutual Life | 1300.00 | 1300.00 |
| ..... | P. Fin. pfd. Ser. A. | 114.00 | ..... |
| ..... | West. American Ins. | 14.00 | 14.75 |
| ..... | Wm. R. Myers Co. | 60.00 | ..... |
| | Banks— | | |
| 80 | Americommercial Crp. | 200.00 | 202.00 |
| 738 | Bancitaly Corp. | 340.00 | ..... |
| ..... | Bank of Italy | 440.00 | 450.00 |
| ..... | California Bank | 327.50 | ..... |
| ..... | Citizens' National | 375.00 | ..... |
| ..... | Federal Holding Co. | 140.00 | ..... |
| ..... | First National | 420.00 | 440.00 |
| 25 | Hellman Bank | 255.00 | 257.50 |
| ..... | Merchants' National | 312.00 | 325.00 |
| ..... | Nat. City Bk., L. A. | 154.00 | ..... |
| ..... | Sec. Tr. & Sav. Bk. | 375.00 | ..... |
| ..... | Un. Bk. & Tr. L. A. | 190.00 | ..... |
| ..... | U. S. National Bank | 199.00 | 205.00 |
| | MINES | | |
| | Ostman District— | | |
| ..... | Argo Mines | .02 | .05 |
| ..... | Black Range | .01½ | .02½ |
| ..... | Boundary Cone | .01 | .01½ |
| 19,000 | Gold Dust | .08 | .09½ |
| 4,000 | Gold Ore Mining Co. | 02½ | ..... |
| ..... | Lucky Boy | .01 | .01½ |
| 200 | North Star | 02½ | .03½ |
| ..... | Ostman Gold | .02 | .03½ |
| ..... | Ostman United | .04 | .04½ |
| 1,500 | San Francisco Gold | .24 | .24½ |
| ..... | Sun Dial | .01 | .01½ |
| ..... | Sunnyside Mining | .02 | .03 |
| ..... | Tom Reed | ..... | .57½ |
| ..... | United American | .02½ | ..... |
| 1,380 | United Eastern | .45 | .50 |
| | Other Districts— | | |
| ..... | Boss Gold | .01½ | ..... |
| ..... | Katherine Extension | .05½ | .06½ |
| ..... | Magma Chief Cons. | .06 | ..... |
| ..... | Oro Amigo | .01½ | ..... |
| 1,500 | Yellow Dog | .06 | ..... |
| | Silver-Lead— | | |
| 2,000 | Big Jim Mines, Inc. | .13½ | ..... |
| 2,000 | Prince Consolidated | .01½ | ..... |
| ..... | Silversmith Mines | .40 | .45 |
| 1,000 | Simes Silver-Lead | .05½ | .06½ |
| 2,000 | Virginia Louise | .01 | .01½ |
| ..... | Yellow Pine | .27 | .40 |
| 59,125 | Western Lead | 1.69 | 1.70 |

### SALES

MORNING SESSION

Americommercial Corp.—
6 200.00
5 201.00
60 200.00

Associated Oil—
500 54.00
500 54.12½

Bancitaly Corp.—
160 340.00
15 S-5 340.00
282 S-2 340.00
25 340.00
200 S-2 340.00

Cal. Pete. com.—
100 33.75

Goodyear pfd.—
30 S-2 109.00

Gold Dust—
9,000 .09

Gold Ore—
4,000 .03

Holly Dev.—
500 1.51
3,500 1.52

Julian pfd.—
50 19.12½
1,455 19.25
160 19.12½
200 19.00
10 S-30 19.00
20 19.00
10 19.12½
52 19.00

Julian com.—
10 5.75
20 5.62½
50 5.50

L. A. G. & E. pfd.—
54 96.25

L. A. Investment—
180 3.05
1,110 3.10
100 3.06
400 3.08

Marine Corp.—
1,000 1.44
1,000 S-5 1.45
1,100 1.45
5,000 1.46
100 1.46
500 S-5 1.45
1,000 1.46
5,000 S-5 1.44

North Star—
200 .03½

Prince Cons.—
2,000 .02

Shell Union com.—
10 27.50

Standard Oil (Cal.)—
10 58.25
25 58.00
125 57.75

San Jose, 7s—
10 S-5 98.00

S. Cal. Edison com.—
9 137.00
17 137.25
5 137.00
15 137.25

Union Oil Associates—
29 39.37½
5 S-5 39.50
5 39.50
6 S-5 39.50
50 39.37½

Union Oil (Cal.)—
10 39.87½
110 40.00

U. S. Royalties—
1,125 .16½

United Eastern—
1,500 .45

United Oil—
10 59.00

Virginia Louise—
2,500 .01½

Western Lead—
200 1.70
3,400 1.75
650 1.72
100 1.71
1,400 1.70
300 1.72
300 1.71
5,560 1.70
100 1.69
7,900 1.72
2,000 1.70
300 1.71
900 1.72
1,200 1.72½
200 1.73
5,100 1.70
150 1.69
100 1.68
400 1.69
300 1.68
75 1.73
6,200 1.69

INFORMAL

Marine Corp.—
2,000 1.40

Union Oil (Cal.)—
100 40.12½

Western Lead—

BONDS

Amsl. Sugar 7s, '37—
8,000 102.25

Columbia Steel 7s, '35—
7,000 101.25

G. W. Pow. 5s, '46—
1,000 99.25

A. G. & E. 6s, '42—
5,000 105.00

AFTERNOON SESSION

Edison 7s pfd.—
20 112.00

Bancitaly Corp.—
350 340.00

Hellman Bank—
20 255.00

Edison com.—
3 137.50
10 137.75
20 138.00
10 S-5 138.00
10 138.00

L. A. G. & E. pfd.—
10 96.25
40 S-2 96.25

L. A. Investment—
570 3.08
264 S-2 3.05
200 3.06

U. S. Royalties—
1,000 .15

San Francisco—
500 .23½
1,000 .24

Holly Dev.—
200 1.51
1,000 1.50

Shell Union com.—
200 27.50

Julian com.—
20 5.50
415 5.37½

Rio Grande com.—
10 85.00
4 S-2 85.00
50 85.00

Julian pfd.—
50 19.00
1,081 19.12½
1,485 19.25

Marine Corp.—
500 S-2 1.45
1,000 1.45
200 1.46
1,000 1.45

Simon Silver—
1,000 .05½

Yellow Dog—
1,500 .07

Big Jim Mines—
1,000 .14
1,000 .13½

Union Oil (Cal.)—
20 40.00
50 S-2 39.87½
5 39.75
50 S-5 39.87½

Standard (Cal.)—
100 58.25
5 58.50
12 58.00

United Oil—
25 58.87½
250 58.75

Gold Dust—
10,000 .09

Union Associates—
150 39.50
12 39.37½
30 S-2 39.50
50 39.50

Western Lead—
2,700 1.71
1,400 1.70
500 S-2 1.70
2,800 1.71
50 1.71
1,250 1.70
800 S-3 1.69
8,400 1.69

INFORMAL

Julian pfd.—
100 19.00
300 19.12½

Western Lead—
300 S-3 1.68

BONDS

S. Jose, "B" 6s, '52—
5,000 102.62½

L. A. Ry. 5s, '40—
18,000 96.00

L. A. G.&E. 5½s, '45—
5,000 96.25

S. Cal. Gas 5½s, '52—
5,000 98.25

United Oil 6½s, '35—
5,000 99.62½

Pac. El. Ry. 5s, '42—
11,000 92.62½

Edison 5s, '44—
5,000 97.75

Edison 6s, '43—
5,000 100.75

Edison 6s, '44—
10,000 105.00

S. Cal. Gas 6s, '58—
10,000 102.37½

Pac. G. & E. 5s, '55—
5,000 97.12½

FARM LOAN BONDS

[Furnished by C. F. Childs & Co., California Bank Building.]

FEDERAL LAND BANK

| | | | |
|---|---|---|---|
| 4½s | M.&N. 1, 1937-32 | 100⅛ | @100⅜ |
| 4½s | M.&N. 1, 1936-24 | 100⅛ | @100⅜ |
| 4½s | M.&N. 1, 1939-24 | 100⅝ | @100⅞ |
| 4½s | May 1, 1942-32 | 101 | @101⅜ |
| 4½s | May 1, 1943-33 | 101⅛ | @101⅜ |
| 4½s | Jan. 1, 1953-33 | 101⅛ | @101⅜ |
| 4½s | Jan. 1, 1955-35 | 101⅛ | @101⅜ |
| 4½s | Jan. 1, 1956-36 | 101⅛ | @102 |
| 4½s | J.&J. 1, 1953-33 | 102⅛ | @102⅜ |
| 4½s | J.&J. 1, 1954-34 | 102⅛ | @102 |
| 5s | M.&N. 1, 1991-31 | 103 | @103½ |

JOINT STOCK LAND BANK

| | | | | |
|---|---|---|---|---|
| Atlanta, Ga. | 5s | 1952-32 | 101¼ | 102⅜ |
| Atlanta, Ga. | 5s | 1955-35 | 100 | 103¼ |
| Bankers, Milwaukee | 5s | 1953-33 | 101¼ | 103 |
| Bankers, Milwaukee | 4½s | 1955-35 | 100 | 101½ |
| Central Illinois | 5s | 1952-32 | 101¼ | 102 |
| Chicago, Chicago, Ill. | 5s | 1952-32 | 101 | 102¼ |
| Chicago, Chicago, Ill. | 4½s | 1955-35 | 99¾ | 100⅝ |
| Dallas | 5s | 1952-32 | 100⅝ | 102¼ |
| Denver, Colo. | 5s | 1954-34 | 101¼ | 103¼ |
| Denver, Colo. | 5s | 1956-36 | 101⅜ | 103⅛ |
| Des Moines | 5s | 1952-32 | 100½ | 102⅝ |
| First Texas | 5s | 1952-32 | 101¼ | 103 |
| First Trust | 4½s | 1953-33 | 102 | 103 |
| Fletcher | 5s | 1951-31 | 101⅝ | 103¼ |
| Kansas City | 5s | 1952-32 | 100¼ | 102 |
| Greenbrier | 5s | 1955-35 | 102 | 103½ |
| Kentucky | 5s | 1952-32 | 102½ | 103⅝ |
| Lincoln | 4½s | 1955-35 | 99¾ | 101¼ |
| Lafayette, Lafayette, Ind. | 5s | 1954-34 | 102 | 103½ |
| Lafayette, Lafayette, Ind. | 4½s | 1955-35 | 100⅜ | 102 |
| Louisville, Louisville, Ky. | 5s | 1953-33 | 102 | 103⅛ |
| Ohio Pennsylvania | 5s | 1955-35 | 102⅜ | 104 |
| Maryland, Va. | 5s | 1955-35 | 101⅜ | 103⅛ |
| Pacific Coast | 5s | 1954-34 | 101¼ | 102¼ |
| St. Louis | 5s | 1955-35 | 101 | 103 |
| Southern Minnesota | 5s | 1955-35 | 100 | 101⅜ |
| Union Detroit | 5s | 1955-35 | 102½ | 104 |
| Union Detroit | 4½s | 1955-35 | 100¾ | 102 |
| Union Louisville | 5s | 1954-34 | 102 | 103½ |
| Virginia of Charleston | 5s | 1955-35 | 100½ | 102½ |

### BUDGET OF PUBLIC SERVICE FIRM HUGE

One of the largest construction budgets ever announced by an American public utility is announced by the Public Service Corporation of New Jersey, calling for the expenditure of approximately $55,000,000 in 1926 for the improvement of electric, gas and transportation facilities in the territory served by the Public Service operating companies, according to an announcement made by the company in New York recently. The operating companies include the Public Service Electrical and Gas Company, Public Service Railway Company and Public Service Transportation Company.

Completion of the Kearny electric generation station and the Harrison gas works, are the largest single items in the program of the Electric and Gas Company, while for the Railway Company, an order for 323 gas electric busses, said to be the largest single order for motor busses ever placed at one time, heads the list.

New construction items in the electric department budget, include $6,411,000 to be spent on substations, $3,285,000 to be spent in extending and strengthening transmission lines and $2,928,000 in the betterment of the distribution system.

Appropriations made in the gas department are largely for the expansion and betterment of service. Mains will be extended to a number of municipalities not heretofore served both in the Bergen and Southern divisions. A new holder station will be constructed at Caldwell.

More than half of the construction budget of the Railway Company will be used for track reconstruction. In addition to the 333 gas-electric busses, previously provided for, the Transportation Company appropriations cover new garage facilities at Camden, Hackensack and Elizabeth.

A·A·HOUSMAN-GWATHMEY & CO.

515 West Sixth Street

*Telephone TRinity 7681*

MEMBERS

New York Stock Exchange

*and other leading Exchanges*

Private Wires

### Legal

### Legal Notice

NOTICE TO STOCKHOLDERS OF MUNICIPAL BOND COMPANY

NOTICE IS HEREBY GIVEN: That in pursuance of a resolution and order of the Board of Directors of the MUNICIPAL BOND COMPANY, a corporation organized and existing under the laws of the State of California, unanimously adopted at a regular meeting of said Board, duly held on the 15th day of December, 1926, at the office of said corporation, in the City of Los Angeles, State of California, a meeting of the stockholders of said corporation is hereby called for and will be held at the office of said corporation, at Room 1110 Hellman Bank Building, located on the northeast corner of Seventh and Spring Streets, in the City of Los Angeles, State of California (said place of meeting being at the principal place of business of said corporation and at the building where the Board of Directors usually meet) on Wednesday, the 17th day of February, 1926, at 4:00 o'clock in the afternoon of that day, for the purpose of considering and acting upon the proposition to increase the capital stock of said corporation from $1,500,000.00, divided into 10,000 shares of preferred stock of the par value of $100.00 each, and 5000 shares of common stock of the par value of $100.00 each, to $2,000,000.00, divided into 10,000 shares of preferred stock of the par value of $100.00 each and 10,000 shares of common stock of the par value of $100.00 each.

The amount to which it is proposed to increase the capital stock is $2,000,000.

By order of the Board of Directors.

Dated December 15, 1926.

CLARENCE J. WALKER,
Secretary of MUNICIPAL BOND COMPANY.

TO ANDREW J. BURKETT, LATE OF HOLLYWOOD, CALIFORNIA:

You are hereby notified that a final rule for divorce, A.V.M., has been granted against you at the suit of MARION E. BURKETT, your wife, which will be heard in the Court of Common Pleas No. 3 of Philadelphia County, State of Pennsylvania, of March Term, 1924, No. 1781, on Tuesday, the 23rd day of February, A. D. 1926, at 10 o'clock a.m., on which day you may appear and show cause, if any you have, why such divorce should not be granted against you in Court of Common Pleas No. 3, Room "E," No. 675, City Hall, Philadelphia, Pennsylvania.

MICHAEL J. McKENERY,
Attorney for Libellant.
Rooms 712-18 Penfield Building,
No. 1328 Chestnut Street,
Philadelphia, Pennsylvania.

## Recommendations for February Investment

*We offer subject to prior sale*

MUNICIPAL AND DISTRICT BONDS

| | Maturity | Price | Yield |
|---|---|---|---|
| *Los Angeles City School & High Sch. Dist. 5% | 1935-45 | Var. | 4.55% |
| *San Diego High School District 5% | 1932-55 | Var. | 4.50% |
| City of Pasadena, Municipal Imp. Dist. No. 4, 5¼% | 1937-42 | Var. | 4.90% |
| *Los Angeles County Sanitat'n Dists. 5½% | 1938-46 | Var. | 4.75-4.80% |
| *City of Pasadena, Civic Center 4½% | 1929-63 | Var. | 4.35% |
| *City of San Marino Park 5% | 1927-42 | Var. | 4.30-4.50% |
| *City of Anaheim Joint Sewers 5% | 1943 | 106.12 | 4.50% |
| Consolidated Municipalities of Baden 7% | 1951 | 93.00 | 7.63% |

PUBLIC UTILITY BONDS

| | | | |
|---|---|---|---|
| Cities Service Co. Ref. Debenture 6% | 1966 | 93.25 | 6.45% |
| Illinois Power & Light Corp. 1st & Refunding Mtge. Series "B" 5½% | 1954 | 99.00 | 5.50% |
| Minneapolis, St. Paul & Sault Ste. Marie Ry. Co. 1st Cons. Mtge. 5% Gold Bonds | 1938 | 99.50 | 5.05% |
| Feather River Power Co. 1st Mtge. 6% | Var. | 100. | 6.00% |

CORPORATION BONDS

| | | | |
|---|---|---|---|
| Temple Townsite Co. 1st Mtge. 6½% | 1936 | 100. | 6.50% |
| Leslie California Salt Co. 1st Mtge. 6% | 1940 | 97.50 | 6.27% |
| Basalt Rock Co., Inc., 1st Mtge. 7% | 1933 | 100. | 7.00% |
| Pasadena Ice Co. 1st Mtge. 6% | 1945 | 100. | 6.00% |
| Southern California Iron & Steel Co. 1st Mtge. 6½% | 1943 | 100.50 | 6.45% |
| Crown Willamette Paper Co. 1st Mtge. 6% | 1951 | 99. | 6.07% |
| *Ralph McLearn Co. 1st Mtge. 6% | 1938-40 | 100. | 6.00% |
| General Petroleum Corp. 1st Mtge. 5% | 1940 | 94.75 | 5.50% |
| La Habra Heights Co. 1st Mtge. 6½% | 1935 | 100. | 6.50% |
| Yorba Linda Water Co. 1st Mtge. 6% | 1929 | 100. | 6.00% |

*Legal Investment for California Savings Banks.

*Descriptive Circular Mailed on Request.*

WILLIAM R. STAATS COMPANY

ESTABLISHED 1887

GOVERNMENT, MUNICIPAL AND CORPORATION BONDS

640 SOUTH SPRING STREET, LOS ANGELES

SAN FRANCISCO SAN DIEGO PASADENA

7%

CITY of LOS ANGELES

STREET IMPROVEMENT BONDS

Totally exempt from all Federal Income Taxes and California Personal Property Tax.

Bond Department, Inc.
Controlled by the stockholders of

The National City Bank of Los Angeles

Eighth, Spring and Main Streets
MEtropolitan 2846

INVESTMENT COUNSEL

Every careful investor needs the expert counsel of a successful bond house in investment matters just as he needs a skilled doctor in problems of health.

Appreciating this fact a steadily growing number of our clients entrust entirely in our hands the selection and care of their security holdings.

We are glad to place at your disposal the same conscientious personal service that has won for us this confidence.

California Company

Pasadena Redlands

BONDS

626 So. Spring St. Los Angeles

San Diego Long Beach

California's Premier Investment

7% Tax Exempt Municipal Improvement Bonds

*The laws under which Municipal Improvement Bonds are issued in California are admitted by experts to be the best in the United States.*

*A satisfactory and profitable return over a long period of years is the best test of any investment.*

*Exempt from all Federal Income Taxes—Normal and Surtax—Exempt from all California Personal Property Taxes.*

*PRICED TO YIELD 6% TO 7% NET*

Pacific Seaboard Corporation

307 VAN NUYS BLDG. TAX EXEMPT SECURITIES TRinity 3006

LOS ANGELES

Without obligation, please mail "The Story of Municipal Improvement Bonds."

Name .....

Address .....

Pasadena Office, 817 Pacific Southwest Bank Bldg. Terrace 2940

Buyers Attract Sellers—Sellers Attract Buyers —*Thus Times Want Ads Grow!*

EFFICIENT WORKERS can be quickly secured through TIMES WANT ADS

## BOND QUOTATIONS

Following are yesterday's high, low and closing prices of bonds on the New York Stock Exchange and the total sales of each bond.

UNITED STATES GOVERNMENT BONDS
(Dollars and thirty-seconds of dollars.)
(Sales in $1000)

| | | High | Low | Close |
|---|---|---|---|---|
| Liberty 3½s | | 99 100-3 | 100-2 | 100-3 |
| Do. 1st 4s | 1932-47 | 99-31 | | |
| Do. 1st 4½s | | 36 102-9 | 102-8 | |
| Do. 2nd 4½s | | 76 100-28 | 100-25 | 100-26 |
| Do. 3rd 4½s | | 51 101-3 | 101-1 | |
| Do. 4th 4¼s | | 36 102-19 | 102-17 | 102-18 |
| U. S. Treasury 4s | | 275 104-8 | 104-2 | 104-4 |
| Do. 4¼s | | 22 107-30 | 107-20 | 107-26 |

FOREIGN
(Sales in $1000)

| | | High | Low | Close |
|---|---|---|---|---|
| Anglo-Japan M. Wks. 6s | | 44 | 107¼ | 106¾ | 107 |
| Argentine Govt. 6s, A. '57 | | 3 | 99¼ | 99 | |
| Do. 6s, B. '58 | | 3 100 | 99 | 97 | 97½ |
| Do. 6s, '59, refs. | Oct. | 213 | 97¾ | 97¼ | 97¾ |
| Austrian Govt. gld. loan 7s | | 9 | 102½ | 102 | |
| Chilean Govt. 8vy. 8s | | 3 | 92-9 | | |
| City of Berlin 6½s refs. | | 10 | 97¾ | 97 | |
| City of Bordeaux 6s | | 10 | 85 | 84½ | 85 |
| City of Copenhagen 5½s | | 1 | 90 | | |
| City of Gr. Prague 7½s | | 12 | 97½ | 97¼ | 97½ |
| City of Oslo 6s refs. | | 5 | 100¼ | 100 | 100¼ |
| City of Rio de Jan. 8s '46 | | 2 | 92 | | |
| Com. Australia 5s '55 | | 12 | 98¼ | 97½ | 97¾ |
| Czechoslovak Rep. 8s '51 | | 15 | 101¾ | 101½ | 101¾ |
| Department of Seine 7s | | 12 | 99¾ | 99¼ | |
| Dom. Govt. 5½s, series '29 | | 20 | 100¾ | 100½ | |
| Do. 5s '52 | | 40 | 100¾ | 100¼ | |
| Dutch East Indies 6s '62 | | 17 | 104½ | 104¾ | |
| French Republic 8s | | 110 | 95¾ | 95 | |
| Do. 7½s | | 14 | 98 | 97¾ | |
| Do. 7½s | | 85 | 98¼ | 97¾ | 98¼ |
| German Govt. 5½s '65 | | 11 | 97¾ | 96½ | 97¼ |
| German Govt. Electric 7s | | 11 | 97¾ | 96½ | 97¼ |
| G.L.O.El.Pr. Japan 7s rds. | | 13 | 91¾ | 91¼ | 91¾ |
| Greenwood (Govt.) 6½s | | 14 | 94¾ | 93½ | 94 |
| Kingdom of Belgium 7s | | 25 | 96¾ | 96½ | 96¾ |
| Do. 6½s rets. | | 9 | 94¾ | 93½ | |
| Do. 6s | | 10 | 93¾ | 93½ | |
| Kingdom of Denmark 8s | | 3 | 102¾ | | |
| Kingdom of Hungary 7½s | | 2 | 98¾ | | |
| Kingdom of Italy 7s '51 | | 101 | 94¾ | | |
| Kingdom of Netherlands 6s '72 | | 8 | 99½ | 99¼ | |
| Do. 6s '64 | | 10 | 100¼ | 100¼ | 100½ |
| Kingdom of Norway 6s '44 | | 116 | 102 | 101¾ | |
| Do. 5½s '65 | | 1 | 97 | 96½ | 97 |
| Kg. Serbs, Croats, Slov. 8s | | 1 | 101½ | 101¼ | |
| Kingdom of Sweden 5½s | | 8 | 102¾ | 102 | 102¾ |
| Kingdom of Chile 6½s refs. | | 13 | 97 | 96½ | 97 |
| Nord Railways 6½s | | 7 | 97 | 96½ | 97 |
| Paris-Lyon-Mediter. 8s | | 9 | 77¾ | 77 | |
| Paris-Orleans Rys. 7s | | 5 | 85 | 84½ | |
| Rep. of Bolivia 8s | | 35 | 99¼ | 98½ | |
| Rep. of Chile 8s '41 | | 11 | 104¾ | 103½ | 103¾ |
| Do. 7s | | 20 | 101¾ | 101¼ | 101½ |
| Rep. of Cuba 5½s | | 7 | 102½ | 102 | 102½ |
| Rep. of Finland 7s | | 22 | 98 | 97¾ | 98 |
| Rep. of Haiti 6s | | 4 | 97½ | | |
| Rep. of Poland 8s | | 24 | 99 | 98¾ | 99 |
| Rep. of Uruguay 8s | | 2 | 104½ | 104¼ | 104½ |
| State Sao Paulo s.f. 8s '36 | | 9 | 103 | 102½ | 103 |
| Swiss Govt. 5½s, '46 | | 13 | 100¾ | 100¾ | 100¾ |
| U.K. G.B.&I. 5½s, '29 | | 23 | 110¾ | | |
| Do. 5½s, '37 | | 21 | 100¾ | 100 | 100¾ |
| U. S. of Brazil 8s | | 70 | 103 | 102¾ | 103 |
| U.S. Gr.-Ct. Ry. El. 7s | | 100 | 99¾ | 99 | 99¾ |
| U.S. Mex. 4s '10 ass. | | 29 | 75¾ | 75½ | 75¾ |

DOMESTIC

| | | | | |
|---|---|---|---|---|
| Amer. Agr. Chem. 7½s | | 23 | 105 | 104¾ | |
| Amer. Beet Sugar 6s | | 5 | 99¾ | | |
| Amer. Chain s.f. deb. 6s | | 5 | 100 | 99½ | 100 |
| Amer. Ice cert. 7s, '29-'37 | | 7 | 103 | 100 | 103 |
| Amer. Smelting 5s | | 34 | 100½ | 100 | 100½ |
| Amer. Sugar 6s | | 25 | 104½ | 104¼ | 104½ |
| Amer. Tel. & Tel. 5½s | | 31 | 104¾ | 104½ | 104¾ |
| Do. deb. 5s, '50 | | 107 | 99¾ | 99½ | 99¾ |
| Do. col. tr. 4s | | 26 | 87¾ | | 100¾ 101 |

## MARKET FLASHES

[BY A. P. NIGHT WIRE]

NEW YORK, Feb. 2.—Stocks strong; public utilities resume advance.

Bonds irregular; several rail issues advance.

Foreign exchanges steady; sterling rains in Argentina.

Cotton quiet; spot houses selling.

Sugar featureless.

Coffee higher; steady Brazilian market.

CHICAGO, Feb. 2.—Wheat higher; rains in Argentina.

Corn steady; sympathy with wheat.

Cattle steady.

Hogs firm; moderate shipping demand.

(Sales in $1000)

| | | High | Low | Close |
|---|---|---|---|---|
| Amer. Waterwks. & El. 5s | | 5 | 97 | |
| Anaconda Cop. 7s, '29 | | 73 | 105½ | 105¼ | 105½ |
| Do. 6s, '53 | | 30 | 102¾ | 102½ | 102¾ |
| Andes Cop. Min. 7s | | 23 | 99¾ | 99¾ | 99¾ |
| Anglo-Chilean Nitrate 7s | | 11 | 100 | 99¾ | 99¾ |
| Armour & Co. of Del. 5½s | | 23 | 99½ | 99¼ | 99½ |
| Do. real est. 4½s | | 8 | 92 | 91¾ | 92 |
| At. T. & San. Fe gen. 4s | | 17 | 91½ | 91 | |
| Bet. & Ohio rfg. 5s, '95 | | 47 | 100¾ | 100 | 100¾ |
| Do. 5s, S.W. Div. | | 68 | 99¾ | 99 | |
| Do. ref. 4½s | | 43 | 93¾ | 93 | 93¾ |
| Beth. Tel. Pa. rfg. 5s B '48 | | 2 | 101¾ | | |
| Bethlehem Steel cor. 6s, A | | 34 | 98½ | 98¼ | 98½ |
| Do. cur. mge. 5s | | 2 | 90½ | | |
| Bklyn. Edison gen. 5s, A | | 1 | 104¾ | | |
| Bklyn.-Manh. Trac. c.f. 5s | | 110 | 95¾ | 95 | |
| Canadian Pacific deb. 4s | | 34 | 81½ | 81¼ | 81¾ |
| Central Branch U.P. 4s | | 32 | 84 | | |
| Central New England 4s | | 2 | 89 | | 88½ |
| Central Pacific 5s | | 99 | 99 | 99 | 99 |
| Chesapeake & Ohio cnv. 5s | | 17 | 134 | 133 | 133 |
| Do. ref. 4½s | | 29 | 89¾ | 89½ | |
| Chic. & Alton 3½s | | 853 | 52½ | | |
| C.B.&Q. rfg. 5s, A | | 4 | 100¾ | 103½ | 100¾ |
| Chic. & East. Ill. 5s | | 39 | 77¾ | 77¼ | 77¾ |
| Chic. Gt. Western 4s | | 20 | 65¾ | 65½ | 65¾ |
| C.M.&St.P. cnv. 4½s | | 17 | 82½ | 82¼ | |
| Do. rfg. 5½s | | 22 | 85½ | | |
| Do. 5s, '75 | | 2 | 100 | | 100 |
| Chic. & Northwest. rfg. 5s | | 10 | 101¼ | 100¾ | 101¼ |
| Chicago Railways 5s | | 31 | 79¾ | 78½ | 79¼ |
| C.R.I.&P. rfg. 4s | | 10 | 88 | 88¼ | 89 |
| C.T.H.&S.E. 1st 5s | | 1 | 81 | | |
| Chic. & Western Ind. 5½s | | 11 | 101½ | 101¼ | |
| Chile Copper 5s | | 128 | 129 | 128¾ | 129 |
| Cleve. C.C.&St.L. rfg. 5s, D | | 5 | 100¾ | 100½ | |
| Cleveland Union Term. 5s | | 6 | 102½ | 102 | 102½ |
| Colo. & South. rfg. 4½s | | 12 | 86½ | | |
| Commonwealth Pow. 5s | | 25 | 85 | 84½ | |
| Cons. Coal of Maryland 5s | | 26 | 85¾ | 84 | |
| Cons. Gas N. Y. deb. 5½s | | 11 | 105½ | 105¼ | 105¾ |
| Consumers Pow. 5s | | 3 | 98¾ | 98½ | 98¾ |
| Corn. & Dry Goods 5s stpd. | | 13 | 99¾ | 99½ | 99¾ |
| Cuba Company 6s, '50 | | 1 | 94½ | | |
| Cuba North Nys. 5s | | 4 | 97½ | 95¾ | 95½ |
| Cuban-Domin. Sug. 7½s | | 17 | 86 | 85¾ | 86 |
| Cuban R. R. 7½s, ext. 5s | | 4 | 111½ | 110¾ | 111½ |
| Denver & Rio Gr. cons. 4s | | 11 | 88 | 87½ | 88 |
| Detroit Edison rfg. 5s | | 4 | 102¾ | 102¾ | |
| Dodge Bros. deb. 6s | | 21 | 98½ | 98¼ | 98½ |
| Duquesne Light 5s | | 4 | 106½ | 106½ | |
| Eastern Cuba Sug. 7½s | | 4 | 100½ | | |
| Empire Gas & Fuel 7½s | | 11 | 102½ | 102¼ | 102½ |
| Erie 1st con. pr. ln. 4s | | 3 | 78 | | |
| Do. gen. lien 4s | | 107 | 69¾ | 69 | 69¾ |
| Do. conv. 4s, D | | 17 | 83¾ | 83¼ | |
| Fla. & E. Cst. Ry. 5s, '74 | | 30 | 99¾ | | |
| Goodrich 6½s | | 18 | 100½ | 100 | 100½ |
| Grand Trunk Ry. 6s, '51 | | 1 | 119½ | 119½ | 119½ |
| Great Northern 7s, A | | 34 | 112 | 111¾ | 111¾ |
| Do. 5s | | 3 | 104½ | | |
| Do. 5s | | 10 | 99¼ | 99 | |
| Green (E.&W. deb. B ctfs. | | 3 | 10 | | |
| Hershey Chocolate 5½s | | 47 | 101 | 100¾ | 101 |

## METROPOLITAN TRUST COMPANY

*of California*

QUALIFIED to act as Trustee in all Court and Private Trusts and to transact a general Trust business.

FULLY EQUIPPED

Escrow and Collection Departments.
Service prompt and efficient.
Moderate charges.

DIRECTORS

| | |
|---|---|
| LOUIS W. MYERS | ALPHONZO E. BELL |
| R. W. PRIDHAM | BENJ. HARWOOD |
| J. A. JEVNE | J. R. PINKHAM |
| W. K. MURPHY | F. S. HOLLISTER |
| T. R. CADWALADER | SHEPARD MITCHELL |
| H. R. THOMPSON | DR. REA. SMITH |
| A. H. BRALY | CHAS. B. HOPPER |

HAROLD L. ARNOLD

OFFICERS

*President* - - - A. H. BRALY
*Vice Pres. and Treasurer* CHAS. B. HOPPER
*Vice President* - SHEPARD MITCHELL
*Secretary* - - - F. S. HOLLISTER

Paid up Capital and Surplus in excess of
$500,000.00

*12th Floor*
Edwards & Wildey Bldg.
*609 So. Grand Avenue*
*LOS ANGELES*

TO THE HOLDERS OF
BAXTER CREEK AND TULE
IRRIGATION DISTRICTS 6% BONDS

Holders of the above bonds who have not registered the numbers of their certificates are urgently requested to communicate promptly with the secretary,

JAMES A. PARDEE
Susanville, Calif.

## DAILY EASTERN CITRUS MARKETS

CALIFORNIA CITRUS SHIPMENTS

SOUTHERN CALIFORNIA

| | Oranges. | Lemons. |
|---|---|---|
| February 1 | 72 | 19 |
| Total to date this season | 5,593 | 1,537 |
| Total to same date last season | 4,828 | 1,857 |

CENTRAL CALIFORNIA

| | | |
|---|---|---|
| January 30-31 | 8 | 1 |
| Total to date this season | 5,414 | 200 |
| Total to same date last season | 5,761 | 83 |

NORTHERN CALIFORNIA

| | | |
|---|---|---|
| January 30-31 | 0 | 0 |
| Total to date this season | 378 | 28 |
| Total to same date last season | 484 | 18 |

[EXCLUSIVE DISPATCHES.]

NEW YORK, Feb. 2.—Twenty-one cars of navels and eight cars of lemons sold. Market lower on oranges and lemons.

| NAVELS— | | NAVELS— | | NAVELS— | | LEMONS— | |
|---|---|---|---|---|---|---|---|
| AA. ERCA | 4.75 | Corona Crown, Imp. | | Model, NO | 3.85 | Cluster, OK | 2.80 |
| Blue Goose, Imp. | | Q | 4.20 | Colombo, NO | 3.35 | Reg. OK | 3.25 |
| AFO | 4.45 | Home, Q | 4.10 | Athlete, SA | 3.90 | Aristocrat, ST | 4.25 |
| Standard, Imp. | | Daily, NO | 3.45 | Highlander, RH | 4.25 | Trail, DM | 4.50 |
| NaO | 3.75 | Dot, WD | 3.95 | Camel, Imp. Q | 3.60 | Diplomat, Birt | 3.45 |
| Campana, Imp, SA | 4.10 | Paul Neyron, LAV. | 4.50 | Model, NO | 4.05 | Blue Ribbon | 4.45 |
| Alamo, FC | 3.50 | Gold Buckle, RH | 4.80 | Golden Ram, NO | 2.85 | Excel, OK | 3.50 |
| Mansion, ST | 4.30 | Orchard, Imp, NaiO | 4.60 | La Verne Beauties, | | Alamo, FC | 2.40 |
| Caledonia, NO | 3.45 | Red Rascal, P&L | 4.25 | Lake, OK | 3.15 | Cub, OK | 3.20 |
| Carnesecila, NO | 3.90 | Royal Knight, RH | 3.75 | Victoria, RIV | 4.25 | Cub, OK | 3.20 |
| Carnesecila, Imp, | | Golden W, WD | 3.35 | LEMONS— | | Lancer, SF | 3.25 |
| NO | 4.00 | Belle of Fire, ST | 4.35 | Orchid Hdy, OK | 4.10 | Cannon, DM | 4.25 |
| Airship, FC | 4.15 | Shamrock, NO | 3.45 | Seapa, FC | 4.30 | Jupiter | 2.90 |

CHICAGO, Feb. 2.—Thirteen cars of navels and three cars of lemons sold. Navel market doing better, especially on 200s and smaller. Lemon market unchanged.

| NAVELS— | | NAVELS— | | NAVELS— | | LEMONS— | |
|---|---|---|---|---|---|---|---|
| Sunflower, MOD | 4.95 | Don Quixote, ST | 4.20 | Valor, RH | 4.50 | Victor, OK | 4.40 |
| Poppy, MOD | 4.85 | La Paloma, RIV | 4.40 | Mission Play, ST | 4.70 | Fontana Girl, SB | 4.00 |
| Boulevard Vet, THP | 4.35 | Whittier, WD | 4.85 | Alhambra, ST | 4.85 | Pet, SD | 3.60 |
| Century, THP | 4.30 | Lady Dem, DM | 4.60 | Ascot, OK | 4.30 | Crest, OK | 3.40 |
| Defiance, ST | 4.90 | Sunflower, MOD | 4.90 | Highway, SA | 5.20 | Fountain of Gold, | |
| Ski, RH | 4.90 | Glen Rose, CGCA | 4.50 | Pico, WD | 4.45 | SB | 3.10 |
| Mission Play, Imp, | | Lacrima, MOD | 4.55 | Joker, DM | 4.00 | Greyhound, SD | 3.45 |
| ST | 4.50 | Riverside, RIV | 5.05 | | | | |
| El Toreador, ST | 4.25 | Condor, ST | 4.45 | | | | |

BOSTON, Feb. 2.—Nine cars of navels and two cars of lemons sold. Market easier on oranges and lemons.

| NAVELS— | | NAVELS— | | NAVELS— | | LEMONS— | |
|---|---|---|---|---|---|---|---|
| Carnesecila, NO | 4.55 | La Verne Beauties, | | Cream, SB | 4.25 | Bear, OK | 4.30 |
| Lily, Q | 4.25 | LAV | 4.55 | Gold Buckle, RH | 4.85 | Silver Moon, ST | 4.10 |
| Standard, NaiO | 4.45 | Carnesecila, NO | 4.45 | Lily, Q | 4.20 | Oak, OK | 3.65 |
| Aster, SB | 5.15 | Princess, Q | 4.60 | Paul Neyron, LAV. | 4.70 | Evening Star, ST | 3.45 |
| Princess, Q | 4.55 | Orchard, NaiO | 5.00 | Gold Buckle, RH | 4.85 | | |

PITTSBURGH, Feb. 2.—One car of navels and one car of lemons sold. Market steady.

| NAVELS— | | NAVELS— | | LEMONS— | | LEMONS— | |
|---|---|---|---|---|---|---|---|
| Golden W, WD | 4.25 | Blue W, WD | 3.55 | S. Beauties, Q | 3.60 | Jusrite, Q | 3.00 |

PHILADELPHIA, Feb. 2.—Three cars of navels and one car of lemons sold. Navel market steady. Lemon market lower on account condition of fruit in offering.

| NAVELS— | | NAVELS— | | NAVELS— | | LEMONS— | |
|---|---|---|---|---|---|---|---|
| Sweetest Yet, THP | 4.65 | Tunnel, ST | 3.95 | Boston, ST | 3.90 | Household, TC | 1.70 |
| Blue Globe, RIV | 4.70 | Swell, THP | 3.90 | | | | |

ST. LOUIS, Feb. 2.—Four cars of navels sold. Market steady.

| NAVELS— | | NAVELS— | | NAVELS— | | NAVELS— | |
|---|---|---|---|---|---|---|---|
| Chanticleer, EHCA | 4.40 | Cosmos | 4.45 | Belt, RH | 4.65 | Portola, NO | 4.25 |
| Canna | 4.55 | Lochiprae, RH | 5.00 | Colombo, NO | 4.35 | Portola, Imp, NO | 4.25 |

COMPARATIVE CITRUS SALES

ST. LOUIS, Feb. 2.—One car of Florida oranges averaged $3.25 a box; two cars of Florida grapefruit averaged $3.20 a box.

BOSTON, Feb. 2.—Seven cars of Florida oranges averaged $3.80 a box; five cars of Florida grapefruit averaged $3.25 a box.

PITTSBURGH, Feb. 2.—Five cars of Florida oranges averaged $3.25 a box; two cars of Florida grapefruit averaged $3 a box.

PHILADELPHIA, Feb. 2.—Ten cars of Florida oranges averaged $3.80 a box; three cars of Florida grapefruit averaged $3.95 a box; two cars of Florida tangerines averaged $2.50.

CHICAGO, Feb. 2.—Three cars of Florida oranges averaged $3.50 a box; two cars of Florida grapefruit averaged $3.25 a box; one car of Florida tangerines averaged $2.

NEW YORK, Feb. 2.—Thirty-nine cars of Florida oranges averaged $3.90 a box; twelve cars of Florida grapefruit averaged $3.75 a box; nine cars of Florida tangerines averaged $2.70; nineteen cars of Porto Rico oranges averaged $2.10 a box.

Foreign lemon sale scheduled for Wednesday has been postponed until Thursday.

| | | | | |
|---|---|---|---|---|
| Hud. & Man. rfs. 5s, A | 89 | 95 | 94½ | |
| Do. adj. inc. 5s | 17 | 80½ | 80 | 80½ |
| Humble Oil & Ref. 5½s | 4 | 102¼ | | |
| Illinois Bell Tel. rfs. 5s | 7 | 102 | 101½ | 101¾ |
| Illinois Central rfs. 4s, '53 | 3 | 91½ | | |
| I.C.C.St.L.&N.O. rfs. 5s | 6 | 100¾ | 100¾ | |
| Interboro Rap. Trans. 7s | 55 | 92¾ | 92½ | 92½ |
| Do. 5s | 122 | 73¾ | 73½ | 73½ |
| Do. rfs. 5s stpd. | 656 | 70½ | 69 | 70½ |
| Inter. & Gt. North. adj. 6s | 31 | 73¾ | 73½ | |
| Do. 1st 5s | 16 | 104¾ | 104¼ | |
| Inter. Merc. Mar. c.f. 6s | 3 | 89¾ | 89½ | 89½ |
| Int. Paper rfs. 6s, A | 23 | 89¾ | 89½ | 89¾ |
| Intl. Paper cvt. 5s, A | 11 | 95½ | 94¾ | 95 |
| Intl. T.&T. cvt. 4½s | 41 | 114¾ | 114 | 114½ |
| K. C., Ft. S. & Mem. 4s | 81 | 91¾ | 91 | 91¾ |
| Kan. City P. & L. 5s | 1 | 101 | | |
| Kansas City Southern 5s | 22 | 95¾ | 95¾ | 95¾ |
| Kansas City Terminal 4s | 1 | 85¾ | | |
| Kelly-Springfield Tire 8s | 17 | 105½ | 104¾ | 105 |
| Laclede Gas St. L. 5½s | 10 | 103¾ | 103¾ | 103¾ |
| L.S. & M.S. deb. 4s, '29 | 1 | 98¾ | | |
| Liggett & Myers 5s | 8 | 102¼ | 102 | 102¼ |
| Manhattan Ry. cons. 4s | 22 | 82¾ | 81½ | 82¾ |
| Market St. Ry. 7s | 7 | 99 | 98¾ | 99 |
| Mid-Cont. Petroleum 6½s | 16 | 103 | 102¾ | 103 |
| Midvale Steel cvt. 5s | 91 | 95 | 94 | 94½ |
| Mil. El. Ry.&Lt. 1st 5s, B | 14 | 93½ | 92¾ | 93½ |
| M.K.&T. new gr. lien 5s, A | 7 | 90¾ | | |
| Do. new adj. 5s, A | 352 | 95½ | 94¾ | 95½ |
| Mo. Pacific 1st 6s, D | 33 | 103½ | 103½ | 103½ |
| Do. 5s | 18 | 99¾ | 99¼ | 99¾ |
| Do. gen. 4s | 71 | 68 | 67½ | 67¾ |
| Montana Power 5s, A | 28 | 100¾ | 100¾ | |
| Morris & Co. 1st 4½s | 1 | 97 | | 97 |
| Murray Body 6½s | 2 | 93¾ | 92¾ | 92¾ |
| National Acme 7½s | 1 | 100 | | |
| Nat. Dairy Products 6s | 35 | 99¾ | 99½ | 99¾ |
| New Eng. 1st 4½s | 5 | 102¾ | 102½ | |
| New Orleans T. & M. 5½s | 19 | 103½ | 103¼ | 103½ |
| N. Y. Cent. rfs.&imp. 5s | 6 | 103 | 102¾ | 103 |
| Do. deb. 1934 | 1 | 93¾ | 93¾ | |
| Do. imp. 4½s | 39 | 95 | | |
| N. Y. Chic. & St. L. 5½s | 44 | 100½ | 100½ | 100½ |
| N. Y. Edison rfs. 5s | 4 | 103¾ | 103 | |
| N.Y.,N.H.&H. 4½s | 6 | 90½ | 90¼ | |
| N. Y. Rys. Corp. Inc. 6s | 17 | 28¾ | 27 | 28¼ |
| N. Y. Tel. rfs. 5s, 1941 | 20 | 108¾ | 108 | |
| Do. gen. 4½s | 5 | 98 | | |
| N. Y. West. & Bos. 4½s | 25 | 74¾ | 74½ | 74¾ |
| Niag., L. & O. Pow. 5s, A | 11 | 100¼ | 100 | 100¼ |
| North Am. Cement 6½s | 5 | 99 | | |
| No. Amer. Edison s.f. 6s | 2 | 103½ | 103 | 103¼ |
| No. Pacific rfs. 6s, B | 80 | 110 | 109¾ | 110 |
| Do. pr. lien 4s | 6 | 88 | 87¾ | 88 |
| No. States Pow. 1st 5s, A | 30 | 98 | 98¼ | 99 |
| Oregon Short Line rfs. 4s | 15 | 97½ | 97¼ | 97½ |
| Or.-Wash. R.R. & Nav. 4s | 12 | 84½ | 84¼ | 84½ |
| Pacific Gas & Elec. 5s | 3 | 96 | 95¾ | |
| Pacific T.&T. 5s, 1952 | 10 | 100¾ | | |
| Pan Am. Pet. & Tr. 8s | 51 | 108½ | 108 | |
| Penna. R.R. 6½s | 3 | 113 | | |
| Do. 5s, 1964 | 57 | 100½ | 99¾ | 100 |
| Do. gen. 4½s | 16 | 95¾ | 95½ | 95½ |
| Pere Marquette rfs. 5s | 24 | 102¾ | 102½ | |
| Phila. Co. 5½s | 1 | 100 | | |
| Pitts. C. C. & St. L. 5s, B, 1975 | 8 | 100½ | 100¾ | 100½ |
| Pub. Serv. E.&G. 5½s, '54 | 1 | 104¾ | | |
| Do. Power 5s | 1 | 107¾ | 107½ | |
| Pub. Service of N. J. 6s | 11 | 101½ | 101¼ | |
| Reading gen. 4½s, A | 6 | 93¾ | | |
| Rep. Iron & Steel 5½s | 2 | 98½ | 93½ | |
| Rio Gr. West. 1st, tr. 4s | 11 | 78½ | 77¾ | 78½ |
| Rock Isl. Ark. & La. 5½s | 9 | 91 | | |
| Rogers Brown Iron 7s | 3 | 71 | | |
| St. L. Iron Mt.&So. rfg. 4s | 6 | 97 | | |
| Do. 4s, R. & G. div. | 15 | 90¾ | 90½ | 90¾ |
| St.L.&S.F. pr. lien 4s, A. | 126 | 79¾ | 79¼ | 79¾ |
| Do. adj. 5s | 62 | 85 | 84½ | 84¾ |
| Do. inc. 6s | 30 | 88¾ | 88½ | 88¾ |
| St. L. Southwest. cons. 4s | 14 | 93 | 92½ | 93 |
| St.P.&K.C. Short L. 4½s | 9 | 88 | 87¾ | 88 |
| Seaboard Air Line cons. 6s | 103 | 95¾ | 95¼ | 95½ |
| Do. adj. 5s | 2 | 83 | | |
| Do. rfg. 4s | 1 | 77½ | | |
| Sinclair Con. Oil cvt. 7s | 15 | 95¾ | 95½ | |
| Do. 6s, 1927 | 32 | 112¾ | 110¾ | 111¾ |
| Do. Crude Oil 6s | 28 | 100¾ | 100¾ | 100¾ |
| Do. Pipe Line 5s | 10 | 91 | | 91 |
| Southern Pacific cvt. 4s | 9 | 97¾ | 97½ | |
| Qs. rfg. 5s | 214 | 91 | 90½ | 91 |
| Southern Railway gen. 6½s | 4 | 114 | 113¾ | |
| Do. con. 5s | 2 | 104¾ | 104½ | |
| Do. gen. 4s | 45 | 82½ | 82 | 82½ |
| S. W. Bell Tel. rfs. 5s | 54 | 101½ | | |
| Tenn. Electric rfs. 6s | 15 | 104¼ | 103¾ | 104½ |
| Third Avenue adj. 5s | 209 | 63¾ | 59½ | 62 |
| Do. rfg. 4s | 131 | 63¾ | 62¼ | 62½ |
| Toledo Edison 7s | 12 | 109½ | 109 | 109¾ |
| Un. Bag & Paper 6s, A | 2 | 105 | | |
| Union Pacific 1st 4s | 56 | 93¾ | 93 | |
| Do. cvt. 4s | 2 | 99¾ | | |
| Do. rfg. 4s | 2 | 88 | 87¾ | 88 |
| U. S. Rubber 5s | 40 | 93½ | 93¼ | 93½ |
| U. S. Steel s.f. 5s | 32 | 106¼ | 106 | 106¼ |
| Utah Light & Traction 5s | 4 | 89 | | |
| Utah Power & Light 5s | 7 | 96¼ | | |
| Va.-C. Cr. cvt. 7½s stfs. | 109 | 112 | | 109½ |
| Do. 7s 40 s.a. pd. stfs. | 70 | 108 | | 107 |
| Virginia Ry. & Pow. rfg. 5s | 39 | 98¾ | 98½ | |
| Virginian Ry. 5s | 30 | 101¾ | 101 | 101½ |
| Wabash Railroad rfg. 5½s | 18 | 101 | | 100¾ |
| Warner Sugar 7s, 1941 | 2 | 98 | | |
| Western Electric 5s | 9 | 100¾ | 100¾ | 100½ |
| Western Maryland 1st 4s | 13 | 89 | | 89½ |
| Western Pacific 5s | 41 | 97 | 96¾ | 97 |
| Westinghouse Electric 7s | 22 | 106 | 105½ | 106 |
| Wilson & Co. 1st 5s | 21 | 100½ | 100½ | |
| Youngstown S. & T. 6s | 32 | 102½ | 102 | |

Total sales of bonds yesterday were $11,575,000, compared with $10,788,000 previous day and $15,122,000 a year ago.

## CHICAGO STOCKS

[Furnished by Logan & Bryan]

| Sales— | | High | Low | Close |
|---|---|---|---|---|
| 500 | Amn. States "A" W.I. | 8 | 8 | 8 |
| 450 | Do. "B" W.I. | 5 | 4¾ | 4¾ |
| 200 | Do. warrants | 3 | 3 | 3 |
| 300 | Armour "A" | 24½ | 24 | 24½ |
| 1,500 | Do. "B" | 16½ | 16½ | 16¾ |
| 300 | Do. Leather | 4¾ | 4¾ | 4¾ |
| 1,128 | Auburn Auto | 57¾ | 57¼ | 57¾ |
| 300 | Bal. & Katz | 70 | 69½ | 69½ |
| 200 | Boedtx | 30½ | 30½ | 30½ |
| 150 | Adams Royalty | 28½ | 28½ | 28½ |
| 3,200 | Berg Beck | 31½ | 30½ | 31½ |
| 130 | C. & S. W. warr. | 12¾ | 12 | 12 |
| 300 | Do. pfd. | 97½ | 97 | 97½ |
| 120 | Consol. Edison | 142½ | 142½ | 142½ |
| 400 | Consumers | 6 | 6 | 6 |
| 400 | Do. pfd. | 88 | 88 | 88 |
| 100 | Decker & Cohn | 29¾ | 29¾ | 30 |
| 100 | Deere & Co. pfd. | 109 | 108 | 109 |
| 100 | Elec. Household | 23½ | 23½ | 23½ |
| 150 | Erie | 27½ | 27¼ | 27½ |
| 600 | Fair | 31¾ | 31¾ | 31¾ |
| 200 | Foote Gear | 14½ | 14½ | 14½ |
| 100 | Gossard | 38½ | 38½ | 38½ |
| 1,000 | Hupp Motor | 10¾ | 10¾ | 10¾ |
| 400 | Kraft Cheese | 82½ | 82 | 82 |
| 500 | La Salle Ext. | 12¾ | 12½ | 12½ |
| 1,000 | Libby | 9¾ | 9¾ | 9¾ |
| 200 | Lindsay | 3¼ | 3 | 3 |
| 800 | Midwest Util. pf. | 106½ | 104¾ | 106 |
| 200 | Do. prior lien | 114½ | 114½ | 114½ |
| 100 | Mont. Ward "A" | 110 | 109 | 110 |
| 300 | Morgan Litho. | 57¾ | 57½ | 57¾ |
| 100 | Nat. Elec. Pow. "A" | 25½ | 25¼ | 25¼ |
| 200 | Nat. Leather | 4½ | 4½ | 4½ |
| 600 | Omnibus | 17½ | 17 | 17 |
| 600 | Penn. G. & E. | 22½ | 22½ | 22½ |
| 170 | Pick Barth pfd. "A" | 22¾ | 22½ | 22¾ |
| 200 | Pines | 42½ | 42½ | 42½ |
| 100 | Quaker Oats | 130 | 130 | 130 |
| 800 | Real Silk | 57 | 56 | 57 |
| 800 | Stewart-Warner | 84 | 83¾ | 84 |
| 250 | Swift | 115 | 114¾ | 114¾ |
| 200 | Do. intl. | 20½ | 20½ | 20½ |
| 1,250 | Thompson | 45½ | 45¼ | 45½ |
| 7,800 | Un. Carbide | 83 | 80¾ | 82½ |
| 50 | Un. L.&P. "A" pfd. | 90 | 89¾ | 90 |
| 200 | Universal Theaters | 6¾ | 6¾ | 6¾ |
| 1,200 | Us. Biscuit | 52¾ | 52¼ | 52¾ |
| 200 | Wahl | 12½ | 12½ | 12½ |
| 800 | Wolff Mfg. | 10½ | 10½ | 10½ |
| 100 | Weberine Cement | 7½ | 7½ | 7½ |
| 500 | Wrigley | 55½ | 55 | 55½ |
| 1,900 | Williams Oilomatic | 20½ | 20¼ | 20½ |
| 400 | Yates | 30½ | 30¼ | 30½ |
| 200 | Yellow Taxi Mfg. | 30¼ | 30 | 30¼ |
| 100 | Yellow Cab | 48 | 48 | 48 |

Bonds—

| | | | | |
|---|---|---|---|---|
| $ | Armour Del. 5½s | 95½ | 95½ | 95½ |
| $ | City & Cons. 5s | 39½ | 39½ | 39½ |
| $ | Chgo. City Ry. 1st 5s. | 75 | 75 | 75 |

## BOSTON STOCKS

[Furnished by A. A. Housman-Geoffrey & Co., 315 West Sixth street.]

Exchange

| | Bid. | Asked. |
|---|---|---|
| Adventur | 8 | 23 |
| Algomah | 19 | 25 |
| Ariz. Com. | 11½ | 11¾ |
| Bing. Hines. | 51½ | 53 |
| Cal. & A. | 61 | 62 |
| Cal. Hecla | 14½ | 14¾ |
| Carson Hill | 40 | 45 |
| Copper R. | 18 | 18½ |
| Davis Daly | — | 6 |
| E. Butte | 3½ | 3¾ |
| Elevated | 79 | 79½ |
| Franklin | 80 | 81½ |
| Hancock | 80 | 81½ |
| Isle Royale | 11½ | 12¼ |
| Island Creek | 153 | 156 |
| Do. pfd. | 101½ | 102 |
| Indiana | 25 | 50 |
| Keweenaw | 55 | 75 |
| Lake Copper | 1 | 1½ |
| Mass. Cons. | 50 | 75 |
| Mayflower Old | | |
| Col. | 1½ | 1½ |
| Mohawk | 53½ | 54 |
| Mason Valley | 1½ | 2¼ |

Curb

| | Bid. | Asked. |
|---|---|---|
| Bohemia | 1¾ | 1¾ |
| Boston Ely. | 12 | 20 |
| Butte & L. | 1 | 4 |
| Calumet | 3½ | 3¾ |
| Chief Cons. | 3½ | 3¾ |
| Cons. Copper | 1¾ | 2 |
| Crown R. | 15 | 25 |
| Eagle & B. | | |
| Bell | 2 | 2½ |
| Houghton | 25 | 50 |
| Majestic | 2 | 4 |
| Ohio Copper | 65 | 70 |
| Osceo | 5 | 15 |
| U. V. Ex. | 29 | 29½ |
| J. Verde | 1½ | 1¾ |

| | Bid. | Asked. |
|---|---|---|
| New Arcadian | 55 | 70 |
| New Cora. | 20 | 20½ |
| N. Butte | 3 | 3½ |
| Old Dom. | 17½ | 18½ |
| Ojibway | 50 | 75 |
| Quincy | 18½ | 19 |
| Shannon | 60 | 70 |
| St. Marys | 32 | 33 |
| Sup. & B. | 88 | 90 |
| S. Lake | 10 | — |
| Swift | 114½ | 115 |
| United Shoe | 48½ | 48¾ |
| Victoria | 40 | 45 |
| Wyandotte | — | 50 |
|

THE NATIONAL CITY COMPANY

For investors large or small —our February circular. It contains more than ninety issues.

*Send for Your Copy*

**The National City Company**

*Offices in more than 50 cities*
513 West 6th Street
Telephone TRinity 7031
Los Angeles

SELECTED OFFERINGS

THE security offerings of this organization have been carefully selected from among the most attractive issues available in every important investment market.

We shall be pleased to advise you our current list of recommended securities yielding 4.35% to 7.18%.

MILLER, VOSBURG & CO.
607 Heilman Bank Bldg.
Los Angeles
Phone TRinity 6020

E·F·HUTTON & COMPANY

Members
New York Stock Exchange
and other principal exchanges

*Private Wires Coast to Coast*

643 SO. SPRING STREET
Telephone TRinity 0911
345 SO. OLIVE STREET
Telephone TRinity 1401
AMBASSADOR HOTEL
Telephone WAshington 010
HOLLYWOOD
6406 Hollywood Boulevard
Telephone GRanite 1078

*other Offices at*
San Francisco Oakland Del Monte
Pasadena San Diego Santa Barbara

*New York Offices*
61 Broadway Phone Whitehall
Woolworth Building

TTLE

will probably
blime, if mis-
le days, when
in a company
was to be dis-
come of age,
optimism with
efore pledging

man nature to
m in periods
ion, and to be
when they are

reason, armed
as a helpful
at your com-
isory Service.

RVICE

LOS ANGELES
Pacific Mutual Bldg.
don. E. C. 3

*Reasons why California Street Improvement Bonds are the best Investment—*

**No. 2**

The bonds represent the original cost of necessary public improvements that make City property valuable, such as pavements, sidewalks, sewers, etc.

Every dollar goes into the improvement of the property covered by the bond and increases its value. It is—and always must be—*First.* The amount of the bond is a small fraction of the value of the property securing it.

Our present offerings include well selected issues of Los Angeles and other cities purchased for our own account after a very searching investigation. *They are Safe and yield a full 7% Tax Free.*

Ask for our booklet.

*Pioneer Street Bond Dealers*

**The Elliott-Horne Co.**
614 South Spring St.
LOS ANGELES · TR-6466
San Diego—Long Beach—Oakland
Paid-up Capital ONE MILLION DOLLARS
BOND DEALERS SINCE 1904

GRIMES-STASSFORTH STATIONERY CO.
737-739 S. SPRING ST. LOS ANGELES

**32 Years of Preparation**
*To Serve You Today!*

TODAY, this organization, after 32 years in serving the business firms of this city in their Office Supply needs, is in a position to give you the benefit of this experience.

STATIONERY CO.

Stationers - Printers - Engravers

**Answer This**

Are you looking for an investment that has real security back of it and one that should yield a steady, profitable income?

*SECURITY—*

One of the finest well located income properties in the Wilshire district.

*INCOME—*

Conservative figures estimate this investment to have possibilities of 10% to 15% per annum.

The issue is limited. If you are interested you should act promptly. Fill out this coupon TODAY.

L. E. Wallace
707 National City Bank Bldg., Los Angeles
Please send me details of the above offering
Name .....
Address .....

**Securities Salesmanager**

Local bond house, specializing in California Tax exempt securities, has opening for experienced investment sales executive.

In order to qualify, applicant must have successful record as an organizer and producer in Southern California.

Compensation: Salary and bonus.

Prospects: Partnership in successful business.

This is a new position, created for the purpose of substantially expanding the business.

Applicants received in confidence. Address
X, BOX 503, TIMES BRANCH

Familiar Names
among Automobile Row are
Familiar Names
in the "Automobiles For Sale"
columns of Times Want Ads.

MERCHANTS NATIONAL BANK
Resources Over
$50,000,000

# NEW YORK STOCK EXCHANGE

[The following quotations on the New York Stock Exchange are from the private wires of E. F. Hutton & Co., members of the New York Stock Exchange, with offices at 643 South Spring street, 345 South Olive street, Ambassador Hotel, 6406 Hollywood Boulevard, Los Angeles; Hotel Grant, San Diego; 242 East Third street, Long Beach, and 22 North Euclid avenue, Hotel Maryland, Pasadena.]

NEW YORK, Feb. 2.—Following are closing prices, sales, high and low quotations, net changes today, and high and low for 1925:

| 1925 High | 1925 Low | Div. | Stocks | Sales. | Open. | High. | Low. | Close. Bid. | Net change. |
|---|---|---|---|---|---|---|---|---|---|
| 117¼ | 90 | 6 | Adams Express | 700 | 108 | 108 | 108 | 107½ | +2% |
| 20 | 15 | .... | Advance Rumely | 200 | 18 | 18 | 18 | 17 | —1 |
| 12¾ | 7¼ | 30c | Ahumada Lead | 900 | 8½ | 8½ | 8½ | 8½ | + ⅛ |
| 117¾ | 66⅝ | 4 | Air Reduction | 100 | 110⅞ | 110⅞ | 110⅞ | 110 | + ½ |
| 15⅞ | 9⅝ | .... | Ajax Rubber | 500 | 10⅞ | 10⅞ | 10⅝ | 10⅝ | + ⅛ |
| 116⅜ | 80 | 4 | Allied Chemical | 6,800 | 118 | 118⅞ | 117½ | 118½ | +1½ |
| 97¼ | 71½ | 5 | Allis Chalmers | 300 | 91 | 91¼ | 90¾ | 91 | + ⅛ |
| 109 | 103½ | 7 | Do. pfd | ..... | ..... | ..... | ..... | 109½ | ..... |
| 29⅞ | 13½ | .... | Am. Agricultural Chemical | ..... | ..... | ..... | ..... | 31 | ..... |
| 82½ | 36½ | .... | Do. pfd | ..... | ..... | ..... | ..... | 89¾ | — ⅜ |
| 44¾ | 39½ | .... | American Bank Note | 100 | 40¾ | 40¾ | 40¾ | 40½ | —1 |
| 59 | 29⅜ | 4 | American Beet Sugar | 1,200 | 33½ | 33½ | 33½ | 33¼ | + ⅛ |
| 87⅞ | 80¾ | 7 | Do. pfd | 200 | 78 | 78 | 78 | 71¼ | +4½ |
| 54½ | 26½ | .... | American Bosch Magneto | 300 | 29½ | 29½ | 29½ | 29½ | ..... |
| 207¾ | 156½ | 5 | American Can | 11,200 | 207½ | 209½ | 207½ | 208½ | + ⅝ |
| 121¾ | 115 | 7 | Do. pfd | 400 | 122½ | 122⅝ | 122½ | 122½ | ..... |
| 115¾ | 67½ | 4 | American Car & Foundry | 200 | 109½ | 109½ | 109 | 109¾ | + ⅛ |
| 138 | 126⅝ | 7 | Do. pfd | ..... | ..... | ..... | ..... | 126½ | + ⅛ |
| 62 | 53 | .... | American Chicle | 900 | 47¾ | 48 | 47¾ | 48 | + ⅛ |
| 166 | 121 | 6 | American Express | 1,000 | 133 | 137 | 133 | 136 | + ⅛ |
| 51⅝ | 27½ | .... | American Foreign Power | 1,200 | 40½ | 40⅝ | 39⅝ | 39⅝ | + ⅛ |
| 74⅞ | 61¼ | .... | American Hide & Leather | ..... | ..... | ..... | ..... | 13¾ | + ⅛ |
| 77¾ | 58 | .... | Do. pfd | 200 | 60 | 60 | 60 | 60 | + ⅛ |
| 139 | 88 | 8 | American Ice | 3,400 | 127½ | 133¼ | 127 | 133 | +4¾ |
| 46⅞ | 32⅜ | .... | American Int'l Corporation | 2,200 | 42⅞ | 43 | 42⅞ | 43½ | — ⅛ |
| 20 | 11⅛ | 1 | American La France | 2,200 | 13¼ | 13⅜ | 13⅛ | 13¾ | + ⅛ |
| 59½ | 28 | .... | American Linseed | ..... | ..... | ..... | ..... | 48 | ..... |
| 89 | 53 | .... | Do. pfd | ..... | ..... | ..... | ..... | 84 | + ⅛ |
| 144⅞ | 104½ | 8 | American Locomotive | 300 | 113 | 113½ | 113 | 113¼ | + ⅛ |
| 126 | 104⅝ | 7 | Do. pfd | 200 | 120 | 120 | 120 | 110¼ | — ⅛ |
| 57⅜ | 43⅜ | 4 | American Metal | 600 | 52½ | 52½ | 52 | 52 | ..... |
| 122½ | 85¾ | 4 | American Radiator | 400 | 109¼ | 109⅝ | 109¼ | 109⅜ | + ⅛ |
| 76½ | 36½ | 3 | American Safety Razor | 400 | 56 | 57 | 56 | 56 | + ⅛ |
| 115¾ | 89⅝ | 7 | American Smelt. & Ref. | 2,500 | 137 | 138⅝ | 136½ | 138½ | +1¼ |
| 115½ | 105½ | 7 | Do. pfd | 200 | 117¾ | 117¾ | 117¾ | 117 | ..... |
| 151½ | 133¼ | 12 | American Snuff | 100 | 145¾ | 145¾ | 142¾ | 144 | ..... |
| 47½ | 27⅜ | 3 | American Steel Foundry | 1,900 | 46⅝ | 46⅝ | 45⅝ | 46¼ | + ⅛ |
| 77⅜ | 47⅜ | 3 | American Sugar Refining | 1,900 | 77¾ | 77½ | 76 | 77 | + ⅛ |
| 104½ | 91 | 7 | Do. pfd | ..... | ..... | ..... | ..... | 102½ | + ⅛ |
| 24½ | 6 | .... | American Tobacco | 100 | 12½ | 12½ | 12½ | 12 | — ⅛ |
| 145 | 130⅝ | 9 | American Tel. & Tel. | 8,200 | 144½ | 145⅝ | 144½ | 144⅝ | + ⅜ |
| 121½ | 82 | 8 | American Tobacco | 3,800 | 116½ | 118⅞ | 116½ | 118½ | +2½ |
| 119¾ | 81½ | 8 | Do. Class B | 4,700 | 115½ | 117⅞ | 115½ | 117¾ | +2 |
| 76⅝ | 64¾ | 1.20 | American Water Works | 6,500 | 70¾ | 71¾ | 70¾ | 71 | + ⅛ |
| 64⅝ | 34¾ | .... | American Woolen | 500 | 39⅝ | 39⅝ | 39⅝ | 39 | — ⅛ |
| 94¾ | 72 | .... | Do. pfd | 200 | 87 | 87 | 86¼ | 86¾ | — ⅛ |
| 12½ | 7 | .... | American Zinc | 300 | 10 | 10½ | 10 | 10 | + ⅛ |
| 44½ | 24⅞ | .... | Do. pfd | 2,100 | 42 | 42⅝ | 42 | 42½ | + ⅛ |
| 31¾ | 23¼ | 2 | Anaconda Copper | 2,700 | 48 | 48 | 47⅜ | 47⅝ | — ⅜ |
| 27½ | 20 | 2 | Armour "A" | 1,200 | 24 | 24¼ | 24 | 24½ | + ⅛ |
| 100 | 90¼ | 7 | Armour Del. pfd | 100 | 97½ | 97½ | 97½ | 97½ | ..... |
| 69½ | 46½ | 2½ | Associated Dry Goods | 1,600 | 51¼ | 51¾ | 50¾ | 51¼ | ..... |
| 47½ | 32 | 2 | Associated Oil | 29,500 | 53¾ | 54¼ | 53¾ | 54 | + ⅛ |
| 140½ | 110¼ | 7 | Atchison | 3,600 | 132 | 132 | 130⅝ | 131½ | +1 |
| 87¾ | 82½ | 5 | Do. pfd | 300 | 95¾ | 95⅝ | 95¾ | 95 | ..... |
| 258 | 147½ | 7 | Atlantic Coast Line | 1,500 | 250 | 252 | 242 | 242 | + ⅝ |
| 77 | 39 | .... | Atlantic Gulf & W. I. | 1,700 | 55¾ | 57 | 55½ | 56½ | + ⅛ |
| 99 | 51 | .... | Do. pfd | 100 | 52 | 52 | 52 | 52¼ | + ⅛ |
| 117¾ | 95½ | .... | Atlantic Refining | 100 | 109¼ | 109¼ | 109¼ | 109 | ..... |
| 33 | 22¼ | .... | Austin Nichols | 400 | 26⅝ | 26⅝ | 25⅝ | 25⅝ | — ⅛ |
| 140 | 107 | 7 | Baldwin Locomotive | 2,700 | 125⅞ | 127 | 125½ | 126½ | + ⅝ |
| 116½ | 107 | 7 | Do. pfd | 100 | 112½ | 112½ | 112½ | 112 | ..... |
| 94½ | 71 | 6 | Baltimore & Ohio | 2,000 | 88¾ | 89¼ | 88¾ | 91 | + ⅛ |
| 93½ | 87¾ | 4 | Do. pfd | 200 | 89¼ | 89¼ | 89¼ | 89¼ | — ⅛ |
| 33½ | 18⅝ | 2 | Barnsdall Corp. "A" | 900 | 30½ | 30⅝ | 30¼ | 30¼ | ..... |
| 30 | 16 | 2 | Do. "B" | 800 | 26½ | 26½ | 26½ | 26¼ | ..... |
| 75 | 57 | .... | Bethlehem Steel | 700 | 47 | 47 | 47 | 47 | ..... |
| 97 | 69 | 2.40 | Beechnut Pkg. | 3,100 | 69 | 70½ | 69 | 70¾ | + ⅛ |
| 87 | 41½ | .... | Berlin Industries | ..... | ..... | ..... | ..... | 7¾ | + ⅛ |
| 44¾ | 27⅛ | 1.50 | Briggs Mfg. | 800 | 34½ | 34¾ | 34 | 34¼ | + ⅛ |
| 94 | 35½ | .... | Brooklyn Manhattan | 5,000 | 62¾ | 63½ | 62¾ | 63 | + ⅝ |
| 109½ | 74¼ | 4 | Brooklyn Un. Gas | 700 | 77 | 77 | 77 | 77 | + ⅛ |
| 157 | 64¼ | 4 | Brown Shoe | ..... | ..... | ..... | ..... | 130 | ..... |
| 49¾ | 24 | .... | Brunswick-Balke C. Co. | 1,800 | 27½ | 28½ | 27½ | 27½ | + ⅜ |
| 138 | 92½ | 10 | Burns Bros. "A" | 700 | 137¾ | 137¾ | 136 | 135 | ..... |
| 108 | 63 | 5 | Burroughs Adding Machine | ..... | ..... | ..... | ..... | 89¼ | — ⅛ |
| 24½ | 8½ | 2 | Building Shos. | 700 | 35 | 36 | 32½ | 32 | + ⅛ |
| 28⅝ | 17 | .... | Butte & Superior | 200 | 14¾ | 14⅝ | 14¾ | 14½ | ..... |
| 136½ | 100⅝ | 6 | Butterick | ..... | ..... | ..... | ..... | 22½ | ..... |
| 34¾ | 23⅞ | 2 | California Packing | 5,700 | 168⅞ | 167¾ | 164½ | 167 | ..... |
| 61¾ | 43 | 3 | California Petroleum | 9,800 | 33¼ | 33¾ | 33¼ | 33¾ | + ⅛ |
| 152⅜ | 136½ | 10 | Calumet Arizona | 600 | 61⅞ | 61⅞ | 61½ | 61½ | — ⅛ |
| 23⅝ | 14⅜ | .... | Canadian Pacific | 19,500 | 150⅞ | 153⅝ | 150⅝ | 152½ | +1¼ |
| 21 | 14¾ | .... | Central Leather | 500 | 17½ | 17½ | 17½ | 17½ | + ⅛ |
| 64¾ | 43¾ | 4 | Do. pfd | 100 | 62 | 62 | 62 | 61¾ | + ⅛ |
| 52 | 27½ | 3 | Cerro de Pasco | 1,100 | 64½ | 65¼ | 64½ | 65 | +2½ |
| 130½ | 89⅛ | 4 | Chandler Motor | ..... | ..... | ..... | ..... | 65½ | ..... |
| 57⅝ | 40⅜ | 4 | Chesapeake & Ohio | 900 | 119½ | 120⅝ | 119½ | 120 | + ⅛ |
| 57½ | 38⅝ | 1 | Chicago & Eastern Illinois | ..... | ..... | ..... | ..... | 55 | ..... |
| 57¼ | 40 | .... | Do. pfd | 200 | 48¾ | 48¾ | 48¾ | 48 | ..... |
| 15 | 9 | .... | Chicago Great Western | 500 | 10⅝ | 10⅝ | 10⅝ | 10⅝ | ..... |
| 39¾ | 19½ | .... | Do. pfd | 800 | 25½ | 25⅝ | 25¼ | 25¼ | ..... |
| 28⅞ | 9¼ | .... | Chicago, M. & St. Paul | 900 | 13½ | 13⅝ | 13¼ | 13½ | — ⅛ |
| 28½ | 7 | .... | Do. pfd. | 1,600 | 19¾ | 20 | 19¾ | 19¾ | ..... |
| 83 | 47½ | 4 | Chicago & Northwestern | 400 | 74 | 74¼ | 74 | 73¾ | + ⅜ |
| 118½ | 104¾ | 7 | Do. pfd | ..... | ..... | ..... | ..... | 119¾ | + ⅛ |
| 129 | 97 | 5 | Chicago Pneumatic Tool | 100 | 112 | 112 | 112 | 111½ | + ½ |
| 56⅝ | 40⅛ | .... | Chicago, Rock Island & P. | 3,500 | 53½ | 53⅝ | 52½ | 53¾ | + ⅛ |
| 109 | 92 | 7 | Do. 7s pfd | 400 | 99½ | 99¾ | 99½ | 99¾ | + ⅛ |
| 89½ | 62 | 6 | Do. 6s pfd | 300 | 89¾ | 89¾ | 89¼ | 89 | — ⅛ |
| 76½ | 40⅝ | 2.40 | Childs | 100 | 64 | 64 | 64 | 64 | ..... |
| 37⅜ | 30½ | 2½ | Chile Copper | 900 | 34 | 34 | 34 | 34 | + ⅛ |
| 28⅝ | 18 | .... | Chino Copper | ..... | ..... | ..... | ..... | 17 | ..... |
| 253 | 108½ | .... | Chrysler (new) | 4,600 | 49½ | 49½ | 48½ | 49¾ | + ⅝ |
| 71½ | 59⅝ | 5 | Chrysler, Peabody | 100 | 66 | 66 | 66 | 65½ | + ⅛ |
| 177¾ | 80 | 7 | Com. Cals. | 1,300 | 153 | 153½ | 153 | 153½ | + ½ |
| 40⅝ | 32½ | .... | Colorado Fuel | 600 | 35⅝ | 35⅝ | 35½ | 35½ | + ⅛ |
| 70¾ | 44½ | .... | Colorado & Southern | ..... | ..... | ..... | ..... | 62½ | ..... |
| 84 | 50 | .... | Do. 1st pfd. | 100 | 66 | 66 | 66 | 63 | ..... |
| 88 | 45¾ | 2.00 | Columbia Gas | 500 | 84¾ | 84¾ | 84¾ | 84¾ | ..... |
| 43½ | 15⅝ | .... | Congoleum | 6,400 | 20½ | 21¼ | 20½ | 20¾ | + ⅛ |
| 63½ | 15⅝ | .... | Consolidated Cigar | 2,100 | 58¾ | 59 | 58½ | 59 | + ⅛ |
| 97 | 74½ | 5 | Consolidated Gas | 4,200 | 88¾ | 89¼ | 88¾ | 89 | + ⅛ |
| 93½ | 69½ | 3 | Continental Can | 1,800 | 87 | 87 | 87¼ | 86¾ | + ⅛ |
| 11⅝ | 8 | 80c | Continental Motors | 2,600 | 12½ | 12¾ | 12½ | 12¾ | + ⅛ |
| 41¾ | 37½ | 2 | Cora Products | 800 | 41½ | 42 | 41½ | 41¾ | + ⅛ |
| 84⅝ | 64½ | 5 | Crucible Steel | ..... | ..... | ..... | ..... | 41¾ | + ⅛ |
| 14⅜ | 7⅞ | .... | Cuba Cane Sugar | 500 | 11½ | 11½ | 11 | 11 | ..... |
| 58½ | 37¼ | .... | Do. pfd | 3,000 | 49¼ | 49¼ | 48¾ | 48¾ | + ⅛ |
| 43⅛ | 29 | 2 | Cuban-American Sugar | 2,600 | 29½ | 30¼ | 29½ | 29¾ | + ⅛ |
| 115 | 93½ | 7 | Cundy | ..... | ..... | ..... | ..... | 29¾ | + ⅛ |
| 59 | 44 | 3 | Cuyamel | 200 | 48 | 48 | 48 | 48 | ..... |
| 49¾ | 27⅞ | .... | Davison Chemical | 800 | 40 | 40½ | 39¾ | 40 | ..... |
| 160½ | 135½ | 9 | Delaware & Hudson | 800 | 150½ | 150½ | 150¼ | 150 | — ⅛ |
| 167¾ | 125 | 12 | Del., Lack. & Western | 900 | 148½ | 149 | 148 | 148 | — ⅛ |
| 159½ | 116 | 8 | Detroit Edison | 700 | 140 | 140 | 139 | 139 | — ⅛ |
| 48 | 21⅜ | .... | Dodge "A" | 3,900 | 43¾ | 43¾ | 43 | 43 | + ⅛ |
| 91½ | 73½ | 7 | Do. pfd | 500 | 85¾ | 86½ | 85¾ | 86½ | + ⅛ |
| 12⅛ | 12¼ | 2 | Dome Mines | 1,300 | 17¾ | 18 | 17½ | 17¾ | ..... |
| 270 | 134½ | 8 | Dupont | 2,100 | 239½ | 251 | 229 | 229½ | +4 |
| 118 | 104⅞ | 5 | Eastman Kodak | 200 | 110⅝ | 110⅝ | 110⅛ | 110 | ..... |
| 30½ | 10¼ | .... | Eaton Axle | 1,400 | 30 | 30 | 29½ | 29½ | — ⅛ |
| 49¾ | 17 | .... | Electric Light & Power | 19,300 | 32 | 33¼ | 32 | 32½ | + ⅛ |
| 90 | 60¾ | 5 | Electric Storage Battery | 800 | 75 | 75¾ | 75 | 75½ | + ⅛ |
| 74⅝ | 64 | 5 | Endicott-Johnson | 400 | 68 | 68 | 68 | 67⅞ | — ⅛ |
| 39½ | 25⅞ | .... | Erie | 1,100 | 38⅝ | 38⅝ | 38⅛ | 38½ | + ⅛ |
| 45⅞ | 33⅝ | .... | Do. 1st pfd | 200 | 42½ | 42⅝ | 42½ | 42⅝ | + ⅛ |
| 49¾ | 34 | .... | Do. 2nd pfd | ..... | ..... | ..... | ..... | 39½ | + ⅛ |
| 114⅜ | 90⅛ | 8 | Famous Players | 6,700 | 119¼ | 119⅝ | 117½ | 117½ | —1⅝ |
| 95½ | 15½ | 10 | Federal Mining & Smelting | 200 | 97 | 98 | 97 | 101 | +3 |
| 99 | 49½ | .... | Do. pfd | ..... | ..... | ..... | ..... | 93½ | ..... |
| 120 | 60⅝ | 5 | Fisher Body | 1,100 | 99¼ | 100 | 98½ | 99 | + ⅛ |
| 28⅝ | 10½ | .... | Fisk Rubber | 2,000 | 24 | 24½ | 23¾ | 24 | — ⅛ |
| .... | 7 | .... | Fleischmann (new) | 6,000 | 56½ | 56½ | 55½ | 55½ | — ⅛ |
| 103¾ | 80½ | 6 | Foundation Co. | 4,600 | 103¾ | 107¾ | 103¼ | 106½ | + ⅝ |
| 85 | 52⅜ | 4 | Fox Films "A" | 600 | 79½ | 79½ | 79 | 79 | + ⅛ |
| 34⅝ | 8 | .... | Freeport Texas | 17,300 | 25¾ | 27¼ | 25¾ | 27 | +1⅛ |
| 39⅛ | 26 | 2½ | Gabriel Snubbers | 1,000 | 39⅞ | 40 | 39½ | 39½ | ..... |
| 79 | 48½ | .... | General Asphalt | 1,700 | 67⅝ | 69 | 67⅝ | 69¼ | — ⅛ |
| 115⅛ | 85 | 6 | General Cigars | 100 | 109½ | 109½ | 109½ | 109½ | + ½ |
| 338 | 227½ | 8 | General Electric | 1,300 | 330 | 340 | 327½ | 336¾ | — ⅛ |
| 149⅝ | 64⅝ | 8 | General Motors | 29,100 | 137⅝ | 139½ | 137¾ | 138¾ | — ⅛ |
| 59 | 42 | 5 | General Petroleum | 7,700 | 57⅝ | 58⅝ | 57⅝ | 58 | — ⅛ |
| 59 | 42 | 3 | General Railway Signal | 1,500 | 77 | 77¾ | 76⅝ | 77¼ | + ⅛ |
| 69½ | 45 | 8 | General Tank | 1,500 | 52 | 53 | 52 | 51¾ | — ⅛ |
| 85 | 47 | .... | Gimbel Bros. | 400 | 70⅝ | 70⅞ | 70⅝ | 70½ | ..... |
| 39½ | 12½ | .... | Glidden Co. | 1,100 | 24¾ | 24¾ | 24 | 24 | ..... |
| 51 | 37 | .... | Good Rubber | 16,200 | 51¾ | 56 | 51¾ | 53½ | +1¾ |
| 73⅞ | 48¼ | 4 | Goodrich Co. | 9,500 | 66⅝ | 68 | 62⅝ | 63½ | +1¾ |
| 114⅝ | 68½ | 7 | Goodyear pfd | 900 | 103⅞ | 104 | 103¾ | 105 | +1⅝ |
| 21⅝ | 13 | .... | Grand Cons. | 1,300 | 22¼ | 22½ | 22¼ | 22½ | + ½ |
| 62⅞ | 60⅝ | 5 | Gran. Northern pfd | 1,300 | 77¼ | 77¾ | 74¾ | 75½ | + ⅛ |
| 48½ | 37 | 1% | Great Northern Ore | 3,500 | 25 | 26 | 25 | 25½ | + ⅜ |
| 110 | 91 | 8 | Great Western Sugar | 13,800 | 102⅞ | 108½ | 102⅝ | 104⅝ | +2½ |
| 95¾ | 67½ | 5 | Gulf States Steel | 800 | 86 | 86½ | 85¾ | 86 | + ⅛ |
| 27½ | 23¾ | 2½ | Hartman Corporation | 1,500 | 32½ | 32½ | 32½ | 32½ | + ½ |
| 49½ | 30 | 4 | Hayes Wheel | 200 | 43¾ | 43¾ | 43¾ | 43 | ..... |
| 56 | 43 | 6 | Homestake Mines | 200 | 50 | 50 | 50 | 49½ | ..... |
| 85 | 55 | .... | Houston Oil | ..... | ..... | ..... | ..... | 49½ | ..... |
| 39¾ | 27¾ | 2½ | Hudson Manhattan | 100 | 36¼ | 36¼ | 36¼ | 36¼ | + ⅛ |
| 139½ | 83¾ | 6 | Hudson Motor | 24,600 | 111¾ | 112⅝ | 110½ | 111½ | + ⅝ |
| 30½ | 14½ | 1 | Hupp Motor | 2,600 | 26 | 26 | 26 | 25½ | — ⅛ |
| 120½ | 111 | 7 | Illinois Central | 500 | 120 | 120 | 120 | 119⅞ | — ⅛ |
| ⅝ | 13½ | 1 | Ind. Oil & Gas | 1,900 | 30¾ | 31 | 30¾ | 30½ | + ⅛ |
| 24 | 13 | .... | Indian Motorcycle | 200 | 23 | 23 | 23 | 23 | + ⅛ |
| 58 | 39½ | 2½ | Inland Steel | 1,200 | 40½ | 41 | 40½ | 40½ | + ⅛ |
| 32⅜ | 22½ | 2 | Innurition | 400 | 24¼ | 24¾ | 24½ | 24¾ | — ⅛ |
| 34½ | 13½ | .... | Interboro Rapid Transit | 11,100 | 30½ | 33¼ | 30¾ | 33¾ | +1¾ |
| 176½ | 110 | 8 | Int. Business Machine | ..... | ..... | ..... | ..... | 133 | ..... |
| 81½ | 62 | 4 | Int'l Cement | ..... | ..... | ..... | ..... | 144 | +1 |
| 69½ | 31¾ | 2 | Int. Combustion Engine | 6,600 | 58¾ | 59 | 57½ | 58¾ | + ⅛ |
| 138½ | 96⅛ | 5 | Int'l Harvester | 1,500 | 129½ | 130⅜ | 129½ | 130 | + ⅛ |
| 52⅜ | 27 | .... | Int'l Mercantile Marine | ..... | ..... | ..... | ..... | 10 | ..... |
| 48⅝ | 24½ | 2 | Int'l Nickel | 400 | 42 | 42 | 41¾ | 41½ | + ⅛ |
| 76 | 43½ | .... | Int'l Paper | 14,500 | 44⅝ | 45¾ | 44⅝ | 44¾ | + ⅛ |
| 141 | 67¼ | 6 | Int'l Tel. & Tel. | 800 | 59⅞ | 60 | 59¾ | 59½ | + ⅝ |
| .... | .... | .... | .... | 1,300 | 129½ | 130 | 128 | 129 | ..... |
| 26⅝ | 16½ | .... | Jewel Tea | 800 | 30⅝ | 30⅝ | 29¾ | 30¼ | + ⅛ |
| 21⅝ | 11¾ | .... | Jones Bros. Tea | 200 | 16¼ | 16¼ | 16½ | 16 | — ⅛ |
| 62 | 35⅝ | 3 | Jordan Motor | 7,800 | 59¼ | 60 | 58¾ | 59¾ | + ⅝ |
| 51 | 28⅝ | .... | Kansas City Southern | 3,200 | 45¾ | 46⅞ | 45⅝ | 46⅛ | + ⅛ |
| 63½ | 37 | 4 | Do. pfd | ..... | ..... | ..... | ..... | 62 | +1 |
| 41⅞ | 18⅝ | 3 | Kayser (J.) Co. | ..... | ..... | ..... | ..... | 62 | +1 |
| 21¾ | 12½ | .... | Kel.-Springfield | 1,500 | 16½ | 44½ | 44½ | 44 | + ⅛ |
| 39½ | 40¼ | 4 | Kennecott Copper | 3,500 | 35⅝ | 35¾ | 35¼ | 35½ | + ⅛ |
| 5¼ | 1⅞ | .... | Keystone Tire | ..... | ..... | ..... | ..... | 3½ | + ⅛ |
| 45⅜ | 31½ | .... | Kresge Department Stores | 100 | 30 | 30 | 30 | 29½ | ..... |
| 128 | 103½ | 6 | Laclede Gas | ..... | ..... | ..... | ..... | 108 | ..... |
| 19 | 11¾ | .... | Lee Rubber | ..... | ..... | ..... | ..... | 12½ | ..... |
| 86¼ | 80 | 3½ | Lehigh Valley | 700 | 82 | 82 | 82 | 82 | ..... |
| 92 | 55½ | 3 | Liggett & Myers | 300 | 92 | 92 | 92 | 93½ | —1¼ |
| 125 | 110½ | 7 | Do. pfd | ..... | ..... | ..... | ..... | 123 | —3 |
| 74⅜ | 60 | 4 | Lima Locomotive | 100 | 64⅝ | 64⅞ | 64⅞ | 64½ | ..... |
| 24⅝ | 22 | 2 | Loew's Inc. | 1,400 | 40¼ | 40¾ | 40 | 40 | + ⅛ |
| 145 | 77 | .... | Loose Wiles | 400 | 133½ | 135 | 133¾ | 139 | +2½ |
| 30¾ | 30¼ | 3 | Lorillard | 22,000 | 42 | 41½ | 40 | 41 | +1⅛ |
| 23⅜ | 13⅝ | .... | Louisiana Oil | 200 | 17⅞ | 17⅞ | 17¾ | 17¾ | — ⅛ |
| 148 | 106 | 6 | Louisville & Nashville | 200 | 132 | 132½ | 131½ | 132½ | +1 |
| 60 | 51¾ | 2 | Ludlum Steel | 500 | 55 | 55 | 55 | 55 | + ⅝ |
| 108 | 69½ | .... | Macy Stores | 2,000 | 99 | 100¾ | 99 | 100½ | +2¾ |
| 124 | 79 | .... | McCrory Stores | 500 | 117 | 117½ | 116½ | 116½ | —1 |
| 242 | 117 | 8 | Mack Trucks | 7,000 | 148 | 144 | 140 | 143 | +3¼ |
| 46 | 34 | 3 | Magma Copper | 600 | 42¾ | 42⅞ | 42¾ | 42¾ | + ⅛ |
| 47¾ | 21⅝ | 2 | Mallinson & Co. | 600 | 24 | 24⅝ | 24 | 24 | ..... |
| .... | .... | .... | Maytag | 600 | 22 | 22½ | 22 | 21⅝ | — ⅛ |
| 84½ | 52½ | 3½ | Manhattan Med. Guar. | 3,600 | 44½ | 45⅞ | 44½ | 45 | +1½ |
| 35½ | 29½ | .... | Marrachibo Oil | 2,000 | 26½ | 28 | 25¾ | 26 | ..... |
| 12 | 7¼ | .... | Market Street Railway | 200 | 7½ | 7¾ | 7 | 7 | — ⅛ |
| 46½ | 16 | .... | Do. pfd | ..... | ..... | ..... | ..... | 27 | +1 |
| 65½ | 42¾ | .... | Do. prior pfd | 600 | 43¾ | 43¾ | 43½ | 44 | + ⅜ |
| 60½ | 35½ | 4 | Marland Oil | 11,500 | 58¾ | 59½ | 58⅝ | 59½ | + ⅜ |
| 87½ | 18¾ | 2 | Martin-Parry Corp. | ..... | ..... | ..... | ..... | 20¾ | + ⅛ |
| 107¾ | 51 | .... | Mathieson Alkali | 2,500 | 98 | 98 | 98 | 98 | +2 |
| 139½ | 101 | 8 | Do. pfd | 200 | 129 | 129 | 128½ | 128 | —1 |
| 22⅝ | 16 | 1 | McIntyre Por. | ..... | ..... | ..... | ..... | 23¼ | — ⅛ |
| 24½ | 18 | 1.80 | Metro-Goldwyn | ..... | ..... | ..... | ..... | 23 | — ⅛ |
| 22½ | 9 | .... | Mexican Seaboard Oil | 500 | 10 | 10 | 9¾ | 9¾ | — ⅛ |
| 24⅜ | 8 | .... | Miami | 2,500 | 11¾ | 12 | 11¾ | 12 | + ⅛ |
| 36 | 25⅝ | .... | Midcontinent Petroleum | 2,700 | 35¾ | 36¼ | 35⅝ | 35¾ | + ⅛ |
| 145½ | 90 | 10 | Midland Steel pfd. | ..... | ..... | ..... | ..... | 125½ | ..... |
| .... | .... | .... | Motion Pictures | 1,100 | 19¾ | 20½ | 19¾ | 19¾ | + ⅛ |
| 43⅝ | 28½ | .... | Missouri, Kansas & Texas | 10,900 | 42⅝ | 43¾ | 42⅝ | 43 | + ⅜ |
| 92⅝ | 74¾ | 5 | Do. pfd | 2,200 | 93¾ | 93¾ | 93½ | 93 | ..... |
| 41½ | 30⅝ | .... | Missouri Pacific | 1,300 | 37⅞ | 37⅞ | 36¾ | 37½ | ..... |
| 81½ | 71 | .... | Do. pfd | ..... | ..... | ..... | ..... | 84 | ..... |
| 99½ | 81 | 4 | Montana Power | 6,800 | 80⅝ | 82⅝ | 80⅝ | 81⅞ | +1⅝ |
| 84¼ | 41 | .... | Montgomery Ward | 3,600 | 70½ | 76½ | 75¼ | 76 | + ½ |
| 42 | 22⅝ | 3 | Mack. Motors | 2,400 | 34 | 35¼ | 33¾ | 34¼ | +1⅝ |
| 8½ | 6 | 75c | Morris Lodge | 2,100 | 7¼ | 7¼ | 7 | 7 | ..... |
| 44⅞ | 33⅝ | 3.50 | Motometer | 900 | 42½ | 42½ | 42 | 41¾ | — ⅛ |
| 35 | 18⅝ | 2 | Motor Wheel | 900 | 32 | 32 | 32 | 32 | + ⅛ |
| 39 | 30¼ | 3 | Munsingwear | ..... | ..... | ..... | ..... | 36½ | + ⅛ |
| 488 | 193½ | 7 | Nash Motors | 300 | 540¼ | 549¼ | 540¼ | 535 | ..... |
| 78 | 45 | 3 | National Biscuit | 10,800 | 58¾ | 92⅞ | 88¾ | 91¾ | +2¾ |
| 81⅝ | 42 | 3 | National Dairy | 1,700 | 76¾ | 78⅞ | 75¾ | 76 | — ⅛ |
| 71 | 55⅛ | 3 | National Supply | 600 | 59½ | 59¾ | 59½ | 59¾ | + ⅜ |
| 41⅜ | 25 | .... | National Enameling | 300 | 34⅞ | 34¾ | 34⅞ | 34¼ | ..... |
| 174¾ | 138½ | 8 | National Lead | 400 | 165½ | 165½ | 165 | 165 | —1½ |
| .... | .... | .... | National Cash Register | 3,600 | 49¾ | 49

METZLER & COMPANY
OPERATING MANAGERS OF FINANCIAL INSTITUTIONS
UNDERWRITERS-DISTRIBUTORS OF FIRST MORTGAGE BONDS
727 South Spring Street
Los Angeles.

LOANS
on
Stocks--Bonds--Units
WE ADVANCE money at moderate rates of interest on all active listed or unlisted securities for 3, 6, 9 or 12 months. You can secure without delay 50% to 75% of the market value.
For immediate service call at our office, 9 a.m. to 5 p.m., bringing certificates with you, or write stating the nature of your security. No delay, fees or red tape.
R. H. DURST & Co.
1101-2 Financial Center Building
7th and Spring Streets
Los Angeles
TRinity 2687

CAPITAL
ARE you planning to organize a company? Or have you a stock issue to place?
Our financing service is for organizers desiring to form and finance companies under the guidance of qualified legal, industrial and financial specialists. We are interested in legitimate projects in need of financing. Not all propositions are acceptable to our service—every new project cannot succeed by this or any other plan. But if your proposition is meritorious, the Los Angeles field, where we have specialized for five years, offers a real opportunity for capital whether small or large.
Before organizing your company or deciding your financing plans, you are invited to consult with us personally.
HORACE D. HITCHCOCK and Associates
(Established Over 5 Years.)
Suite 713 Insurance Exchange Bldg. 9th and Olive Streets.

REAL ESTATE OFFICE MANAGER
Wanted man with $10,000 cash to take charge of office we are opening in San Diego. Splendid opportunity for right man. Real estate experience not absolutely necessary. In reply give references. Address, MANAGER,
P. O. Box 417, Sta. C, Los Angeles

MEMBERS: LOS ANGELES STOCK EXCHANGE, CHICAGO BOARD OF TRADE, ASSOCIATE NEW YORK CURB.
JAMES M. WELCH & CO.
202 Financial Center Bldg.-704 So. Spring Road
Phone METROPOLITAN 3102

Wanted—$650,000—Wanted
Parties with at Least $50,000 to Insure Selectivity
Solid Security Guaranteed Returns
In Specified Time
Not a new idea or a wildcat scheme, but a proven success. Please state desirous amount of investment.
Address W, Box 359, TIMES BRANCH

Direct Private Wires
LOGAN & BRYAN
636 S. SPRING ST.
Biltmore Hotel Guaranty Bldg., Hollywood
Head Office, 42 Broadway, New York
Pasadena San Francisco Long Beach
Seattle Santa Barbara San Diego
Members New York Stock Exchange and other leading exchanges.

FIRST MORTGAGES - BONDS - INSURANCE
Investments Suitable for Banks, Trust Funds and Individuals
Established 1900
The JOHN M. C. MARBLE COMPANY
Capital Paid In $500,000.00
Second Floor Stock Exchange Bldg., Los Angeles, California

WM. R. STAATS CO. Established 1887 BONDS
640 So. Spring St. Los Angeles TRinity 5341 Orders executed in Listed Securities
SAN FRANCISCO SAN DIEGO PASADENA

BOND & GOODWIN & TUCKER Inc.
Sound Securities List of offerings upon request Title Insurance Bldg. LOS ANGELES

STEPHENS & COMPANY
INVESTMENT SECURITIES
724 SO. SPRING ST., LOS ANGELES - TRinity 8051 - - - HOTEL GREEN, PASADENA - Terrace 7350

FRICK, MARTIN & COMPANY
INVESTMENT SECURITIES
647 South Spring Street Phone TRinity 4911

DISCOUNT CORPORATION of CALIFORNIA
Resources over $1,000,000.00 Secured Loans Corporate Financing.
314 Pacific Mutual Bldg. TRinity 0455

# STOCKS INCLINE TO TURN HIGHER

*Slightly Better Tone Noted as Money Eases*

*Moderate Gain Made in Rails and Industrials*

*Volume of Sales on Greatly Reduced Scale*

[BY A. P. NIGHT WIRE]

NEW YORK, Feb. 2.—Relaxation of call-money rates was followed by a slightly firmer price tendency in today's stock market. Both the rail and industrial averages showed moderate gains, a number of specialties were marked up 3 to 7 points on buying influenced by special developments.

Trading showed a marked contraction in volume. This was attributed to a waiting attitude pending further light on the trend of spring business, and the publication of the figures on brokers' loans, which is expected this week. The unusually heavy volume of new offerings during the last month also is believed to have diverted funds which ordinarily would be invested in listed securities.

**RAILS PICK UP**

Rails, which turned sluggish in response to the recent increased wage demands of employees, started to pick up when a heavy foreign demand for Canadian Pacific sent that stock up over 7 points to 159¾, its highest since 1923. Union Pacific moved up nearly 3 points to 149¾, and then eased slightly, and Southern Pacific showed a net gain of 1 1-4 at 102¾. Atlantic Coast Line closed 3 points higher at 242, but most of the other changes in that group were fractional.

Standard industrials improved slightly, United States Steel common and Baldwin closing fractionally higher at 132¾ and 126½, respectively, and American Can recording a net gain of 1 point at 288½. Oils failed to make much response to reports of further advances in crude oil and gasoline prices.

Bullish demonstrations were again staged in the motors, but the higher prices invited large offerings of stock, and in most cases, the earlier gains were materially reduced. Mack Trucks held up surprisingly well, closing 4 points higher, at 143¾, or only 1-4 below the top. General Motors showed a slight fractional loss at 127¾, after having crossed 129, and Hudson recorded a net gain of ½ at 111½, after having sold at 112 7-8.

**SULPHUR SOARS**

Talk of an extra dividend sent Texas Gulf Sulphur up over 4 points to 131½, the highest since the stock was listed five years ago, and Freeport, Texas, another popular sulphur stock, crossed 27 for a gain of 1 5-8 points. Other outstanding strong spots among the specialties were American Brake Shoe, American Express, American Ice, American Tobacco issues, American Zinc, preferred, Cerro de Pasco, Cuba Company, Great Western Sugar, National Biscuit, People's Gas, Remington Typewriter, United Drug, United Fruit, United States Hoffman Machinery, Westinghouse Air Brake and Woolworth, all up 2 to nearly 7 points.

Call money renewed at 5 per cent dropped to 4½ before noon and thence to 4, closing at the bottom figure. Time, money and commercial-paper rates were unchanged.

Sterling exchange hovered close to gold parity in the early trading, but eased slightly later in the day, demand bills ruling around $4.86 and cables around $4.85½. French francs closed under 3.75 cents. Dutch kroner were firmer at 40.11 cents, but Polish zloty broke another 15 points to 13.75 cents.

**Market Averages**

| | 30 Industrials. | 20 Rails. |
|---|---|---|
| Tuesday | 142.38 | 115.02 |
| Monday | 141.73 | 114.30 |
| Week ago | 140.60 | 113.43 |
| Year ago | 109.23 | 102.73 |
| High, 1926 | 143.61 | 117.80 |
| Low, 1926 | 139.43 | 113.08 |

Total stock sales, 1,333,600.

# Wheat Futures Up Moderately on Light Sales

[EXCLUSIVE DISPATCH]

CHICAGO, Feb. 2.—Pronounced strength in foreign wheat markets more than offset liberal local profit-taking and short selling, and with new crop deliveries in the lead, prices advanced and closed ½@1½c higher. May sold up to 1.77 early, only to break to 1.75¾ later, and close at 1.76¼@1.76. July was 1.54¼@1.54 at the last and September 1.45⅝. Corn was ¾c higher to ¼c lower, with May 83⅝ and July 84½, while oats were ¼@½c lower, with May 44@ 43⅞ and July 45¼@45. Rye was unchanged to ⅝c, with May and July 1.08⅝@1.08¾.

A belief that Liverpool wheat prices were too low as compared with other world's markets has prevailed in some quarters of late, and the advance of ½@2¾d in that market was taken as confirming this view, as March led the upturn, closing at 1.78, while May was 1.74¾, the latter being only 1¾c under Chicago, compared with nearly 4c difference recently. Winnipeg gained 1¼@1¾c, with May 1.47¾c under Chicago at the last, the smallest difference in some time.

Action of the Buenos Aires wheat market was a surprise to the trade, opening unchanged to ½c lower, only to close 2¾@3c higher, with February 1.87½ and March 1.59½. A decline of ½@2c in cash premiums in the Southwest led to some selling of futures here, and caused bearish comment in some quarters, but this was partly offset by firmness here, with No. 2 hard 7½@8c over May.

Houses with eastern connections were credited with buying wheat futures at times, while a local house recently on the bull side was a persistent seller, and many of the local element were on that side. Some of the selling here was regarded as against purchases at Winnipeg. The latter market reported good buying by houses with United Kingdom and Pacific Coast connections. Export demand at the seaboard was slow, with no sales indicated. Taken as a whole, trade was not large and the market here was easily influenced.

An Argentine firm was out with an estimate on the exportable surplus, indicating $12,000,000 to 120,000,000 bushels, with a carry-over of only 9,000,000 bushels from the old crop. Brazil was credited with paying as high as 20c a bushel over futures to secure heavy grain. Heavy rains have fallen in that country and it is feared the movement will be delayed.

Trade in corn and oats was decidedly light and prices held within a range of ⅝@¾c on corn and ¼@⅝c on oats. Cash corn basis was 1c lower to 1c higher, with a car of 44-pound 20 per cent iowa grain received, which sold at 50c. Leading industries were not disposed to buy freely. Unfavorable weather was forecast for the entire corn belt. Scattered liquidation was on in May oats and the May-July spread widened out to around 1c.

Rye was easier, with scattered liquidation in evidence, and it failed to reflect the strength in wheat, although getting good commission-house support. May and July closed at the same price.

Interest in provisions was light and the range of prices narrow. Selling of lard futures was fair sized and prices receded and closed with March lard 7½c and other deliveries unchanged to 5c lower. Short ribs gained 17½c and pries on bellies were unchanged.

**RANGE OF PRICES**

| Wheat— | Open. | High. | Low. | Close. |
|---|---|---|---|---|
| May | 1.76¼ | 1.77 | 1.75¼ | 1.76⅛ |
| May, old | 1.74⅛ | 1.75⅛ | 1.73 | 1.74 |
| July | 1.53⅝ | 1.54⅛ | 1.53⅛ | 1.54⅛ |
| Sept. | 1.44⅝ | 1.46 | 1.44⅝ | 1.45⅝ |
| Corn— | | | | |
| May | .83⅞ | .84 | .83⅜ | .83⅞ |
| July | .86⅛ | .86⅝ | .86⅛ | .86⅝ |
| Sept. | .87⅝ | .88⅛ | .87⅝ | .87⅞ |
| Oats— | | | | |
| May | .44⅜ | .44⅝ | .43⅝ | .44 |
| July | .45¼ | .45¼ | .44⅜ | .44⅝ |
| Sept. | .44⅝ | .45⅜ | .44⅛ | .44⅝ |
| WINNIPEG WHEAT | | | | |
| May | 1.60½ | 1.61¼ | 1.60⅝ | 1.61⅛ |
| July | 1.60⅛ | 1.60⅝ | 1.59¼ | 1.60 |

**CASH GRAINS**

Wheat: No. 2 red, 1.93; No. 1 hard winter, 1.85@1.86½; No. 2 hard winter, 1.85; No. 2 northern spring, 1.77.

Corn: No. 6 mixed, 75¾@76; No. 6 mixed, 65@67½; No. 2 yellow, 82; No. 6 yellow, 65@69; No. 2 white, 79½; No. 6 white, 65@68; sample grade, 55@67.

Oats: No. 2 white, 41¾@43½; No. 3 white, 41¼@42; No. 4 white, 41½; sample grade, 39.

**NEW YORK GRAINS**

[BY A. P. NIGHT WIRE]

NEW YORK, Feb. 2.—Wheat: Spot, steady; No. 1 dark northern spring, c.i.f., New York, lake and rail, 2.02; No. 2 hard winter, f.a.b., lake and rail, 1.99; No. 2 mixed durum, do., 1.70; No. 1 Manitoba, do., in bond, 1.95¾.

Corn: Spot, steady; No. 2 yellow, c.i.f., track, New York, all rail, 96⅞; No. 3 yellow, do., 93⅞.

Oats: Spot, steady; No. 2 white, 52⅛.

## LOCAL GRAINS

ARRIVALS AT LOS ANGELES

Wheat, 13; barley, 4; corn, 2; oats, 1; milo, 2; kafir, 1; flour, 3; bran, 2; cereals, 1; linseed, 1; rice, 2; cottonseed, 9; poultry feed, 1; cornmeal, 1; total, 42. Hay, 22.

## PRODUCE MARKET

[United States Bureau of Agricultural Economics]

Trading was generally light on the fruit and vegetable market yesterday morning with prices generally unchanged, a few vegetables selling at a lower price after the rise of Monday.

APPLES—Northern California, Ballieflours, loose mostly 5.00@5.50. Newtons, fancy, 2.00@2.25 box; loose, mostly 2.50@4.00. Washington, Idaho, Utah, Jonathans, extra fancy, mostly 2.00 box; loose, best, 4.00@5.00 cwt. Winesaps, extra fancy, 2.50@2.90 box; fancy, 2.10@2.40; C grade, 1.50@1.90. Loose Ganos, 2.50@4.00 cwt. Romes, extra fancy, 2.35@2.60 box. Oregon, Spitzenbergs, extra fancy, 2.75@3.00 box. Utah, Jonathans, fare and B1, combination grade, fancy, 2.00@2.25.

ARTICHOKES — Northern, boxes, 5.50@6.00; crates, 10.00@11.00; poorer, frosted, boxes, 2.50 @3.50; crates, 4.00@6.00.

BANANAS—Best mostly 5½@6; ripes, mostly 4@4½ per pound.

BRUSSEL SPROUTS—Northern, 14@16; poorer, 12@13 per pound.

BUNCHED VEGETABLES—Per dozen bunches: fleets, 40c; onions, 10; carrots, 30; red radishes, 15; white radishes, 35c; spinach, 25c; parsley, 20; turnips, 30.

CABBAGE—local, round type, 2.00@2.25 cwt.; Winningstadt, 3.00 cwt.

CAULIFLOWER—Local, Pearl, 1.25 per field crate.

CELERY—Local, 4.00@4.50 per crate. San Diego, northern, 6.00@6.75 crate.

CHICORY—Local, 65 per field crate.

CRANBERRIES—Massachusetts, Howes, mostly 8.00@8.50, poorer 7.00 per half-barrel box.

CUCUMBERS—Local, hothouse, 2.00 per dozen.

EGGPLANT—San Diego, best 15@18, poorer, 12@14. Mexico, best, 20 per pound.

GRAPEFRUIT—Arizona, 80s seedless, spectal marks, 4.00@4.50 per box. Imperial, 4.25@4.50 per box; special, 4.50@4.75; market pack, 2.75@ 3.00. Local, market pack, 2.25@2.75.

LEMONS—Local, special brands, 4.25@4.50 per box, loose, 2.00@2.25.

LETTUCE—Imperial, mostly, 4s, 2.25@2.75; 5s 2.00@2.25; 6s, 1.50@2.00 per crate. Local, 50@ 75 per field crate.

ONIONS—Northern, whites, best, 2.50@2.65 cwt. Oregon, yellows, 2.25@2.75 cwt.

ORANGES—Local, navels, best brand, 4.00 @4.50 box; market pack, 2.50@3.00.

PARSNIPS—Local, best 70 per lug.

PEAS—San Diego, Imperial, Coachella, 18@ 20 per lb; poorer, 12@15. Mexican, 18@20.

PEPPERS—San Diego, bells, 12@16 per pound; Mexico, bells, 16@18; chilis, 10@11.

POTATOES—Idaho, sacked Russets, U. S. No. 1, 3.75@3.85. Stockton, sacked Burbanks, 3.75 @4.00, according to quality. San Diego, new, best, 8@6½; No. 2, 6 per pound.

RHUBARB—Local, giant cherry, 1.25@1.50 per packed box; loose, 1.00 box.

RUTABAGAS—Oregon, Washington, 2.25 cwt.

SQUASH—Local, Hubbard, 2.25 cwt; bananas, 2.25 cwt. San Diego, Italian, mostly 3.50 per lug.

SWEET POTATOES—Local, Orange county, Jerseys, 4½ per pound. Turlock, Jerseys, 5.00@5.25 cwt. New Mexico, local, Nancy Halls, Jerseys, 2.00@2.65 per bushel basket.

TANGERINES—Local, 8@8½ per pound.

TOMATOES—Local, best, 3.00@3.25, poorer 1.50 per lug. Mexico, originals, 2.50@3.00; green, 2.50; repacked, 2.75@3.75 per lug; loose, 10@12; few pinks, 14@15 per pound.

## SUGAR RANGE

[Furnished by A. A. Housman-Greathouse & Co., 515 West Sixth street.]

| | Open. | High. | Low. | Close. |
|---|---|---|---|---|
| December | 2.83 | 2.87 | 2.83 | 2.87 |
| March | 2.46 | 2.48 | 2.46 | 2.47 |
| May | 2.59 | 2.60 | 2.57 | 2.59 |
| January | 2.81 | 2.84 | 2.81 | 2.84 |
| September | 2.78 | 2.81 | 2.78 | 2.80@2.81 |
| July | 2.68 | 2.70 | 2.68 | 2.70 |

**SUGAR PRICES**

[BY A. P. NIGHT WIRE]

NEW YORK, Feb. 2.—Raw sugar, 4.37; refined sugar, 5.20@5.40.


# "WESTERN LEAD"

The thought of buying mining stock of any description usually scares the average citizen half to death, and rightly so too, because most every one **"over eight or under eighty,"** has at some time or other, taken a flyer on some kind of a mine, and I guess I am safe in guessing that seventy-five times out of a hundred they lose their money.

Personally I have never bought a share of mining stock in my life until I stepped in and bought control of **"WESTERN LEAD"** and probably during the past four years, I have had two thousand different mines submitted to me, some of which I investigated and some I didn't, but all of which I turned down, and while on this subject, I might mention that one of the most prominent engineers that examined the **"WESTERN LEAD"** property for me, when handing in his written report, made the statement that out of 137 mines he had made examinations of during the past four years, **"WESTERN LEAD"** has been the only one he could endorse, so we will all admit the good ones are greatly in the minority.

On the other hand, there are a few good ones show now and then, and if you are lucky enough to be on the right one, they bring home the bacon awfully fast.

In scanning some mining news the other day, I noticed where the state of Utah alone last year, paid in dividends, two hundred and seventy-four millions of dollars from the mining industry. Yes and I guess there have been more millionaires made in a hurry in America from mining than from any other three industries we boast.

I would here call the attention of every reader of my daily talks, to the fact that for the past year I have been practically inactive in a business way, but all the time knowing full well that sooner or later some proposition would crop up that would be worthy of my submitting to the people of California, but also, always keeping uppermost in my mind that on my next offering to the public, I must be a thousand times sure of its merit.

I am quite frank to tell the people of California that I am far from being proud of my achievements on the **"Julian Petroleum Corporation,"** and while I am glad indeed, to be able to truthfully say to every shareholder of that Corporation, that since the day of the inception of the Company, I have never felt as sure of its success as I do today. Get me right when I say that I claim none of the glory for the present substantial status of the Corporation, and no one realizes better than I that I failed to accomplish what I set out to do, and to me there is no alibi in the world for failure.

**"To Mr. S. C. Lewis,"** under whose careful guidance the **"Julian Petroleum Corporation"** has made such strides of progress during the past year, I take off my hat. I am indeed proud of his great achievements, and to me he will always be one of the seven wonders of the world, for if he, in assuming the responsibility for the success of **"Julian Pete,"** didn't bite off a he-man's job, there never was one made to order.

The only consolation that I get from that experience, is the feeling that I substantiated in the minds of the people of this State, that I play the game square, I did my very best to put her over, and that I didn't quit until they sewed me up so tight that I couldn't even wiggle.

In opening my new offices at 634 So. Spring St. at an expense of some thirty-five thousand dollars, on top of making a long lease on the premises we occupy, one can readily realize that the most important thing in my life was the merit of any security I might recommend to the people of this community, and especially so on the first issue I place before you, for on your good will and confidence in my judgment, depends my future success or failure, so you can appreciate with what care I arrived at my decision to advise you to sit in on **"WESTERN LEAD."**

Now while I am as sure, as I am sure I am writing you this message, that we have one of the largest lead mines in the United States, the project is more or less speculative, and there is a class of folks that have absolutely no right in the world to play with it, and when I make this statement I refer to **"widows and old folks"** who have a little nest egg set away to provide the necessaries of life, and who are not entitled to take a chance on anything short of **"Liberty Bonds or interest on your bank deposit."** To these kind of people I say and I am most emphatic in this statement, if you invest your money in stock of **"WESTERN LEAD"** or any other like project, no matter who is behind it, by Jove, you deserve to lose every dollar you put in.

In advising the public to buy **"WESTERN LEAD"** I'm talking to the people that are producing every day, and who can afford to shoot a few hundred or a few thousand, with a heck of a chance of making a killing that will put you away out in front, with a wicked bank-roll, but always keeping in mind that there is many a slip between the cup and the lip, and I don't want anyone's money that should they lose, are going hungry as a result of it, and sooner than accept that kind of money, I'll go pick dirt with the chickens.

**"WESTERN LEAD"** is a listed stock on the Los Angeles Stock Exchange, and at this time, is one of the most active traders on the Board.

From the amount of ore already developed at our mine, it looks like the stock was right now worth many times what it is selling at, and I am frank to say that I can see nothing for **"WESTERN LEAD"** but a continued increase in price from day to day for a long time to come.

The stock only went on the market last Saturday, and opened at $1.50 a share. It closed yesterday at $1.69 bid, and my sincere advice is **"hop on it now."**

The total capitalization of **"WESTERN LEAD"** is only two million shares and the mine is showing ear marks of being a hundred million dollar property.

Place your buying order for this security through your own Broker, or better still, phone, write or run into my offices and we will give you all the data, engineers' reports and show you samples of our product, and while I firmly believe you can buy this stock in a month or two from now and still make plenty of money, the sooner you step on it, the bigger your clean-up should be.

*Mail me your checks with instructions to buy for your account at market, and keep in mind that I make no charge for executing your buy orders on "WESTERN LEAD."*

# C. C. JULIAN

634 South Spring Street

Phone TRinity 6631 Los Angeles, Cal.




OIL NEWS

BY HOWARD C. KEGLEY

s Angeles Harbor exported
,123 barrels of petroleum
ucts during January, a record
h sustains, as an average, the
bined bulk petroleum exports
this harbor in 1925.
the January shipments, the
ntic Coast domestic trade
2,695,876 barrels, and the Pa-
Coast domestic trade took
,693 barrels. The Pacific for-
trade absorbed 1,102,430 bar-
and the Atlantic foreign
e took 1,159,124 barrels.
e exports were classified as
ws: Crude oil, 3,687,152 bar-
fuel oil, 2,958,340 barrels;
line, 1,541,538 barrels; kero-
109,854 barrels; Deisel oil
39 barrels; distillate, 4897
els; tops, 153,607 barrels; lu-
ating oil, 4286 barrels.
om this report, which was
piled by the Marine Bureau of
Chamber of Commerce, it ap-
s that Los Angeles is export-
an average of more than 15,-
000 barrels of gasoline a year.

**e New Wells**

mpletion of three new wells
the Barry Oil Association in
northwest extension of the
al Hill field gives that organ-
on an output of nearly 1000
els a day in that field, accord-
to official figures. The new
s are Barry No. 2, No. 3 and
4. No. 1 was completed last
gh and is pumping consider-
more than 100 barrels a day.
arry No. 2, located at Amer-
and Thirty-fifth streets, was
pleted at 4444 feet, with an
al output of 350 barrels a day.
3, across the street from No. 2,
drilled to 4450 feet, and came
making 300 barrels a day. No.
ocated at Locust and Thirty-
street, went on production at
rate of 200 barrels a day, at
pth of 4400 feet. All the Bar-
sociation wells were completed
n the pump on the theory that
duction by this method is like-
to be more consistent.

**s New Well**

he Shell Company is rigging up
tart a new well on its Reyes
perty in the Dominguez field,
rding to official reports. The
well is Reyes No. 32, and will
drilled almost in the center of
field. It is being started as a
lt of the Union Oil Company's
wal of activity on the Callen-
lease to the north.

**Still Wet**

he Union Oil Company's Morse
2 in the Richfield field is still
ing considerable water, and
e difficulty is being met with
rying to make the well clean
according to official reports.
well is making about 200 bar-
a day, gross production. Morse
2 is one of the old producers
he Richfield area, and recent-
was taken off production for
nditioning. It is down about
feet.

**Good Well**

he California Petroleum Cor-
tion's Green well in the north-
part of the new northwest ex-
sion of the Signal Hill field ap-
rs to be one of the best wells
hed in that area for some
ks. Completed at 4450 feet,
well came in making more
900 barrels a day of 23 deg.
ity oil, and is said to be hold-
up to its original output in
d shape.

**es 200 Barrels**

he Retsof Drilling Company's
76 well in the Los Cerritos dis-
of the Signal Hill field is
ing about 150 barrels a day,
rding to field reports. This
was finished several days ago
depth of 4378 feet, and came
t the rate of about 200 barrels
ay.

**Good Well**

. H. Fisher has added anoth-
good well to his list of produc-
by recompleting his Athena No.
in the northwest area of the
ocrans field, with an initial
ut of about 450 barrels a day.
Athena No. 9 was originally
pleted last year, but declined
little more than 100 barrels
ay, and was taken off produc-
to deepen. It is now down
feet.

**Good Showings**

he Marine Corporation expects
pud in its No. 56 well in the
hwest extension of the Signal
field in a day or two. The well
been rigged up and is ready
o. The Marine is down about
feet in its No. 54 well, and
ld to have had goodshowings.

C. WAGY & CO.
FOR SALE
VANDERBILT NEWSPAPERS, INC.
50 Units at.....$15.00 *
(Each unit consists 1 pfd. and ½ com. Original price $100.00.)
WE WILL SELL
20 Durant Motors Cal. ... $ 7.00
5 Julius No. 2 ... 12.50
5 Nat. Amer. Bond Mtge. P. ... 80.00
10 Pinnacle Grain Mig. Pfd. ... 45.00
10 Shields Grain Mig. Com. ... 35.00
100 Barden Corporation ... 77½
10 Home Service 1st Pfd. ... 92.50
10 Home Service 2nd Pfd. ... 90.00
100 West Asbs Mig. Pfd. ... 8.75
20 San Gabriel Valley Mtg. ... 97.50
10 Stephens & Co. Pfd. ... 95.00
10 Pinolin Nat'l Bank ... 110.00
25 Monolith Port. Com. Pfd. ... 8.50
40 Monolith Port. Cem. Com. ... 80.00
20 Pacific States Sec. Units ... 80.00
25 R. M. ... 1.25
100 Maryland Drug Corp. ... 89.50
20 Pathfinder Consolo ... 2.00
10 Security Housing Com. ... 100.00
5 Yellow Taxi ... Bid
5 West. Autocast. Fla. Units ... 50.00
100 Union Mortgage Pfd. ... 5.37½
100 Union Mortgage Com. ... 1.10
WE WILL BUY
Western Finance ... Pickwick Corp.
Ocean Gate ... N. A. Bond Mtge.
John Fox U. ... Monolith Com.
Col. Guaranty ... Bates Calco Oil
Gen. A. Insurance ... Lincoln Mtge.
Gen. Title ... Union Mtge.
West. Auto Sup. ... Star Motors
Union Mtge. ... Liberty National
... Hayes Hart
Recommended cept our Services
Established 1906
C. Wagy & Co.
308-310 STOCK EXCHANGE BLDG.
639 South Spring St.
Phone Trinity 2401
OFFERINGS SUBJECT TO PRIOR SALE OR WITHDRAWAL—ORDERS SOLICITED

# "AD"

t to put her over,
sewed me up so

at 634 So. Spring
five thousand dol-
ase on the prem-
realize that the
was the merit of
to the people of
so on the first is-
ur good will and
pends my future
appreciate with
on to advise you
"

s. I am sure I am
e have one of the
States, the pro-
and there is a
y no right in the
make this state-
folks" who have
ide the necessar-
titled to take a
iberty Bonds or
To these kind of
mphatic in this
oney in stock of
r like project, no
, you deserve to

y "WESTERN
that are produc-
d to shoot a few
th a heck of a
ill put you away
-roll, but if you
y a slip between
t want anyone's
going hungry as
ccept that kind
e chickens.

ted stock on the
d at this time, is
the Board.

eady developed
k was right now
ng at, and I am
ng for "WEST-
crease in price
o come.

market last Sat-
are. It closed
incere advice to

f "WESTERN
s and the mine
hundred million

keep in
EAD."

BY HOWARD C. KEGLEY

Los Angeles Harbor exported [illegible] barrels of petroleum products during January, a record which sustains, as an average, the combined bulk petroleum exports from this harbor in 1925.

Of the January shipments, the Atlantic Coast domestic trade took 2,895,870 barrels, and the Pacific Coast domestic trade took [illegible] barrels. The Pacific foreign trade absorbed 1,162,430 barrels, and the Atlantic foreign trade took 1,159,124 barrels.

The exports were classified as follows: Crude oil, 3,687,152 barrels; fuel oil, 2,958,340 barrels; gasoline, 1,841,533 barrels; kerosene, 169,954 barrels; Diesel oil [illegible] barrels; distillate, 4897 barrels; tops, 153,607 barrels; lubricating oil, 4286 barrels.

From this report, which was compiled by the Marine Bureau of the Chamber of Commerce, it appears that Los Angeles is exporting an average of more than 15,- [illegible] barrels of gasoline a year.

### Nine New Wells

Completion of three new wells in the Barry Oil Association in the northwest extension of the Signal Hill field gives that organization an output of nearly 1000 barrels a day in that field, according to official figures. The [illegible] new wells and the pumping considerably more than 100 barrels a day.

Barry No. 2, located at Ambers and Thirty-fifth streets, was completed at 4444 feet, with an initial output of 350 barrels a day. It accesses the street from No. 2, was drilled to 4450 feet, and came making 300 barrels a day. No. located at Locust and Thirty- street, went on production at rate of 200 barrels a day, at depth of 4400 feet. All the Barry Association wells were completed on the pump on the theory that better by this method is likely to be more consistent.

### Nine New Well

The Shell Company is rigging up to start a new well on its Reyes property in the Domingues field, according to official reports. The new well is Reyes No. 32, and will be drilled almost in the center of the field. It is being started as a part of the Union Oil Company's general of activity on the Callen- lease to the north.

### Shell Still Wet

The Union Oil Company's Morse No. 1 in the Richfield field is still making considerable water, and some difficulty is being met with in trying to make the well clean up according to official reports. The well is making about 200 barrels a day, gross production. Morse No. 1 is one of the old producers of the Richfield area, and recently was taken off production for reconditioning. It is down about 4600 feet.

### Another Good Well

The California Petroleum Corporation's Green well in the northwest part of the new northwest extension of the Signal Hill field appears to be one of the best wells completed in that area for some weeks. Completed at 4450 feet, the well came in making more than 200 barrels a day of 22 degree gravity oil, and is said to be holding up to its original output in good shape.

### Makes 200 Barrels

The Reisor Drilling Company's No. 16 well in the Los Cerritos district of the Signal Hill field is making about 150 barrels a day, according to field reports. This well was finished several days ago at a depth of 4378 feet, and came on at the rate of about 200 barrels a day.

### Another Good Well

W. H. Fisher has added another good well to his list of producers by recompleting his Athens No. 9 in the northwest area of the Dominguez field, with an initial output of about 150 barrels a day. The Athens No. 9 was originally completed last year, but declined to a little more than 100 barrels a day, and was taken off production to deepen. It is now down [illegible] feet.

### Good Showings

The Marine Corporation expects to [illegible] its No. 56 well in the northwest extension of the Signal Hill field in a day or two. The well has been rigged up and is ready to drill. The Marine is down about [illegible] feet in its No. 54 well, and said to have had goodshowings.

A. C. WAGY & CO.
FOR SALE
VANDERBILT
NEWSPAPERS, INC.
WE WILL BUY
A. C. Wagy & Co.
308-310 STOCK EXCHANGE BLDG.
639 South Spring St.
Trinity 2401
WAGY WAGY WAGY WAGY WAGY
Recommended and Supported by Chamber of Commerce
eles, Cal.

with considerable gas at about 3750 feet.

### Gets Big Well

One of the best wells completed in the Southern California fields since the first of the year was the No. 20 well of the Fullerton Oil Company in the old Brea field which came in with an initial production of 1350 barrels a day, according to field reports. This well is located on Birch Hill, and was drilled to 4549 feet. One of the interesting features of the project is its output of wet gas, which gauges about 2,500,000 cubic feet a day, running high in gasoline content, it is said. The oil tests about 20 deg. gravity.

### Gets Good Pumper

The Chanslor-Canfield Midway Oil Company has finished its No. 46 well on the Del Amo lease, bringing the well in on the pump with an output of about 225 barrels a day, which is one of the best pumpers finished at Torrance in recent months. It is down 2340 feet.

## LONG BEACH KEEPS LEAD IN PERMITS

*Eighteen of Thirty-two Issued During Week Are Credited to Field*

Of thirty-two wells for which permits to drill in the State of California were granted last week, eighteen are to be drilled in the Long Beach field, according to official reports. Three new wells will be drilled in the Midway field, two in the Richfield field, and one each at Torrance, Inglewood, Huntington Beach, Ventura, Wheeler Ridge, McKittrick, Sunset, Kern River and Coalinga.

The following permits were granted by the State Mining Bureau:

NEW WELLS

J. E. O'Donnell, O'Donnell No. 52, Long Beach; A. H. & R. M. Klesse, No. 1, Long Beach; California Petroleum Corp., Richfield No. 11, Richfield; Shell Co., Redondo Comn. No. 13, Torrance; Associated Oil Co., Vickers No. 44, Inglewood; Shell Co., Alford No. 2, Long Beach; Paul L. Cooper, Cooper No. 1, Long Beach; Cooper, Schenck & Wallace, No. 1, Long Beach; Cooper, Schenck Co. C-18, Long Beach; Wilshire Oil Co., Inc., Wilshire No. A-21, Long Beach; Reisor Drilling Co., No. 62, Long Beach; Reisor Drilling Co., No. 82, Long Beach; Julian Pet. Corp., Patton & Avalon No. 1, Long Beach; Lary, McLachlen & Lary, McLachlen No. 1, Long Beach; Lary, Ibbetson, No. 7, Long Beach; General Pet. Corp., Thompson No. 7, Richfield; E. J. Miley Lee Certificate No. 1, Long Beach; J. Miley, Cerritos No. 2, Long Beach; Standard Oil Co., Huntington B. No. 44, Huntington Beach; Reconstruct and Refine, Inc., Ferkel No. 12, Long Beach; Henderson Pet. Corp., No. 28, Long Beach; Miller & McKinnis, Marine Trust & Savings Bank No. 2, Long Beach; Lary, McLachlen & Lary, Ibbetson, No. 10, Yeaters; Standard Oil Co., Kern Co. Lease No. 1, No. 22, Wheeler Ridge; E. & M. Oil Co., No. 1, Midway; Reisor Oil Co., No. 1, Midway; McKittrick; King G. Gillette, No. A-2, Midway; King G. Gillette, No. B-1, Midway; King G. Gillette, No. 1, Sunset; Gregory F. Getty, Getty Sawtelle No. 3, Kern River; Pacific Oil Co., No. 13, Coalinga.

DEEPENING

Southern California Drilling Co., Grunau No. 1, Huntington Beach; Shell Co., Shaver No. 1, Long Beach; General Pet. Corp., Carson No. 9, Torrance; Shell Co., Long Beach Harbor No. 1, Long Beach; Interstate Oil Corp., Heights No. 2, Newport; Barnsdall Oil Co., Reserran No. 3, Rosecrans; Petroleum Securities Co., Cone No. 1, Inglewood; Petroleum Securities Co., Kleinsorge No. 11-B, Torrance; Lewis Pet. Co., Easton No. 1, Torrance; California Eastern Oil Co., Shell A-Railway; C. M. O. Co., No. 29, Kern River; Coalinga Homestake Oil Co., No. 1-A, Coalinga; Shell Co., No. 27, Coalinga.

WATER SHUT-OFF

Chanslor-Canfield Midway Oil Co., Del Amo No. 80, Torrance; Miller and McKinnis, Marine Trust & Savings Bank No. 1, Long Beach; Star Oil Co., Alford No. 1, Long Beach; General Pet. Corp., Yarnell No. 16, Richfield; Joseph B. Dabney, Travers No. 1, Long Beach; J. Seal Estate, No. 1, Rancho; Julian Pet. Corp., Strawbridge B. No. 1, Newport; Julian Pet. Corp., Amos No. 1, Long Beach; Julian Pet. Corp., Ben B. No. 1, Long Beach; McKee Oil Co., No. 4, Long Beach; McKee Oil Co., No. 5, Long Beach; Shell Co., Redondo Comn. No. 9, Torrance; Robbins Oil Co., No. 2, Dyer; Dee; the Springs Co., No. 29-1, Midway; the United Oil Co., Callon No. 2-A, Midway; Union Oil Co., No. 29, Elk Hills; Sperle & Bolster, No. 1, Bolster; Barry & Reisor, No. 15, Midway; the United Oil Co., Callon No. 2-A, Midway; Honolulu Cons. Oil Co., No. 1, Midway; Standard Oil Co., Rose No. 2, Sunset; Midway Northern Oil Co., No. 12, Sunset; Pacific Oil Co., No. 62, Midway; Certain Oil Co., No. 1, San Luis Obispo county; Pan American Pet. Co., No. 2, Midway; Washington Pet. Co., No. 3, McKittrick; Coalinga Homestake Oil Co., No. 1-A, Coalinga; Pacific Oil Co., No. 79, Coalinga.

ABANDONED

Biltmore Oil Co., No. 1, Torrance; Elbe Oil Land Dev. Co., No. 6, Los Angeles county; the W. P. Hollenbeck Co., No. 1, Simi; Standard Oil Co., Miller & Lux Option No. 2, Kern county; Chas. DeFerri, Trustee, No. 1, Elk Hills.

## Daily Average Oil Production Continues Drop

[BY A. P. NIGHT WIRE]

NEW YORK, Feb. 2. — The daily average gross crude oil production in the United States decreased 35,450 barrels for the week ended January 30, totaling 1,892,000 barrels, according to the weekly summary of the American Petroleum Institute. The daily average production of Smackover, (Ark.) heavy oil field decreased 21,950 barrels. The daily average production in the United States, excluding Smackover heavy, decreased 13,500 barrels. The daily average production east of California was 1,280,990 barrels, a decrease of 34,450; and for California was 612,000, a decrease of 1000.

Daily average imports of petroleum at principal ports for the week ended January 30, were 167,571 barrels compared with 197,000 for the previous week, and 182,179 for the four weeks ended January 30. Daily average receipts of California oil at Atlantic and Gulf Coast ports for the week ended January 30 were 86,428 barrels compared with 89,714 for the previous week, and 81,286 for the four weeks ended January 30.

## METAL MARKETS

[EXCLUSIVE DISPATCH]

CLEVELAND, Feb. 2.—Daily Metal Trade today says: "The sheet-making situation is largely one of expectation. Acceleration of demand, generally expected a short time since, has failed to appear, although some mills report an increase of about 10 per cent in this regard within a week. Specifications come through so slowly that weekly rolling schedules in some instances are difficult to determine much earlier than three or four days in advance. Pig iron sales for second quarter, booked by furnaces with Cleveland headquarters, in the past several days reached 15,000 tons, divided between two producers. Cast-iron pipe demand in the Chicago district is surprisingly large and the market firmer.

"Electrolytic copper is 14.00c, delivered Connecticut. Tin, spot Straits, 62.12½c. Lead, St. Louis, 9.10@9.12½c. Zinc, St. Louis, 8.10c."

### Metal Prices

[BY A. P. NIGHT WIRE]

NEW YORK, Feb. 2.—Copper steady; electrolytic, spot and futures, 14@14¼.

Tin steady; spot and near by, 62.00; futures, 61.37.

Iron steady; prices unchanged.

Lead steady; spot, 9.25.

Zinc steady; East St. Louis, spot, 8.10; futures, 8.05@8.10.

Antimony, spot, 22.00

## NAVAL STORES

[BY A. P. NIGHT WIRE]

SAVANNAH (Ga.) Feb. 2—Turpentine firm, 96½; sales, 53; receipts, 90; shipments, 58; stock, 12,038.

Rosin firm; sales, 428; receipts, 487; stock, 42?8.

Grades: B, 12.00; D, 12.50; E, 13.00; F, G, 13.25; H, 13.30; I, 13.70; K, 14.15; M, 14.45; N, 14.80; WG, 15.00; WW, X, 15.25.

## WALL STREET PARAGRAPHS

*Trading Sluggish Pending Release of Data on Broker Loans*

[EXCLUSIVE DISPATCH]

[Copyright, 1926, by New York Evening Post, Inc.]

NEW YORK, Feb. 2.—With the Stock Exchange in possession of full details on member firms borrowings, the market today developed into a waiting affair pending the publication of the official figure. Trading was sluggish and the movement of prices, except in some of the specialties, was narrow and without significance. Business originated largely with the professional element which showed very little intitiative, despite the return of ease in money. Oils did a little better for a time, but the motors, food stocks and other recent favorites were more or less neglected. Revival of reports of pending mergers and capital split-ups developed considerable strength in the utilities, a few of the express stocks enjoyed sharp forward movements and the tobaccos were strong as a group. Strong demand again asserted itself for the sugar stocks and Canadian Pacific was the outstanding feature of the rails.

### Wait for Loan Figures

Estimates of what the statement on brokers' loans, due later in the week will show, were probably wide of the mark. At any rate, the stock exchange saw fit to take official cognizance of the figures put out this morning, and it was asserted by the head of the exchange that the actual figure had not yet been compiled. In conservative quarters today an aggregate of $3,000,000,000 or more was regarded as likely. Such a showing, it was reasoned, might result in a period of temporary unsettlement marketwise, but no great amount of selling was looked for in the event that the figure was around the above mentioned proportions. All angles considered, the report will be looked upon as incomplete at any rate, inasmuch as loans of important operators who borrow direct from the banks and those of syndicates will not be included.

### High-Priced Issues Lead

The more spectacular movements again were to be found among the high-priced specialties. This time the express stocks came in for an unusual amount of attention, rising sharply under the leadership of American Express, which responded to an impressive demand. There was nothing new in the situation to explain the strength, but it was pointed out that results of operations since the inauguration of the parcel post by the government had shown that the express companies had not been seriously affected. Adams was also bid up sharply. American Ice was another feature and Texas Gulf Sulphur was bid up on reports of more liberal treatment for stockholders in the near future.

### Canadian Pacific Up

Several reasons were put forth to explain the sudden wave of buying which lifted Canadian Pacific to the highest levels in over two years. Demand was reported to have come largely from houses with Canadian connections and much of the buying was said to be of a replacement character. The shares of the great Canadian system have always been popular with British and other foreign investors, but with sterling selling far below par a few years back, much of the stock was liquidated to raise dollar credits. With sterling back within an infinitesimal fraction, prospective buyers are in the best position to take up their holdings since the war. Big crops and satisfactory harvests are being reflected in record earnings of the road, and report has it that its extensive land holdings carried at $100,000,000 in 1924, are to be segregated from the railway properties shortly.

### Large Dividend Looms

Persistent demand has been apparent for Electric Autolite in recent trading. Insiders are reported buying the stock, and those who are familiar with the situation are of the opinion that a higher dividend is in prospect. Paying $6 a share annually the stock recently received a small extra. The company, which is a producer of ignition systems for motor cars, is understood to have closed several large pieces of business on a profitable basis. Earnings last year are said to have been equivalent to about $12 a share, and, according to current gossip in the street, directors are considering an increase in the regular rate to $8 when the next dividend date rolls around. While the stock was not played prominently, it was plainly evident, nevertheless, that quiet accumulation was in progress.

### Position of Associated

There has been much conjecture over the position of Associated Oil since the consolidation of Pacific Oil and Standard Oil of California was announced at the end of the year. That it will turn up as a factor in future merger proceedings known to be pending, is considered certain. One of the most important of the producing and refining properties in California, it is sure to find a place in one of the deal now under contemplation. Two possibilities were mentioned during the day in quarters conversant with the current situation in the industry. One had it that the properties would very likely be acquired by the Marland, while in other sources it was asserted that there still was a possibility of the company being worked into the company formed by the Pacific-Standard merger. Just how the latter would be negotiated was not discussed.

## POULTRY PRICES

| | |
|---|---|
| No. 1—Hens, under 5 lbs. | .28 |
| No. 2—Hens, 5 to 5½ lbs. | .30 |
| No. 3—Hens, 5½ lbs. and up | .31 |
| No. 4—Hens, colored, 4 lbs. and up | .31 |
| No. 5—Leghorn fryers, 2 to 2½ lbs. | .36 |
| No. 6—Broilers, 1 lb. and under 1½ lbs. | .36 |
| No. 7—Broilers, 1½ lbs. and up | .36 |
| No. 8—Fryers, colored, 2½ to 3 lbs. | .34 |
| No. 9—Roosters, soft beak, 3 lbs. and up | .25 |
| No. 10—Stags | .18 |
| No. 11—Old roosters | .18 |
| No. 12—Ducklings, Pekin, 3½ lbs. and up | .32 |
| No. 13—Ducklings, 3½ lbs. and up, other than Pekin | .28 |
| No. 14—Old ducks, 3½ lbs. and up | .28 |
| No. 15—Geese | .25 |
| No. 16—Young Tom turkeys, 13 lbs. and up | .40 |
| No. 17—Young Tom turkeys, dressed, 13 lbs. and up | .45 |
| No. 18—Hen turkeys, 8 lbs. and up | .40 |
| No. 19—Hen turkeys, dressed, 7 lbs. and up | .45 |
| No. 20—Old Tom turkeys | .34 |
| No. 21—Old Tom turkeys, dressed | .40 |
| No. 22—Small hen turkeys, under 8 lbs. | .38 |
| No. 23—Small Tom turkeys, under 13 lbs. | .38 |
| No. 24—Capons, light and heavy | .40 |
| No. 25—Old pigeons, per dozen | .30 |
| No. 26—Capons, 8 lbs. and up | .40 |
| No. 27—Capons, 7 lbs. and up | .35 |
| No. 28—Belgian hares, 7 to 9½ lbs. | .12 |
| No. 29—Belgian hares, 3½ to 5 lbs. | .12 |
| No. 30—Belgian hares, old, any size | .10 |

# SHIPPING and Los Angeles Harbor NEWS

## COPY OF FAMED STATUE ON SHIP

*Replica of Michelangelo's Moses Coming*

*Nineteen-Ton Reproduction to Adorn Cemetery*

*Other Italian Marble Pieces in Huge Shipment*

A nineteen-ton copy of Michelangelo's famous colossal statue of Moses will arrive at Los Angeles Harbor on the 6th inst., from Rome, aboard the Italian steamer Tagliamento. The statue is part of the 200-ton marble statuary shipment arriving on the Tagliamento for erection at Forest Lawn Memorial Park, Glendale; other pieces including a huge sarcophagus upon which is carved Canova's "Dance of the Hours," and which is to serve as a pedestal for Canova's statue, "Three Graces," and a copy of Brazza's masterpiece of the finding of the baby Moses.

The statuary is regarded as being an important addition to Southern California's marble treasures; the reproduction of Michelangelo's masterpiece being the first full-size copy. The original is in the Church of St. Peter in Vinculis, Rome, while the copy was carved out of marble secured from the same quarry, which supplied the block carved by Michelangelo in the sixteenth century. It is seventeen feet high.

Commissions for the reproductions of the Italian masterpieces were placed a year ago by Hubert Eaton of Los Angeles, while the Italian government deputized Prof. Armando Vene, chief architect of the Ministry of Art in Rome, to supervise the work.

Special gear for the unloading of the huge pieces of marble are being rigged at the port terminal of the General Steamship Corporation, coast agents for the Navigazione Libera Triestina, operating the Tagliamento.

### LONG BEACH WAY TO SEA OPENING RAPIDLY

Rapidity with which Long Beach is evolving its deep water port was evidenced yesterday when the old sailing ship Bohemia, now used by Hinds, was towed by the Red Stack tug Pilot directly through Long Beach's own sea entrance. It is the first vessel through that channel since shortly after the war.

Activities for deepening that channel, however, are going on at rapid pace, and it is expected that a third dredge of a hopper or bar type is being brought from the Gulf of Mexico to rush the deepening of the inner bay to 30 feet by May 1. The government hopper dredge Col. Michie and the United's suction dredge Turbine already are at work on the entrance.

It is expected upwards of 1,000,000 cubic yards will be cleared each month to make good the promise that it shall be completed to the 30-foot depth by May 1. A depth of thirty-five feet is expected by April 1.

In the meantime the San Francisco Bridge Company's dredge McMullen, one of the largest steam suction dredges on the Coast, is excelling its contract to deepen the Cerritos Channel, the connecting waterway between Los Angeles and Long Beach's inner harbors. Although their contract calls for completion May 17, this is expected to be completed by the last of February, giving the channel a depth of thirty-two to thirty-five feet at mean lower low water, and a width of 200 feet.

The job began September 21, and called for dumping of more than 500,000 feet and the removal of 1,500,000 cubic yards. It is being done on money advanced by Long Beach to the Federal government with expectations that the city will be repaid by the Federal appropriations this year. The cost is 16½ cents a yard.

More than 100 passengers originating in Los Angeles will take passage around the world on the big United American Lines steamer Resolute, which will resail port of New York at 7 a.m. the 6th inst., it was announced yesterday by D. F. Robertson, operating a travel bureau here. Among the local passengers will be C. C. Tatum, former president of the Realty Board, Mrs. Tatum and Mrs. James B. Martin. The liner will have more than 400 pleasure travelers when she sails on or here the same midnight.

The British steamer Laconia of the Cunard Line will arrive here tomorrow on a similar globe-circling special cruise, and is expected to take out several score Angelenos.

The Resolute recently declared Los Angeles the second largest potential source of pleasure travelers for tea trips in America, being exceeded only by New York. It is on that assertion practically every westbound globe-circler has scheduled this city as a port of call, while several have passed on larger and older maritime ports on the North Pacific Coast.

With the departure of the big British tanker San Mollto from South America yesterday, Long Beach Harbor attained a total of approximately 1,000,000 barrels of outbound oil since the beginning of the new year. All of the product has been loaded at the new terminals of the Richfield Oil Company, which now operates two of its own craft regularly between that port and San Francisco, and is building two more. The San Mollto is the largest vessel yet to enter the beach city, taking out more than 100,000 barrels at cargo and 18,000 of bunker oil.

Reports were current at Los Angeles Harbor yesterday that the Japanese naval tanker Kamul just loaded with fuel oil for Japan, may proceed to the Panama Canal. The tanker arrived two days ago, just in time to witness the departure of the battle fleet for Panama. The report of the tanker's trip to the canal has not been verified, therefore she has proceeded directly from here to Yokohama, the Japanese naval base.

Dr. J. F. Frank, acting assistant surgeon at the harbor for the United States Public Health Service, returned yesterday from Rochester, Minn., where he underwent surgical operations and treatment.

Eastern dispatches make a hero of the crew of the W. H. Mills, a Pure Oil Company tanker which calls at Los Angeles Harbor frequently. The tanker reported picking up a crew of five men from the schooner Simmons, twenty miles south of Hillsboro light, losing one lifeboat in the rescue.

Conversion of a fleet of coastwise vessels of the Canadian government merchant marine from coal to oil burners has been abandoned, due to British Columbia objections, according to word received here yesterday. Contracts had been let for the work to yards at Prince Rupert.

## SHIPPING

### PORT INDEX

OUTER HARBOR DISTRICT

36-40—Outer Harbor Dock & Wharf Co., Hartwood Lumber Co., Union Lumber Co., Albion Lumber Co.

41—Outer Harbor Dock & Wharf Co., American Salt Co.

51-54—Outer Harbor Dock & Wharf Co., Dodwell & Co., Canadian Government Merchant Marine, Nippon Yusen Kaisha, Balfour, Guthrie & Co., East Asiatic Co., Harrison Direct Line, W. R. and H. H. McLaurin, Jackson Line, Latin-American Line, Union Sulphur Co., W. R. Grace & Co., Meyer, Wilson Co.

55—Outer Harbor Dock & Wharf Co., Coos Bay Lumber Co., Paramino Lumber Co.

57—Swayne & Hoyt, Pacific Argentine-Brazil Line, Pacific-Caribbean-Gulf Line, Pacific-Australia Line.

59—James Rolph Jr. Co., Rolph Steamship Line, National Navigation Lines, S. L. Kreider, Toyo Kisen Kaisha.

60—Banning Co., Western Steamship Agency, Inc., Furness Line, Mitsui Steamship Co.

70-71—Pan American Petroleum Co.

SAN PEDRO DISTRICT

73—Southern Pacific slip.

74-76—Los Angeles Lumber Co.

81-82—Southern Pacific wharves, south of Fifth street. (Tia wharf.)

86-87—Southern Pacific wharves, south of Fifth street.

88—White Flyer Line.

90—Los Angeles Dispatch Line.

94—Marine Engine Works.

95-96—Southern California Mill & Lumber Co.

97-101—Standard Oil Company.

105—Los Angeles Lumber Products Co.

107-109—L. A. Shipbuilding & Dry Dock Co.

WILMINGTON DISTRICT

113-120—Associated Oil Company.

121-125—San Pedro Lumber Company.

150-151—Union Oil Company.

152-153—Pacific Steamship Co., Admiral Line, Panama-Pacific Line.

155-157—L. A. Steamship Co., United American Lines.

158—Williams Line.

159-160—Struthers & Barry, American Far East Line, Transmarine Corporation.

164-165—Julian Petroleum Co.

167-168—Shell Company.

172-177—California Petroleum Co.

175-176—American-Hawaiian Line.

177-178—McCormick Steamship Co.

181—Municipal Oil Loading Wharf.

184-186—Catalina Terminal, Wilmington Transportation Co.

187—Vegetable Oil Co., C. J. Lehman, Holland-American Line, Royal Mail Steam Packet Co., Nelson Steamship Co.

188—Panama Mail Steamship Co., Garland Line.

189-191—Norton, Lilly & Co., Isthmian Line, Pan-Pacific Line, Ellerman & Bucknall Steamship Co., Ltd., Argonaut Line.

194—Municipal Stock Yard.

195-197—Charles R. McCormick Lumber Co.

199-200B—Milne Lumber Co.

200E-200H—Consolidated Lumber Co.

TERMINAL ISLAND DISTRICT

214-217—Petroleum Export Co.

222-225—Hammond Lumber Co.

230A—Dollar Line, Blue Star Line.

230D—Williams, Dimond & Co., Mexican States Line, McCormick & Co., Weatherbone, Osaka Shosen Kaisha, Quaker Line.

230E—General Steamship Corp., Kawasaki-Rosevelt Line, Navigazione Liberia Triestina, S. A., Compagnie General Transatlantique, Wingo & Co. Line, Trans-Atlantic Steamship Co., Westfal-Larsen & Co., French Line.

232-233—Crescent Wharf & Warehouse Co.

232DE—Luckenbach S.S. Co. (westbound.)

232B—Luckenbach S.S. Co. (eastbound.)

234—Hercules Oil Co.

236—Gilmore Oil Co.

237-240ABC—General Petroleum Corporation

240XYZ-241—Bethlehem Shipbuilding Corporation.

### CARGO ARRIVALS AT THIS PORT

TUESDAY, FEBRUARY 2

Tanker INDIA ARROW, Capt. Douglas, from Shanghai, 2:16 a.m. To load oil for Standard Transportation Company.

Mexican steamer SINALOA, Capt. Miranda, from Mexican ports, 5:30 p.m. Passengers and freight for Mexican States Line. Williams, Dimond & Co., local agents.

Danish steamer SALLY MAERSK, Capt. Reede, from British Columbia, 7:10 a.m. En route to Florida with lumber for Ahlen Dampskibs. Capt. Paulson, local agent.

Motorship HUNTRESS, Capt. Wilson, from San Quentin, Mex., 7:20 a.m. Cargo of salt for American Salt Company.

French steamer ARKANSAS, Capt. Grottier, from Bordeaux, 8:10 a.m. General cargo for French Line. General Steamship Corporation, local agents.

Steamer SILVERADO, Capt. Hosgrd, from Portland, 10:05 a.m. Lumber and general cargo for McCormick Steamship Company.

Steam schooner VIKING, Capt. Torgerson, from Seattle, 10:50 a.m. Lumber for George E. Billings Company.

Steam schooner HAMLIN F. McCORMICK, Capt. Lavoe, from Portland. Lumber for McCormick Steamship Company.

British tanker RANELLA, Capt. Thomson, from Richfield, 2:16 a.m. To load oil for Shell Oil Company.

U.S.S. ALGORMA, from San Diego, 4:15 p.m.

Steamer EURANA, Capt. Svane, from Everett. En route to Boston, 4:35 p.m. Cargo of grain and lumber for Isthmian Line. Norton, Lilly & Co., local agents. Calling for bunkers.

Steamer CATALINA, Capt. Morris, from Avalon, 5 p.m. Passengers and general cargo for Wilmington Transportation Company.

Steamer BETH ALEXANDER, Capt. Glass, from Seattle, 6:20 p.m. Passengers and general cargo for Pacific Steamship Company.

Steamer ASTORIA, Capt. Kimball, from Seattle, 9:05 p.m. Lumber cargo for Hammond Lumber Company.

### DUE TO ARRIVE

9 P.M. TO MIDNIGHT

Steamer ADMIRAL FARRAGUT, Capt. Grieg, from San Diego. Passengers and general cargo for Pacific Steamship Company.

Steamer PRENTISS, Capt. Cook, Beach, from Albion, via San Francisco. Lumber cargo for A. F. Mahoney Company.

Steamer MUKILTEO, Capt. Stanman, from Seattle. Lumber cargo for Nelson Steamship Company.

Steamer CASCADE, Capt. Johansen, from Anacortes. Lumber cargo for E. K. Wood Lumber Company.

### DEPARTURES

TUESDAY, FEBRUARY 2

Steamer MARGARET DOLLAR, Capt. Payne, for New York, 12:35 a.m. General cargo for Dollar Line.

Tanker DIXIE ARROW, Capt. Jonasson, for New York, 73,000 barrels of oil for Standard Transportation Company.

British steamer ALYNBANK, Capt. Gilbert, for Columbia River, 10, 8:30 a.m. In ballast for Bank Line. John Marshall, local agent. Called for bunkers only.

Norwegian steamer SALLY MAERSK, Capt. Roble, for Miami, 11:30 a.m. Lumber for South Alberta Lumber Company. Called for bunkers.

Tanker RETTERTON, Capt. Engalls, for Ventura, 12:15 p.m. To load oil for Associated Oil Company.

Mexican steamer SINALOA, Capt. Miranda, for San Francisco, 2:45 p.m. Passengers and freight for Mexican States Line. McCormick & Mc-Pherson, local agents.

Steamer EVERETT, Capt. Lass, for Puget Sound, 3:55 p.m. General cargo for McCormick Steamship Company.

Steamer SUNOGENTO, Capt. Vorner, for San Francisco, 8:20 p.m. General cargo for Transmarine Line.

Steamer SAN JUAN, Capt. Rosengren, for San Francisco, 8:53 p.m. Passengers and general cargo for White Flyer Line.

Steamer EAGLE, Capt. Anderson, for San Francisco, 9:10 p.m. General cargo on account of Williams Line.

### DUE TO DEPART

9 P.M. TO MIDNIGHT

Steamer EURANA, Capt. Svane, for Boston, General cargo and lumber for Isthmian Line. Norton, Lilly & Co., local agents. Called for bunkers.

Steamer COLUMBIAN, Capt. Schoenerhorn, for San Francisco. General cargo for American-Hawaiian Steamship Company.

French Steamer ATKANSAS, Capt. Grofier, for San Francisco. General cargo for French Line. General Steamship Corporation, local agent.

Steamer CHINCHA, Capt. Prenning, for San Francisco. General cargo for Isthmian Line. Norton, Lilly & Co., local agents.

Tanker EMIDIO, Capt. Barnson, for Baltimore, 66,000 barrels of oil for General Petroleum Corporation.

Japanese Navy Tanker KAMOI, Capt. Abno, for Yokiyama, 85,575 barrels of oil for Imperial Japanese Navy.

Steamer DOROTHY WINTERMOTE, Capt. Mahan, for Tacoma, in ballast. Shed 2, Long Beach. Lumber for Paramino Lumber Company.

### CARGO VESSELS DUE TO ARRIVE

WEDNESDAY, FEBRUARY 3

Mexican Steamer CHIHUAHUA, Capt. Orduna, from San Francisco. Passengers and freight for Mexican States Line. Williams, Dimond & Co., local agents.

British Steamer PACIFIC TRADER, Capt. McCracken, from London. Passengers and freight for Furness Line. Western Steamship Agency, Inc., local agents.

Steamer YALE, Capt. Self, from San Francisco. Passengers and freight for Los Angeles Steamship Company.

Steamer CATALINA, Capt. Morris, from Avalon. Passengers, mail and freight for Wilmington Transportation Company.

Steamer BERT E. HANEY, Capt. Winkel, from St. Helens. Lumber for account of McCormick Steamship Company.

Steamer ROBIN GOODFELLOW, Capt. Johnson, from Everett. En route to New York with cargo of grain and lumber for Isthmian Line. Norton, Lilly & Co., local agents. Calling for bunkers only.

Tanker DETROCHE, Capt. Uhren, from Ventura. To load oil for Union Oil Company.

Tanker NIOBE, Capt. Abbott, from New York. To load oil for Standard Oil Company.

Tanker J. A. MOFFETT, Capt. Ober, from Richmond. To load oil for Standard Oil Company of California.

Steam Schooner DAISY GRAY, Capt. Bachman, from Port Townsend. Lumber for S. S. Freeman Lumber Company. C. G. Linvenoly, local agent.

Steamer MISSOULI, Capt. Watts, from Gray's Harbor. Lumber for Hammond Lumber Company.

Steam Schooner ASTORIA, Capt. Kimball, from Seattle. Lumber for Hammond Lumber Company.

Steam Schooner MARTHA BUEHNER, from Coos Bay. Lumber for California and Oregon Lumber Company. Mahoney Lumber Company, agent.

Steam Schooner WM. DONOVAN, Capt. Anderson, from Gray's Harbor. Lumber for Donovan Lumber Company.

Steam Schooner KATHERINE DONOVAN, Capt. Danielson, from Gray's Harbor, Lumber for Donovan Lumber Company.

### CARGO VESSELS DUE TO DEPART

WEDNESDAY, FEBRUARY 3

Steamer ADMIRAL FARRAGUT, Capt. Grieg, for Portland. Passengers and freight for Pacific Steamship Company.

Mexican Steamer CHIHUAHUA, Capt. Orduna, for Salina Cruz. Passengers and freight for Mexican States Line. Williams, Dimond & Co., local agents.

Steamer RUTH ALEXANDER, Capt. Glass, for San Diego. Passengers and freight for Pacific Steamship Company.

Steamer YALE, Capt. Self, for San Francisco. Passengers and freight for Los Angeles Steamship Company.

Steamer CATALINA, Capt. Morris, for Avalon. Passengers, mail and freight for Wilmington Transportation Company.

Steamer SILVERADO, Capt. Hosgrd, for Portland. General cargo for McCormick Steamship Company.

British Tanker RANELLA, Capt. Thomson, for Yokohama. 36,550 barrels of oil for Shell Oil Company.

Steam Schooner TAMALPAIS, Capt. Ahlin, for San Diego. Part cargo of lumber for Little River Redwood Company.

Steamer ROBIN GOODFELLOW, Capt. Johnson, for New York. En route from Everett with general cargo and lumber for Isthmian Line. Norton, Lilly & Co., local agents. Calling for bunkers only.

Tanker DEROCHE, Capt. Uhren, for Martinez. 65,235 barrels of oil for Union Oil Company.

Tanker J. A. MOFFETT, Capt. Ober, for Richmond. 64,195 barrels of oil for Standard Oil Company of California.

### PASSENGER SCHEDULE

ARRIVING

(Hours given below is docking time)

Feb. 3—Chihuahua, San Francisco, 8 a.m.
Feb. 3—Pacific Trader, London, 3 p.m.
Feb. 3—Yale, San Francisco, 10 a.m.
Feb. 3—Catalina, Avalon, 6:30 p.m.
Feb. 4—Admiral Fiske, Portland, 8 a.m.
Feb. 4—Humboldt, San Francisco, 8 a.m.
Feb. 4—Newport, San Francisco, 8 a.m.
Feb. 4—Ruth Alexander, San Diego, 7 a.m.
Feb. 4—Witram, San Francisco, 8 a.m.
Feb. 4—Catalina, Avalon, 6:30 p.m.
Feb. 5—Admiral Fiske, San Diego, 10 a.m.
Feb. 5—Canada Maru, Buenos Aires, 9 a.m.
Feb. 5—Grootendyk, Rotterdam, 8 a.m.
Feb. 5—Yale, San Francisco, 10 a.m.
Feb. 5—Catalina, Avalon, 6:30 p.m.

SAILING

Feb. 3—Admiral Farragut, Portland, 11 a.m.
Feb. 3—Chihuahua, Salina Cruz, 9 p.m.
Feb. 3—Ruth Alexander, San Diego, 11 a.m.
Feb. 3—Witram, Hamburg, 5 p.m.
Feb. 3—Yale, San Francisco, 4 p.m.
Feb. 3—Catalina, Avalon, 10 a.m.
Feb. 4—Admiral Fiske, San Diego, 8 p.m.
Feb. 4—Harvard, San Francisco, 4 p.m.
Feb. 4—Humboldt, San Francisco, 8 p.m.
Feb. 4—Newport, San Francisco, 8 p.m.

## GOOPS!

*A Daily Lesson in Manners for Children*

—BY GELETT BURGESS—

[Copyright: 1926: By The Chicago Tribune.]

### FRUGALITY

I knew a man, he had a daughter;
He gave the little girl a quarter.
She spent it ALL. He gave another
That very morning to her brother.
He spent a dime and saved the rest.
Which was the Goop? Perhaps you've guessed.

## WHAT'S DOING TODAY

Los Angeles City Club luncheon meeting, clubhouse, 833 South Spring, noon. Paul Blanchard will speak on "Imperialism in China and Japan."

Stanford alumni dinner program, University Club, 614 South Hope street, 6:30 p.m.

Masonic Club of Los Angeles luncheon meeting, clubhouse, noon. Melvin D. Wilson will speak on "The Revenue Act of 1926."

Los Angeles Kiwanis Club luncheon meeting, Biltmore, noon. Frederick Warde will speak.

Royal Arcanum meeting, Ramona Hall, 349 South Hill street, evening. Judge Robert M. Clarke will speak.

St. Athanasius Church building fund benefit program, 840 Echo Park avenue, evening.

Council of Jewish Women meeting and program, Auditorium, Barker Brothers' Building, 2 p.m.

Women's Traffic Club of Los Angeles meeting, Builders' Exchange Building, 7 p.m. G. P. Bullock and Maj. Cecil A. James will speak.

Chamber of Commerce luncheon meeting, Biltmore, noon.

Optimist Club luncheon, Biltmore, noon.

John H. Reagan Chapter, United Daughters of the Confederacy meeting, 455 Lucas street, 2 p.m.

Business Property Owners' and Managers' Association meeting, Windsor Tea Room, Brack Shops, noon.

Woman's Club of Hollywood meeting, clubhouse, 10:30 a.m. Dr. H. A. Watt will speak on "Literature and Living."

Catholic Woman's Club luncheon meeting, clubhouse, noon. Dr. J. L. Pomeroy will speak.

Los Angeles Co-operative Club County Jail inspection visit, Temple and North Broadway, 12:30 p.m.

Southwest Museum exhibit, Marmion Way and Avenue 46, afternoon. Fourth annual butterfly show; exhibit of 40,000 specimens.

Los Angeles Museum exhibit, Exposition Park, 10 a.m. to 4 p.m.

Free permanent California exhibit, scenic motion pictures, State Exposition Building, Exposition Park, 10 a.m. to 12 m.

Illustrated lectures, scenic motion pictures, Chamber of Commerce, 10 a.m. to 4:15 p.m.

Boxing, Olympic Auditorium, evening. Joey Sangor vs. Bud Taylor.

Mary Ann Spencer Daylight Tent, No. 29, Daughters of Veterans meeting, 1816 South Figueroa, 1 p.m.

Wednesday Morning Club luncheon meeting, clubhouse, noon. Business meeting at 2 p.m.

**Motion Pictures**

Alhambra, 731 South Hill—"Classified."

Criterion, Grand and Seventh—"Too Much Money."

Figueroa, Figueroa and Santa Barbara — "When the Door Opened."

Forum, Pico at Norton—"Lady Windermere's Fan."

Grauman's Egyptian, 6708 Hollywood—"The Big Parade."

Grauman's Metropolitan, Sixth and Hill—"Womanhandled."

Grauman's Million Dollar, Third and Broadway—"Don Q."

Grauman's Rialto, 812 South Broadway—"That Royle Girl"

Loew's State, Seventh and Broadway — "The Unguarded Hour."

Tally's, 833 South Broadway—"Made for Love."

West Coast Boulevard, Washington and Vermont — "Old Clothes."

West Coast Uptown, Tenth and Western—"Sporting Life."

**Stage**

Biltmore, Fifth and Grand—"The Student Prince."

Egan Theater, Pico and Figueroa—"White Collars."

Majestic, 845 South Broadway—"Weak Sisters."

Mason, 127 South Broadway—"The Gorilla."

Morosco, 744 South Broadway—"Thank U."

Orange Grove, 730 South Grand—"The Fall Guy."

Playhouse, 840 South Figueroa—"The Love Call."

**Varieties**

Burbank, Sixth and Main—Lee Bud Harrison.

Hillstreet, Eighth and Hill—Benny Leonard.

Hippodrome, Main and Fourth—"The Fighting Cub."

Orpheum, 630 South Broadway—Gus Edwards's School Days.

Pantages, Seventh and Hill—Vaudeville.

### SUSPECT'S BAIL INCREASED

[BY A. P. NIGHT WIRE]

SAN FRANCISCO, Feb. 2.—Phil Kester, asserted New York bucket-shop operator, arrested here Saturday and later released on $5000 bail; was rearrested today and his bail increased to $25,000. The bail was increased by request of New York authorities while Kester is under indictment on a charge of using the mails to defraud.

### BUSINESS BREVITIES

[Advertising]

The Times Branch office, 621 South Spring street. Advertisements and subscriptions taken. Telephone MEtropolitan 0700.

## LIVE-STOCK MARKET

[Furnished by Federal-State Live-stock Market News]

(Excepting as is otherwise noted, the following report is based exclusively as to receipts, holdovers, disposition, market conditions, quotations and sales of stock received at the Los Angeles Union Stockyards.)

ESTIMATED RECEIPTS

| | Cattle | Calves | Hogs | Sheep |
|---|---|---|---|---|
| Los Angeles | 700 | 50 | 600 | ... |
| Chicago | 11,000 | 3,000 | 25,000 | 14,000 |
| Kansas City | 10,000 | 1,500 | 9,000 | 4,000 |
| Omaha | 9,000 | 500 | 13,500 | 8,500 |
| St. Paul | 2,000 | 2,500 | 10,500 | ... |
| Denver | 900 | 100 | 3,300 | 5,500 |
| Fort Worth | 2,200 | 200 | 1,200 | 700 |
| Total 7 markets | 34,400 | 8,850 | 73,100 | 33,200 |
| Week ago | 30,000 | 8,500 | 74,900 | 44,325 |

(Carlot receipts direct to packers compiled from midnight to midnight.)

| | Cattle | Calves | Hogs | Sheep |
|---|---|---|---|---|
| Yards | 1,122 | 425 | 1,300 | ... |
| Direct (carlots) | 2 | ... | 2 | 4 |

LOS ANGELES MARKET

CATTLE: A fair trade cleaned up yesterday's small cattle supply at generally steady prices. No load lots of steers were on hand and the few small lots cleared from 8.25@8.65, with common kinds down to 6.00.

A load of good 1054-pound northern steer topped for the day at 7.90, while a load of 1051-pound weights, made 8.75. Odd head and small lots of cows and heifers, including a good supply from nearby dairy sections, cleared from 5.50@6.50, with common kinds down to 4.25. Canners and cutters were most numerous from 2.75@4.00. Bulls were scarce, most bolognas clearing from 4.50@5.25, with beef kinds from 5.50@5.75.

CALVES: Only odd head and small lots were offered in this division, a few milk veal going over around 10.00, while calves, including common and medium kinds and heavies, cleared from 6.00@8.00.

HOGS: Fairly active demand cleaned up yesterday's small hog supply on a steady to 10c lower basis, mostly steady. Yesterday's top was 14.90, paid for a load of 183-pound weights, there being no good and choice 140 to 170-pound butchers offered. A load of mixed 158-pound weights made 14.85, while the bulk of 170 to 212-pound butchers cleared from 14.65@14.85. A load of 240-pound butchers from a nearby feed lot made 13.90. The few packing sows went over around 11.50.

SHEEP: Lamb sales yesterday included 121 head that had been on feed at the yards for some time, at 13.25, with a 3 per cent shrink. The string averaged 88 pounds and were shorn about five or six months ago.

YESTERDAY'S QUOTATIONS

Slaughter cattle and calves: Steers (1100 pounds down,) medium, 8.00@9.00*; common, 6.00@8.00. Heifers (850 pounds up,) good, 8.50@7.15*; (all weights,) common and medium, 4.25@6.50. Cows, good, 6.25@6.85*; common and medium, 4.00@6.25*; canners and cutters, 2.00@4.00. Bulls, good (beef yearlings excluded,) 5.25@6.00; (sausage-bologna,) canner to medium, 3.50@4.25. Calves (milk-fed excluded,) medium to choice, 8.00@10.00; culls and common, 6.00@8.00.

Hogs, medium weight (200 to 250 pounds) medium to choice, 13.85@14.75; light weight (160 to 200 pounds,) common to choice, 14.00@15.00; light lights (130 to 160 pounds,) common to choice, 14.00@15.00. Packing hogs, smooth and rough, 10.75@12.00. Slaughter pigs (90 to 130 pounds,) medium, good and choice, 12.00@14.50.

(Salt or "salty hogs and roasting pigs excluded in above quotations.)

Slaughter sheep and lambs, limbs 784 pounds down,) medium to choice, 13.00@14.50*; (all weights,) culls and common, 10.00@13.00. Ewes, common to choice, 5.50@8.00*; canners and culls, 2.50@3.50.

*Not representative of limits of quality within the grade.

### Outside Markets

[BY A. P. NIGHT WIRE]

SAN FRANCISCO, Feb. 2.—Hogs, steady to 25c higher; light lights, active; several cars 140 to 170-pound Idahos, 14.50; good 170 to 225-pound eastern butchers, around 14.00@14.25.

Cattle, slow, steers barely steady; undertone 25c lower; most 1050 to 1100-pound steers, around 9.00@9.50; few medium grades, 8.75@9.00; good cows and heifers, steady; few cars good Nevada cows, 6.75@7.00; canners and cutters, firm, mostly 3.00@3.50. Bulls, firm; good butchers, 5.00@5.50. Dressed trade dragging. Calves, steady; choice 150 to 300 pounds, scarce; quotable 10.50; numerous heads medium 250 to 275-pound Californias and southwesterns, 9.50@9.75; good 350-pound calves, around 9.00.

Sheep, lambs, barely steady; undertone weak on heavy lambs; few loads choice 70 to 77 pounds, 15.00; 10 decks 43-pound Idahos, 14.75. Ewes, steady, scarce; good, around 8.00@8.25.

CHICAGO, Feb. 2.—Hogs, receipts, 25,000; irregular; medium and heavyweight butchers, steady to strong; spots, 10c higher; lighter weight, slow; mostly 15@25c lower than Monday's best prices; shipping demand moderate; top, 250 to 290-pound butchers, 13.50@13.65; majority 200 to 225-pound weights, 13.00@13.50; bulk better grades 190 pounds down, 12.35@13.55; top, all weights, 13.60; packing sows, mostly 11.25@11.45; few choice killing pigs, up to 12.75; heavyweight hogs, 12.25@12.90; medium, 12.50@13.40; light, 13.20@13.50; light light, 13.15@13.40; packing sows, 11.00@11.65; slaughter pigs, 12.25@13.75.

Cattle, receipts, 11,000; fat steers trade dull; about steady with Monday's average market; quality very plain; most steers, 8.50@10.00; best yearlings, 11.25; heavies, 10.50; medium weight, 11.00; beefy feeders, weak to 25c lower; largely steady on other classes; vealers, steady to strong; spots higher on choice shipping kinds; bulk vealers to packers, 11.00@13.00; others, 12.00@14.00.

Sheep, receipts, 14,000; fat lambs, opening slow; few early sales to city butchers and shippers, around 25c lower; choice handyweight lambs, 14.75; few early sales desirable yearling wethers, steady at 12.75@13.25; those also on shipping account; few loads feeding lambs early, weak to 25c lower at 14.50@14.75; odd lots fat aged sheep, steady; most fat ewes, 8.25@9.00; aged wethers, 10.50; medium weight two-year-olds, 14.75.

KANSAS CITY, Feb. 2.—Cattle, receipts, 10,000; calves, receipts, 1500; lightweight and heavy steers, opening fully steady; medium weights, slow, tending lower; killing quality, plain; bulk offerings eligible to sell at 8.25@9.50; she stock, slow, steady; butcher cows, 4.75@8.00; fed heifers, upward to 9.25; canners and cutters, mostly 2.75@4.50; shelly canners, 2.50; bulls, steady; bolognas, 5.00@5.50; beef bulls, upward to 6.00; vealers, 50@1.00 lower to packers; outsiders selecting a few at 11.00@13.50; steady; calves, weak to 50c lower; stockers and feeders, scarce, steady; fleshy feeders, upward to 9.00.

Hogs, receipts, 9000; uneven, strong to 15c higher; mostly 10@15c higher than Monday's average; shipper top, 13.60; on 160-pound averages, packer top, 13.45; bulk of sales, 12.90@13.40; bulk desirable 170 to 230 pounds, 13.25@13.40; 240 to 325 pounds, 12.90@13.20; 130 to 160 pounds, 13.35@13.70; packing sows, 11.25@11.75; stags, 8.75@9.50; stock pigs, 15@25c higher, 13.00@13.75.

Sheep, receipts, 4000; lambs, slow; generally steady; best offered at 14.10; desirable weight kinds, mostly 13.85@14.10; heavy lots downward to 13.25; odd lots sheep, steady.

SOUTH ST. PAUL (Minn.) Feb. 2.—Cattle, receipts, 2000; opening slow; about steady; steers and yearlings in moderate supply; fat she stock largely 4.00@7.00; canners and cutters, unchanged at 2.75@4.25; bulls, about steady; bulk, 3.25@3.50; stockers and feeders, moderately active; bulk, 6.25@7.50; late sales Monday; several good to choice quality, fleshy Montanas, 8.40; part load half fat finishing steers, 9.25.

Calves, receipts, 2500; 50c lower; under rigid sort; good lights, mostly 10.50; few, 10.75.

Hogs, receipts, 10,000; average around steady to 10c lower than Monday; some sales medium and heavyweight butchers, 10@15c lower than Monday; bulk 170 to 190-pound kinds, 13.60; lighter weights, mostly 13.25; bulk 200 to 300-pound butchers, 12.50@12.75; packing sows, mostly 11.00; pigs, steady; bulk, 14.00; average cost Monday, 12.80; weight, 213 pounds.

Sheep, receipts, 900; undertone weak on fat lambs; desirable fat natives, 13.75@14.00; no fat westerns higher; one double strictly choice 84-pound average late Monday, 14.50; fat sheep scarce; best fat ewes here, 8.50.

OMAHA (Nebr.) Feb. 2.—Hogs, receipts, 15,500; mostly steady to strong to shippers; big packers doing little; 160 to 200-pound weights, 13.75@13.90; top, 13.15; odd lots 140 to 150-pound selections, 13.00@13.10; bulk 200 to 250-pound butchers, 12.45@13.75; strong weight offerings, downward to 13.25; packing sows, strong to 25c higher; bulk, 11.00@11.50; bulk of sales, 13.25@13.60; average cost Monday, 12.45; weight, 244 pounds.

Cattle, receipts, 8500; fed steers and yearlings, uneven; yearlings and light steers, steady; weightier kinds, weak to 10@15c lower; early sales, 8.25@8.50; she stock slow, steady; bulls and veals, steady; stockers and feeders, active, fully steady; bulk butcher cows, 5.00@6.50; few, up to 7.50; heifers, mostly 7.00@8.25; canners and cutters, 4.00@4.75; bologna bulls, 5.65@5.85; practical veal top, 11.00; stockers and feeders, 8.50@9.00.

Sheep, receipts 8500; lambs, steady to 25c higher; early sales fed wool lambs, 14.00@14.15; best light lambs, held 14.35; sheep, steady; ewe top, 8.50; feeders, strong; feeding lambs, 13.35@14.40.

ST. JOSEPH (Mo.) Feb. 2.—Hogs, receipts, 6000; 10@15c higher; top, 13.80; bulk, 13.75@13.80.

Cattle, receipts, 2500; slow; steady to weak; bulk of steers, 8.00@9.25; cows and heifers, 5.50@9.00; calves, 5.50@12.00; stockers and feeders, 6.50@8.50.

Sheep, receipts, 6000; slow, about steady; lambs, 13.25@14.15; ewes, 8.00@8.60.

## The Clearinghouse

*News of Spring Street*

The first weeks of the new year have brought no such surge of trade activities as marked the close of 1925, states the February number of Trade Trends, the monthly business review of the California Bank. However, business is well up to or better than normal for this time of the year.

"Business is moving into the new year with an exceptional record behind it," the review states. "Activities were at lofty levels in 1925, but industry has refrained from any general violent bidding up of prices of commodities. Overproduction and over-buying in a speculative accumulation of goods have been avoided. This gives a sound basis upon which to start 1926 and lends stability to the situation."

### Maine Banker Here

Henry W. Cushman, president of the Merrill Trust Company of Bangor, Me., was a caller yesterday at the First National Bank of Los Angeles. Mr. Cushman, who is the president of the largest commercial bank in the State of Maine and one of the leading bankers in New England, is devoting two months in Southern California for the purpose of a complete rest from business.

### Stilson, Resident Manager

George Edwards, president of the Coast Banker, announces the appointment of Fielding J. Stilson as resident manager in charge of the Southern California field. The appointment became effective on the 1st inst.

### Investment Firm Elects

The following officers were yesterday elected for the coming year at the annual meeting of Wright, Alexander & Greeley, investment bankers of Los Angeles:

James Long Wright, president; G. M. Alexander, Carlos Greeley and A. C. Marsh, vice-presidents; Fred Schlingen, treasurer; Elwood Walley, secretary and F. J. Klenck, director of sales.

In addition to the company's office here, branch offices are maintained in seventeen other cities throughout the Pacific Coast.

## RUBBER MARKET

[EXCLUSIVE DISPATCH]

NEW YORK, Feb. 2.—Crude rubber prices remained steady today, although little business was in evidence during early and late trading, with spot prices quoted in New York at 66c. The rumor that several of the large tire manufacturers are planning on reducing their price within a few days has caused a temporary check on present trading, with most of the leading tire-making future developments before entering into active buying again. Cables from London denoted a firm market, with spot prices quoted at 22½d, up ⅛d from yesterday's quotations.

| | Spot. | Mar. | June |
|---|---|---|---|
| Ribbed smoked sheets | .68 | .66½ | .65 |
| First latex crepe | .69 | .67½ | .66 |
| Amber No. 3 | .65 | .63 | .61 |
| Clean thin brown crepe | .65 | .62 | .61 |
| Para upriver | .67 | .67 | .65 |

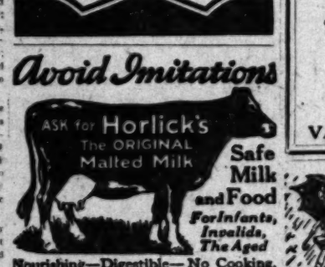



## CLEARINGS, MONEY

Clearings yesterday were $32,325,797.62, an increase of $4,954,579.99 over corresponding day last year.

### Clearings

| | 1926 | 1925 | 1924 |
|---|---|---|---|
| Monday | $32,325,797.62 | $27,370,817.73 | $26,655,997.33 |
| Tuesday | | | |

### Bank Debits

| | |
|---|---|
| Saturday | $33,045,502.00 |
| Monday | 42,166,531.90 |

### Foreign Exchange

[Furnished by Farmers' and Merchants' National Bank]

| | Over $100 |
|---|---|
| England, per pound sterling | 4.87 |
| France, per 100 francs | 3.77 |
| Germany, per 100 marks | 23.90 |
| Belgium, per 100 francs | 4.57 |
| Italy, per 100 lire | 4.04 |
| Czecho-Slovakia, per 100 krones | 2.97 |
| Denmark, per 100 kroner | 24.66 |
| Finland, per 100 finmarks | 2.53 |
| Greece, per 100 drachmas | 1.43 |
| Holland, per 100 guilders | 40.24 |
| Jugo-Slavia, per 100 dinars | 1.78 |
| Norway, per 100 kroner | 26.43 |
| Rumania, per 100 lei | .46 |
| Spain, per 100 pesetas | 14.22 |
| Sweden, per 100 kroner | 26.37 |
| Switzerland, per 100 francs | 19.38 |
| Hongkong, per 100 local currency | 56.65 |

### New York Rates

[BY A. P. NIGHT WIRE]

NEW YORK, Feb. 2. — Foreign exchanges steady. Quotations in cents:

Great Britain—Demand, 4.86; cables, 4.86½; sixty-day bills on bank, 4.82.

France—Demand, 3.74⅛; cables, 3.75.

Italy—Demand, 4.01⅛; cables, 4.01⅜.

Belgium—Demand, 4.54⅛.

Germany—Demand, 23.80.

Holland—Demand, 40.11.

Norway—Demand, 26.34.

Sweden—Demand, 26.76.

Denmark—Demand, 24.66.

Switzerland—Demand, 19.28.

Spain—Demand, 14.13.

Greece—Demand, 1.43.

Poland—Demand, 12.75.

Czecho-Slovakia—Demand, 2.96.

Jugo-Slavia—Demand, 1.77.

Austria—Demand, .14.

Rumania—Demand, .44⅛.

Argentina—Demand, 41.37.

Brazil—Demand, 14.75.

Tokio—Demand, 41 15-16.

Montreal—Demand, 99 31-64.

### Call Money

[BY A. P. NIGHT WIRE]

NEW YORK, Feb. 2.—Call money easier; high, 5; low, 4; ruling rate, 5; closing bid, 4; offered at 4¾; last loan, 4; call loans against acceptances, 4. Time loans steady; mixed collateral, 60-90 days, 4⅝@4¾; 4-6 months, 4⅝@4¾; prime mercantile paper, 4¼@4½.

### Bar Silver

[BY A. P. NIGHT WIRE]

NEW YORK, Feb. 2.—Bar silver, 67⅛; Mexican dollars, 51⅛.

[BY CABLE AND ASSOCIATED PRESS]

LONDON, Feb. 2.—Bar silver, 31⅜d per ounce. Money, call, per cent. Discount rates: Short and three months' bills 4 7-16@4⅛ per cent.

## SALT LAKE MINES

[EXCLUSIVE DISPATCH]

SALT LAKE, Feb. 2.—Closing quotations:

| | Close. | | Close. |
|---|---|---|---|
| Alta Mich. | .09 | Lehi. Tin. | .02½ |
| Alta T. & T. | .03½ | Lynn Big Six | .05 |
| Bullion | .02½ | Mammoth | 2.60 |
| Big Hill | .05 | Miller Hill | .30½ |
| Black Metals | .03½ | Nixon Valley | 2.00 |
| Central Eureka | .01 | North Utah | .05 |
| Cedar Talisman | .01½ | Mountain View | .15½ |
| Columbus Rexall | .01 | North Standard | .05½ |
| Con. Metals | .06 | Ophirdale | .02½ |
| Colo. Con. | .26 | Ohio Copper | .30 |
| Crown Point | .06 | Park Bingham | .21 |
| Cardiff | .57 | Park City | 8.50 |
| Chief Con. | 3.50 | Prince Con. | .01½ |
| Daly | 1.80 | Price Mining | .01 |
| Dragon Con. | .06 | Rex | .01 |
| Emma Silver | .01 | Rico Arg. | .72 |
| Empire Mines | .18 | South Standard | .15 |
| Eureka Hill | .05 | Sioux Consol | .01 |
| E. Crown Point | .01 | S. L. Con. | 9.40 |
| E. Tin. Con. | .00½ | S. L. Con. | .02 |
| Eureka Bullion | .00½ | Silver Shield | .06 |
| Gold Chain | .00½ | Tar Baby | .00½ |
| Galena | .01 | Tintic Standard | 13.12½ |
| Howell | .01 | Uncle Sam | .01½ |
| Iron King | .01 | West Toledo | .01½ |
| Keystone | .04 | Walker Mining | 1.60 |
| Kennebec | .09 | Yuma | .03½ |

## MARTIN LUND ESTATE APPRAISED AT $265,211

[EXCLUSIVE DISPATCH]

STOCKTON, Feb. 2.—The estate of the late Martin J. Lund, Delta landowner, is valued at $265,211, according to an inventory filed in the Superior Court here by W. M. Hubbard, inheritance tax appraiser. The property consists mainly of land on Union Island, two parcels of which are valued at $185,391. Other real estate owned in the county is valued at $62,250.


"FINE quality merchandise at consistently moderate prices," has been our sales policy for forty years.

WOMEN have found our apparel to be the "clothes that satisfy."

MYER SIEGEL & CO.
Los Angeles
Pasadena
Hollywood
Fresno

Teeth as Low as $5. Best Set $7

Best set, none better, no matter how much you pay, including your choice of base plate material, (metal excepted). (Guaranteed 10 years)

MY EXTREMELY LOW PRICES
Teeth as low as.....$5.00
Best set of teeth (either set).....$7.00
Gold Crowns (22 karat).....$4.00
Bridge Work (22 karat).....$4.00
Porcelain Crowns.....$4.00
Gold Fillings.....$1.00 up
Gold Inlays.....$1.00 up
Synthetic Fillings.....$1.00 up
Silver Fillings.....50c up
Cement Fillings.....50c up
Tooth Extracted.....50c
Nerve Removed (Painless).....$1.00
Tooth Extracted (Painless).....50c
No charge for painless extraction and cleaning when you have work done.
Old gold is valuable. I pay cash or allow you full value for it on dental work.
NOTICE! DR. FAIRFIELD'S PRIVATE high-class, up-to-date SANITARY dental office with sterilized instruments, and gentle-manly operators, where you will not be humiliated or embarrassed by the crowds.
X-Ray Service Free With Other Dental Work
Dr. Fairfield EXAMINA TION FREE
Suite 304 536 So. Broadway
Exit: Angels Bulletin, Under 5236
Hours: 8:30 to 6; Sun., 9 to 12.

Leg Sores

Everyone who answers this offer will receive free and without obligation full information how to heal a leg sore. Just explain the location of the trouble. This is your chance to test the most powerful healing method ever devised. If you have written before, write again. Viscose Method also stops painful varicose vein troubles.

VISCOSE, INC.
803 South Lake St., Los Angeles, Cal.

VOGUE COMPANY
BROADWAY AT EIGHTH

Pure Silk "Chiffon" Hosiery

Five thread pure Japanese silk chiffon. Knit with full 20-inch silk leg. Tapered to fit without a wrinkle. No bulky seam under the foot.

All new shades
EVERY PAIR PERFECT
$1.00 Pair

VENETIAN BLINDS
WINDOW SHADES
LINOLEUM




E. H. ELKELES, INC.
733 So. Hope St.
VAndike 3889 TUcker 9359

Don't Use Much—It's Full Strength

MORTON'S SALT
"When It Rains IT POURS"

HUMPHREY WATER HEATERS
*The World's Best Built Heater*

Furnishes hot water at the turn of the faucet—any time—for any purpose, and you pay only for what you use.

You cannot beat it—you cannot equal it with any other type of water heating equipment.

*Sold on Easy Payments If Desired*

NEW LOCATION
935 S. Grand Ave.

CARL A. BOYCE
Sole Agent
Phone VA. 3830 Phone TU. 1905


## THE WEATHER

[Official Report]

LOCAL OFFICE, U. S. WEATHER BUREAU, Los Angeles, Feb. 2.—[Reported by H. B. Harney, Meteorologist.] At 5 o'clock a.m. the barometer registered 30.07; at 5 p.m., 30.04. Thermometer for the corresponding hours showed 63 deg. and 57 deg. Relative humidity, 5 a.m., 83 per cent; 5 p.m., 68 per cent. Wind, 5 a.m., northeast, velocity 10 miles; 5 p.m., east, velocity 16 miles. Temperatures, highest, 63 deg.; lowest, 52 deg. Rainfall for season, 7.07 inches; normal to date, 8.36 inches; last season to date, 3.07 inches. Barometer reduced to sea level.

WEATHER CONDITIONS.—Feb. 2: Light to moderate rain has fallen during the past twenty-four hours on the Gulf coast, and light rain or snow in the North Atlantic States. Showers have occurred in New Mexico, Arizona and Southern California, and in Utah, Nevada and Washington. Moderate temperature is reported generally over the whole country. In Southern California cloudy or partly cloudy weather prevailed yesterday and last night. Showers occurred generally in the San Diego section. Another storm is approaching the Pacific Coast from the ocean, its center is about four hundred miles west of Eureka this morning. This is expected to give rain all over California Wednesday, with strong southerly winds.

SUN, MOON AND TIDES.—Los Angeles, Feb. 3: Sun rises 6:49 a.m., sets 5:35 p.m. Moon rises 10:53 p.m., sets 10:09 a.m. Los Angeles Harbor, Feb. 3: High tides, 12:36 a.m. and 12:56 p.m.; low tides, 6:35 a.m. and 6:46 p.m.

LOCAL TEMPERATURES.—Feb. 2: Minimum and maximum temperatures from Southern California points, reported yesterday to the Los Angeles office of the U. S. Weather Bureau, were as follows:

| Stations— | Max. | Min. |
|---|---|---|
| Bonita | 64 | 45 |
| Corona | 62 | 38 |
| El Cajon | 62 | 41 |
| Escondido | 60 | 40 |
| Imperial | 71 | 41 |
| Los Angeles Harbor | 64 | 49 |
| Mt. Wilson | 44 | 33 |
| Newport Harbor | 62 | 52 |
| Pasadena | 61 | 45 |
| Pomona | 63 | 43 |
| Porterville | 60 | 40 |
| Redlands | 61 | 41 |
| Riverside | 65 | 41 |
| San Bernardino | 63 | 43 |
| San Fernando | 63 | 46 |
| Santa Ana | 64 | 45 |
| Santa Barbara | 64 | 52 |

LOCAL FORECAST

For Los Angeles and vicinity: Unsettled weather, with rain; moderate temperature; fresh and strong southerly winds.

STATE FORECAST

SAN FRANCISCO, Feb. 2.—Weather forecast: San Francisco and vicinity: Occasional rain and mild temperatures; fresh southerly winds.

Northern California: Occasional rain; fresh southerly winds, strong on the coast; mild temperatures.

Sacramento, Santa Clara and San Joaquin valleys: Occasional rains and mild temperatures; fresh southerly winds.

Southern California: Unsettled, with occasional rain; southerly winds, fresh and strong along the coast.

ARIZONA FORECAST

PHOENIX (Ariz.) Feb. 2. — Forecast for Arizona: Wednesday fair; Thursday cloudy in south, unsettled in north; little change in temperature.

COLORADO RIVER

YUMA (Ariz.) Feb. 2. — [Exclusive Dispatch from the U. S. Reclamation Service.] Gauge height Colorado River, 18.3 feet. Discharge, Tuesday, 4509 cubic feet.

TEMPERATURES

| Stations—Conditions, 5 p.m. | Temperature— Max. | Min. | Precipitation— |
|---|---|---|---|
| Abilene—Clear | 58 | 40 | 0 |
| Boise—Cloudy | 34 | 23 | 0 |
| Boston—Cloudy | 34 | 18 | 0 |
| Buffalo—Cloudy | 28 | 24 | 0 |
| Chicago—Snowing | 32 | 24 | 01 |
| Denver—Cloudy | 40 | 28 | 0 |
| Des Moines—Cloudy | 30 | 30 | T. |
| Dodge City—Clear | 54 | 26 | 0 |
| El Paso | 62 | 36 | 0 |
| Eureka—Cloudy | 50 | 48 | 08 |
| Flagstaff—Partly cloudy | 44 | 4 | 0 |
| Fresno—Raining | 60 | 46 | 01 |
| Galveston—Cloudy | 60 | 53 | 18 |
| Grand Junction | 32 | 22 | 0 |
| Havre—Cloudy | 28 | 20 | 0 |
| Helena—Cloudy | 30 | 22 | 0 |
| Huron—Cloudy | 38 | 17 | T. |
| Independence | 34 | 32 | 0 |
| Kamloops—Partly cloudy | 34 | 20 | 0 |
| Kansas City—Cloudy | 40 | 33 | 0 |
| Knoxville—Cloudy | 53 | 37 | 0 |
| Lander | 32 | 8 | 0 |
| Los Angeles—Raining | 62 | 52 | 09 |
| Memphis—Raining | 54 | 46 | 01 |
| Modena—Cloudy | 38 | 23 | T. |
| Nogales—Clear | 66 | 42 | 0 |
| New Orleans—Partly cloudy | 58 | 38 | 2 04 |
| New York—Cloudy | 40 | 36 | 0 |
| North Head—Cloudy | 50 | 44 | 0 |
| Oklahoma—Clear | 54 | 34 | 0 |
| Omaha | 32 | 26 | 0 |
| Phoenix—Partly cloudy | 64 | 44 | 0 |
| Pittsburgh—Cloudy | 36 | 30 | 0 |
| Portland, Or.—Cloudy | 40 | 38 | 0 |
| Rapid City—Clear | 40 | 14 | 04 |
| Red Bluff—Raining | 48 | 46 | 02 |
| Reno—Partly cloudy | 44 | 24 | 0 |
| Roswell—Clear | 64 | 40 | 0 |
| St. Louis—Raining | 42 | 36 | 04 |
| Minneapolis, St. Paul—Snowing | 24 | 10 | 01 |
| Salt Lake City—Snowing | 34 | 24 | 03 |
| Salt Lake City—Partly cloudy | 46 | 36 | 0 |
| San Diego—Cloudy | 64 | 52 | T. |
| San Francisco—Cloudy | 56 | 50 | 1.12 |
| San Luis Obispo—Raining | 60 | 53 | .74 |
| Santa Fe | 52 | 24 | 0 |
| Seattle—Cloudy | 54 | 40 | 0 |
| Spokane—Cloudy | 30 | 28 | 0 |
| Tampa—Partly cloudy | 72 | 48 | 0 |
| Tonopah—Cloudy | 38 | 28 | 0 |
| Tucson—Clear | 62 | 38 | 0 |
| Washington—Cloudy | 44 | 36 | 0 |
| Winnemucca | 44 | 36 | 0 |
| Winnipeg—Snowing | 16 | —4 | 04 |
| Yuma—Partly cloudy | 70 | 44 | 0 |

—Below zero.

## VITAL RECORD

### MARRIAGE LICENSES

The following marriage licenses were issued yesterday. Name and age given.

BLOXHAM—FITZGERALD. Dalton C. Bloxham, 33; Ruth Lorene Fitzgerald, 23.

BROWN—ETRIE. Harry W. Brown, 53; Margaret Etrie, 54.

BURGH — BURNS. Fred W. Burgh, 26; Abbie Margaret Burns, 25.

CAMARILLO—PADILLA. Adolfo Camarillo, 21; Consuelo Padilla, 16.

CHRISTENSEN—DOWD. Christian F. W. Christensen, 26; Annie M. E. B. Dowd, 19.

DURFEE—HERCKT. Eugene Durfee, 50; Bertha Herckt, 29.

ELLIOTT—RICH. Ernest G. Elliott, 23; Mary A. Rich, 20.

ELLIS—LALLEMANT. Sam G. Ellis, 29; Leona E. Lallemant, 23.

ESPINOZA—VARGAS. Martin Espinoza, 69; Francisca Vargas, 50.

FERDON — BOSWORTH. Albert Frank Ferdon, 54; Opal Dillon Bosworth, 19.

GALLOWAY—SWENSON. Colman Galloway, 30; Eleanor Swenson, 22.

GUNNARSON—WILLIAMS. Max L. Gunnarson, 36; Isobel Williams, 39.

HAMMOND—McKNIGHT. Charles B. Hammond, 22; Joan Lee McKnight, 22.

HARSHMAN—KULLGREN. James S. Harshman, 61; Mary D. Kullgren, 65.

HICKEY — FLYNN. Jeremiah Hickey, 45; Mary Veronica Flynn, 35.

JOHNSON — MILLER. Prather Robert Johnson, 24; Genevieve A. Miller, 20.

MATTHEWS—GLUNT. Lester Orr Matthews, 24; Onda Glunt, 20.

MILLER—WELCH. W. Wayne Miller, 25; Fern Priscilla Welch, 21.

MORRIS—TOMLINSON. Reuben D. Morris, 29; Zeta Tomlinson, 24.

MURRAY—MORRIS. Fred Murray, 21; Sarah E. Morris, 18.

NEIMAN—FRIEDMAN. Louis Neiman, 37; Margit Friedman, 30.

SANCHEZ — CASTRO. Ramon M. Sanchez, 28; Delfina Rodriguez Castro, 28.

SEYBOLD — MOON. Henry John Seybold, 53; Laura Lenora Moon, 53.

SKELTON—HESS. Fred Skelton, 41; Julia Grace Hess, 32.

SOUTH—WILLIAMS. Laurance Gardiner South, 29; Gertrude Williams, 22.

STERLING—MACKENZIE. Herbert Sterling, 29; Marie Mackenzie, 23.

WEBSTER—BEEKLEY. Joseph A. Webster, 28; Muriel Ellen Beekley, 26.

WILLIAMS—HOWARD. Glenn Baker Williams, 21; Sally C. Howard, 19.

WOEHLERT — COOK. Otto Woehlert, 34; Freda Cook, 24.

WOLFSY—HIECHTMAN. Israel Wolfsy, 43; Dora Shechtman, 39.

WYCKOFF—ASBELL. Herbert Manlove Wyckoff, 24; Ona Elizabeth Asbell, 21.

### BIRTHS

Names, sex, place and date of birth.

BERING. Mr. and Mrs. Louis. Boy. Hollywood Hospital. January 29.

CAMPBELL. Mr. and M

ARY 3, 1926.—[PA

DEATHS
With Funeral Announcements

RICE. Charles P., beloved husband of ... Rice, and father of Mrs. H. Alber... ton, Mrs. H. W. Lawrence of Lo... Miss Beauregard Rice, lifting at ... T. Rice of Lincoln, Cal. Funeral services Thursday, 2 p.m. ... chapel of Le Roy Bagley Mortuary, ... Lynwood Boulevard.

RISSMAN. January 31, Henry F., ... of Minnie A. Rissman and father ... Robert and Marie Rissman. Funeral Thursday, February 4, ... from chapel of Cunningham & O'... South Grand avenue.

ROOD. At 1827 Leighton avenue, ... beloved wife of Howard W. Rood, ... of Arthur Rood of Herman, Minn., ... Rood of this city, Roy F. Rood ... Or., and Mrs. Mabelle Glover of ... Funeral services will be held ... noon, 1827 Leighton avenue. ... rosary 4, at 2 p.m., Dr. Hugh ... officiating. Int H. Overholtzer, ...

ROWLAND. William Richard Rowland, ... husband of Mrs. Manuela W. Rowland, ... of Mrs. Clarence G. Toland and ... some Rowland, and grandfather of ... and Helen Moore. Notice of funeral later.

SAENZ. February 2, Stefana, beloved ... Henrietta Saenz, and loving father ... Virginia and Arno Saenz. Funeral services Thursday, Feb. ... the chapel of Godsey & Matthews, ... Washington street, corner Park Ave.

TAYLOR. February 1, suddenly, Charles ... late of Inglewood. Services will be held Thursday, Feb. ... at 1 p.m., from the Little Church of ... ers, Forest Lawn Cemetery. Inglewood ... ers, directors.

TIPPS. Jesse Harrison Tipps, husband ... E. Tipps, father of Mrs. Jessie Cu... H. Tipps, both of this city; Mrs. ... of Alhambra, and Otis Tipps of ... Services will be held Thursday ... from the Rippe Mortuary, 943 ... street. (Pomona papers please copy.)

TORRETT. At 6921½ Estrella avenue, ... Tolmey, aged 3 years, beloved ... of Mr. and Mrs. John B. Tolmey. Funeral services today at 11 a.m. ... funeral parlors of W. A. Brons, ... Flower street.

WILHITE. February 2, Phyllis Wilhite, ... Rosalba at Rosario Brothers, 833 ... Interment, Bryant, Tex.

WHITE. February 1, Cecilia M. White, ... years, beloved mother of Anna M. ... and Louis A. White, Mrs. Hugh ... loving sister of Mrs. E. G. Allen. Funeral Wednesday, February 3, ... a.m., from the residence, 234 ... first street. Requiem mass at ... Church at 10 a.m. Interment, ... ery. Cunningham & O'Connor, ...

WILSON. At 2612 Rosco street, ... son, loving aunt of Mattie D. and ... McClung, Sr., of this city; Sarah ... Minneapolis, Minn.; Henry J. ... Bedford, Va.; Sara Hendricks, Los ... Ella Alexander and William ... Pennsylvania. Funeral services today (Wednesday) ... from the late residence, under ... Reed Brothers, funeral directors.

WOEBKING. February 2, Alexina ... Husband of Alvina A. Woebking, ... Norman F. Woebking, a native of ... nia, aged 45 years; member of ... Imperial Travelers and the I.C.M.A. ... Funeral Friday, February 5, at ... from the chapel of Cunningham & ... 1031 South Grand avenue. Rosary ... St. Cecelia's Church at 9 a.m. Inter... ment Cemetery.

LODGE NOTICE

Clarence F. Smith Lodge, ... & A. M. (ex-Service Men), ... Wednesday evening at 1500 ... Rose, corner of Pico street. ... business welcome.

FUNERAL DIRECT...

RUPPE MORTUARY
East Hollywood, formerly Armistead's ... 1447 SOUTH FIGUEROA ... SOUTH WESTERN.

E. CLAIR OVERHOLTZER
FORMERLY
E. E. OVERHOLTZER-SON
Trinity 0073. 1230 South ...

ROBINSON & ADAIR, ...
FORMERLY BOOTH & BOYLE
WE 5451—5452. 617 WEST 12TH ...

BROWN BROTHERS, ...
925 W. WASHINGTON. WE. 6921.

GARRETT BROTHERS
1237 SOUTH FLOWER. 1379—...

Robt. Sharp & Son. M...

E. C. KOOP—BE. 6...

CEMETERIES

FOREST LAWN MEMORIAL-PARK
"The Cemetery Unsurpassed"
Cemetery, Mausoleum, Crematory
Easy take-off from Hollywood ... "Among the Hills."
Glendale Ave. & San Fernando ...

BEAUTIFUL HOLLYWOOD
Cemetery-Mausoleum-Crematory
Convenient and Permanent
6000 Santa Monica Boulevard
HOlly. 8455. HEmpstead ...

INGLEWOOD PARK CEMETERY
COLUMBARIUM CEMETERY
Outside Los Angeles City limits
On Redondo Boulevard.

VALHALLA
MEMORIAL PARKS
"THE MODERN CEMETERY"
FOREVER BEAUTIFUL
Hollywood and Valhalla Drive, ...
Office 626 Pacific Mutual Bldg. Phone ...

OAKWOOD CEMETERY
At Chatsworth
PERMANENCY PERPETUAL
605 UNION BANK BLDG. TR. ...

ROSEDALE CEMETERY
Crematory Vault Colo...
1831 West Washington. ...

CEMETERY LOT

BARGAIN—Six graves, Section K, ... Front mausoleum. Address Drawer C, ... Cal.

MUST sell three sections, Valhalla, ... Gladstone 4249.

FLORISTS

THE ALEXANDRIA F...
HOTEL ALEXANDRIA ...
VA. 2801 FOR EXQUISITE FLOWERS

POLA NEGRI AND RUDY NEW MEXI...

Actress Denies ... Linking Names, ... Trip is on Business

[BY A. P. NIGHT WIRE]
ALBUQUERQUE (N. M.), Feb. 2.—Pola Negri, motion-picture actress, arrived here late today from what she described as a "short business trip." The actress refused to reveal the nature of her business except to intimate that it was not interested in the probable location of lands near here.

She took occasion to ... rumors linking her name with that of Rudolph Valentino, ... en route to California on the Santa Fe line, which will ... through Albuquerque ... morrow morning.

As for marrying Valentino, she said she "had never thought of it," and made it plain that she intended returning to California on a train leaving here shortly after midnight. Valentino, it was learned, will not pass through here until several hours after Miss Negri leaves.

RAIL LINE TO BE OPE...
ELKO (Nev.) Feb. ... announcement has been made ... Union Pacific Company ... new railroad from Rogers ... ho, to Wells, Nev., will be ... for service the 15th inst. ... is about ninety-five miles ... with stations and equipment ... approximately $3,600,000. ... rich mineral and agricultural ... tions in Southern Idaho and ... eastern Nevada. It is ... among local railroad officials ... the line may be eventually ... ed through Nevada to connect ... Los Angeles.

...thern California Interests.

Editorials—News—Business—Society—The Drama.

# The Times
LOS ANGELES

VOL. XLV. WEDNESDAY MORNING, FEBRUARY 3, 1926.—PART II. 20 PAGES. POPULATION { By the Federal Census—(1920)—576,673 / By the City Directory—(1925)—1,150,344.

## LARGE SHORTAGE FOUND IN GOODYEAR BOOKS

### Probable $150,000 Loss Fully Covered by Sureties; Treasurer's Illness Delays Investigation

A shortage of $150,000, possibly more, in the accounts of the Goodyear Tire and Rubber Company of California has been uncovered by auditors now working on the company's books. While the details of the investigation begun by them cannot be obtained until the audit is complete, the fact that the shortage exists was confirmed yesterday by the corporation officials here.

Completion of the investigation has been temporarily delayed by the sudden illness of William F. Downs, treasurer for the past three months of the California corporation, in whose office the reported shortages occurred. Mr. Downs now is confined to his home at 2415 West Boulevard, where, it was stated yesterday, he is suffering from a complete nervous breakdown. Dr. William R. Mackenzie, the stricken treasurer's physician, announced yesterday that his patient is recovering and that all probability will be able to resume his duties next Monday. The investigation was set in motion about ten days ago when W. Mapel, assistant to the president, and A. F. Osterloh, vice-president and general manager of the California company, became suspicious and ordered a special audit.

COMPANY PROTECTED

Formal announcement was made at Goodyear offices yesterday that the company is completely protected against any loss by the National Surety Company, the United States Fidelity & Guaranty Company, and Lloyd's. Any shortage that may eventually be established on the company's books will be made good by the surety companies, the officials said. The companies have already been advised of the situation.

The temporary halt in the progress of the investigation came after a conference in which Mr. Downs revealed to the officials that he could explain the apparent shortage. His breakdown came the next day and he has been unable to meet the auditors in their work. Efforts by The Times to obtain from Mr. Downs some additional data that might help to clear up the situation met with no success. Physicians in attendance at Mr. Downs said that her husband is confined to his bed under the physician's orders and could not be interviewed.

The audit started by Mr. Mapel and Mr. Osterloh had been in progress several days when the conference in which Mr. Downs' breakdown was called. When questioned as to the shortage revealed by the auditors, Mr. Downs is said to have stated that while there was an apparent shortage disclosed by the audit, he felt he could make a satisfactory explanation of the entire matter. Since his sudden illness none of the company's officials handling the investigation have had any additional conference with Mr. Downs.

Goodyear officials say that the shortages reported by the auditors have been accumulating over a period of three or four years, and principally centered in accounts covering transactions in dealers. The largest single item so far reported is said to amount to approximately $40000. Others are said to range from ...

Mr. Downs came to Los Angeles ... the other executives sent here ... the parent company from ... O., at the time of the ... the California com... Prior to the resignation of ... Keller, treasurer and comp... from the California com... to return to another execu... position with the parent cor... Mr. Downs was in the ... office and was elected ... present position after Mr. ... departure.

KNOWS ACCOUNTS

In the hope of the officials that Downs may be able to clear ... situation is based on the ... that he was thoroughly fami... with the accounts mentioned, ... them under his juris... while serving under Mr. ...

Through their attorneys, O'Melveny, Millikin, Tuller & Macneil, Goodyear officials announced today that the investigation of the audit will continue until responsibility is definitely fixed and the amount of the shortage is clearly established.

Atty. Walter Tuller, of counsel for the company, explained yesterday that any formal action that would result from the reported shortage will await the results of the complete investigation. This has been delayed by the unfortunate illness of Mr. Downs, and necessary legal formalities attached to the probable loss claim will be filed with the surety companies.

## BARRISTER DISCUSSES CRIME LAW

### Declares Questions of Insanity Have No Right in Criminal Procedure

Declaring the question of insanity has no place in criminal law, A. M. White, English barrister now practicing law in Los Angeles, addressed a meeting of the Southern California Academy of Criminology at the University of California, Southern Branch, last night.

"I'll admit that criminal law is a farce," he said, "and as things now stand it pays to be crooked. Crime is an attractive thing, a game which offers excitement, pictures in the newspapers and perhaps acquittal, but the question of insanity has no place in the criminal law.

"First of all, try the defendant, find out whether or not he committed the crime charged. If guilty, convict him, and then, if you choose, call in your doctors if the question of insanity is raised. Therein lies the salvation of our country, and if we follow that plan, the plan that kept our forefathers for the most part in the clean and right way, we, too, may be kept in the clean and right way yet. I am in favor of administrating the old law, severe and straight."

Dr. Edward Huntington Williams, psychiatrist and author, spoke on "Some Practical Results of California's Archaic Insanity Law." He declared that granting a jury trial to a person against whom a charge of insanity has been sustained by a judge is barbarous and a farce.

More than 200 persons attended the meeting. Among those who took part in the discussion were Dr. E. C. Moore, Dr. Paul E. Bowers, Dep. Dist.-Atty. Fricke and Henry R. Braden, president of the State Department of Public Welfare, who told of plans for increasing the facilities of the State Asylum at Patton.

## Education Board Accepts Text as Wood Protests

The special meeting of the State Board of Education concluded the second day of its deliberations at noon yesterday. During the time the board has been in session the adoption of textbooks has been under consideration, although some time was given to visiting the Frank Wiggins Trade School and the evening high schools.

Over the protest of State Superintendent of Schools Wood, the board adopted Smith's Human Geography, Book 1, Part I, for use in the first grades. Mr. Wood's objection to the selection was based on what he termed the inadequate representation given to California.

The adoption of other texts was deferred until the next meeting of the board at Sacramento in April.

## BABY ROSE DWARFS FLORAL BIER

### Blood Red Blossom, Humble Tribute of Schoolgirl Admirer, Boldly Conspicuous Among Massed Flowers to Rest in Grave Clasped in Hand of Barbara La Marr

Amid the banks of flowers, roses and violets that surround the bier of Barbara La Marr in an undertaking chapel at 717 West Washington street, there is one blossom that stands out in bold relief.

It is a long-stemmed, blood-red baby rose, clasped in the lifeless hand of screenland's beautiful lady of sorrow.

And when Miss La Marr is buried in Hollywood cemetery Friday the baby rose will be buried with her.

It is the gift of a 12-year-old girl of Los Angeles, unknown to Miss La Marr during her lifetime.

When attaches of the Blue Undertaking Company inspected the bier last night, after the last of the thousands of mourners had departed, the rose was found in the actress's hand.

NOTE ATTACHED

Attached to it was a note which read:

"To my Beautiful Lady, Barbara La Marr, whom I have longed to meet in this life and whom I look forward to 'knowing' when my time is over here.

"May my life be as lovely and unselfish as yours has been, and may you find eternal peace and love in the 'Happyland.'

"From your little girl friend who loves you still, this rose shall never die."

When informed of the offering, W. W. Watson, father of the dead actress, decreed that it should go to her grave with her.

"It is the ultimate tribute," he said,

Leaders of the motion-picture industry and fans from every rank of life were in the long line that passed the rose-covered bier in steady procession from early morning until late last night.

"There were many thousands," said Mrs. Ella L. Blue, member of the undertaking company, as the last mourner left. "And I know there will be many thousands tomorrow."

Several hundred persons were waiting in front of the chapel when the doors were thrown open at 8:30 a.m. At the noon hour there was a line that extended half a block up the street. Two policemen were necessary to keep the lines in order. Mourners were told to hasten so others might pay their final tribute.

MANY WEEPING

Conspicuous among the crowds

(Continued on Page 2, Column 6)

### I See by Today's "Times" Want Ads—

That a $3750 first mortgage on $15,000 business corner is offered for sale at discount.

That owner must sell, or exchange, charming five-room stucco bungalow in South Pasadena.

That advertiser has twenty acres of land in Florida to trade for residence or chicken ranch here.

That a middle-aged woman cook is wanted for cafeteria.

ROYAL AUTHORESS IN CINEMA FIELD

Queen Marie of Rumania

## QUEEN WILL WRITE FILM PRODUCTION

### Marie of Rumania Signs to Pen Original Story for Motion Picture

Marie of Rumania, most famous of European queens since the era of Victoria, is to turn screen author. The royal writer will pen an original story for screen production, and also has signed a contract by which all her previously written novels, stories and plays are to be available for screen production.

The arrangement was announced late yesterday by Louis B. Mayer, who arranged the contract by which the Rumanian Queen becomes a Metro-Goldwyn-Mayer scenarist.

Under the contract, Queen Marie is to write an original play for immediate production, and in addition the contract gives Metro-Goldwyn-Mayer studios for a long-term period the exclusive rights under option to any additional story material by the Queen.

Queen Marie, the grand-daughter of Queen Victoria of England, is the daughter of the Duke of Brunswick and her mother was the daughter of Czar Alexander II of Russia.

Her marriage to Crown Prince Ferdinand of Rumania, who subsequently became King, occurred in 1893. She is the mother of Prince Carol, who recently attracted international notice through his renunciation of his rights to the throne.

To Queen Marie belongs the credit for many great and important strides made in Rumania in the last decade. She has fostered many educational and public-improvement plans in her country.

## W. R. ROWLAND DIES SUDDENLY

### Heroic Sheriff of Colorful Early Days Gone

### Son of Pioneer Settler Lived City's History

### Worked in Forefront for Civic Progress

Death last night took from California another of her early-day heroes when William Richard Rowland, son of one of the earliest settlers in Southern California and himself a pioneer resident of Los Angeles, died at the family home at 805 South Bonnie Brae street as a result of a sudden heart attack culminating an illness of five years.

Rowland, who was 79 years of age, died at 7 o'clock, thirty minutes after the fatal attack. His death was peaceful, with all members of his immediate family gathered at the bedside as the hardy pioneer passed away.

DEATH UNEXPECTED

While Rowland had been ill for several years, his death came unexpectedly, according to Dr. Clarence G. Toland, the attending physician and son-in-law of the deceased. Rowland was preparing for dinner at 6:30 o'clock when he suffered an attack that gave immediate indication of being fatal, Dr. Toland said, and death followed shortly with the invalid never regaining consciousness.

With the passing of Rowland, Los Angeles loses one of her earliest and most interested civic workers. All through his life, from the time he assumed managership of his father's business enterprises, centered about La Puenta Rancho, until his death, Rowland was a close follower of the progress of Los Angeles. He saw it grow from a sleepy pueblo of the early '50's to its present status of the greatest city on the Pacific Coast, and its advancement was ever a source of pride and enjoyment for Rowland, even during the last days of his life, when ill health forced him to remain in his home and leave the administration of his own business interests in the hands of others.

EDUCATED HERE

Rowland was born on November 11, 1846, at La Puenta Rancho at Puente, one of several children of John and Dona Incarnacion Martinez Rowland. His birthplace was the ranch home established by the father on land obtained under an original Spanish grant, and it was maintained for years as the center of the vast Rowland interests in early-day California. The original grant was held by John Rowland and members of the pioneer Workman family from which Councilman Boyle Workman is descended. The elder Rowland and Workman were associated in several early-day enterprises.

Receiving his primary education in the early-day public schools, he later attended the private school of William Wolfskill in Los Angeles, finally entering Santa Clara College, where he was a student from 1858 to 1860.

Completing his education at Santa Clara, Rowland returned to his father's home at La Puente, where he remained for ten years as manager of the many business enterprises of the elder Rowland. He then spent a short time in directing his own business interests, but eventually hearkened to the call of Los Angeles.

ELECTED SHERIFF

Entering politics in 1871, young Rowland, for he was then but 26 years of age, was elected Sheriff of Los Angeles county, and it was during the five years he held this office that many early-day incidents of law enforcement of particularly colorful and spectacular nature were enacted.

Early day history of Los Angeles, and for that matter the entire State is filled with colorful incidents of the daring depredations and activities of a fearless and gallant bandit known as Tiburcio Vasquez. This pioneer California desperado was known throughout the State for the daring of his exploits, but his name bore greater significance because of often expressed contempt for guardians of law and order.

It was Vasquez who silently watched a Sheriff in Sacramento post a notice of a large reward for the capture of the notorious bandit Vasquez, and it was Vasquez who as silently, but with a wide smile, pushed his way through the crowd and pencilled a note that he would personally add $5000 to the reward for whoever should take him alive.

But it was Rowland, still a young man, but as intrepid in his

(Continued on Page 2, Column 5)

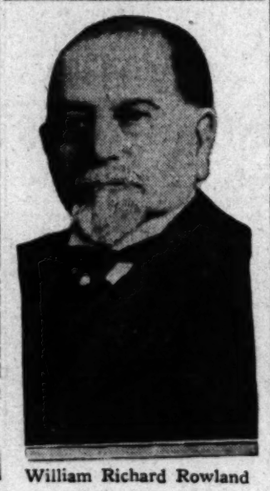

William Richard Rowland

## COUNTESS REVISITS OLD HOME

### Bringing Titled Husband to Southland

Count and Countess Larisch

## PRISONER'S SACRIFICE DISCLOSED

### Death Plunge of McGwire Recalled by Dying Man's Effort to Shield Kin

Official record books, ordinarily the repository of naught but cold figures and meaningless names, yielded yesterday a tale of self-sacrifice that lived beyond the grave. It was the story of a man who attempted, in his last hours, to shield the innocent ones who loved his better self from any taint which might attach to his name during his weaker hours.

Last Saturday night, attaches of the County Jail hospital were called to minister to the needs of a dying man, but they ministered in vain. He succumbed to a heart attack. Reference to the records disclosed that the prisoner had entered under the name of Robert Mack, that his age was given as 26, that his home, supposedly was Inglewood, and that he had been in California fourteen years, coming from his birthplace in Colorado.

But when funeral services were conducted yesterday he was buried under the name of Werner McGwire.

Further reference to the records disclosed that when it came time to enter the name of "Robert Mack" as "dead" at the bureau of vital statistics, a relative supplied the information that the correct entry should be Werner McGwire.

As Robert Mack, the prisoner had said that his only living relative was his wife, but as Werner McGwire, the official records of the undertaker revealed a brother, a widow and a child.

Other records—those of the District Attorney's office six years ago—bear the name of Werner McGwire as that of a youth who aided materially in the investigation of a bombing plot which culminated

(Continued on Page 2, Column 4)

JOURNEYING from her snow-bound estates in distant Czecho-Slovakia, the Countess Olivia Larisch, a former Southern California society girl, arrived in Los Angeles yesterday in company with her husband, Count Hans Larisch, for a short visit with her mother and father, Mr. and Mrs. O. T. E. Fitzpatrick of Saticoy, near Ventura.

It has been fifteen years since Countess Larisch has gazed upon her native land. She met Count Larisch while touring Europe fifteen years ago, married him, and has lived since on his various estates in Austria, Czecho-Slovakia and Poland.

"It's the same old California," she said as she alighted from the Santa Fe's California Limited. "I can hardly realize that it has been fifteen years since I left Los Angeles for a trip to Europe."

California's sunshine was on hand to greet the Countess. The sun broke through the clouds just before the train pulled into the station.

"I had promised the Count that he would be greeted by sunshine and it seems that nature made a special dispensation for me," the Countess said laughingly.

Count Hans is on his first visit to California.

He met Countess Olivia's parents in Europe on various occasions, but has never before made a trip to America.

The titled pair intend to spend six weeks as guests of Mr. and Mrs. Fitzpatrick on their estate at Saticoy.

They will then return to Czecho-Slovakia, sailing on the Aquitania from New York.

Count Larisch owns mine and land interests throughout Austria, Czecho-Slovakia and Poland.

Before the World War, he was a prominent member of the Austrian court. He served as Privy Counsellor to the Emperor of Austria and was Master of the Horse to His Highness, the Emperor.

During the World War, Count Larisch was Minister of Food for the Austrian empire.

The Count and Countess have five children, all of whom remained on their estates in Europe while they made the trip to California.

## MRS. C. H. TOLL PASSES

### Wife of Banker Executive Was Past President of Ebell Club and Active as Organizer

Mrs. Eleanor Margaret Toll, wife of Charles H. Toll, vice-president of the Security Trust and Savings Bank of Los Angeles, passed away yesterday at her home, 415 Kenneth Road, Glendale, after an illness of two days.

Mrs. Toll was widely known through her club affiliations and was one of the most popular of California club officials. She was a past president of Ebell Club of Los Angeles, past president of the Los Angeles District of Women's Clubs, and declined the nomination to any other State office which the executive board of this district wished to tender her. During the past four years her name has been frequently proposed as State president, but she always discouraged her supporters, insisting that she was essentially a home woman and a mother rather than one in public life.

She was the organizer of a reading circle in Glendale which has since become national in its scope, an active worker in the Parent-Teacher Association, and at one time was prominently mentioned as a possible candidate for Congress from Southern California.

Mrs. Toll's ability as an organizer and executive was exceptional, and because she was greatly beloved, a new club comprised of past and present officers of the Los Angeles district was being planned to be called the Eleanor M. Toll Club.

At the time of her marriage in 1901, she was a teacher in the Los Angeles High School. She was the daughter of William H. and Ruth Anna D. Joy of Santa Rosa, and came to California when a very young girl. She was educated in the schools of this city, and later graduated from the State Normal School. She was born in 1869.

A short time ago Mrs. Toll organized the Glendale Symphony Orchestra Association to foster the Glendale Symphony Orchestra, which has just completed a series of five concerts. She also was an active member of the board of the

(Continued on Page 2, Column 6)

## BROTHER COPS WATCH CHURCH TO SURPRISE JERRY AND BRIDE

Jerry Hickey got married. And, although Jerry has been a detective lieutenant on the local police force for twenty years he couldn't elude his brother officers.

They heard rumors of the coming nuptials, but they couldn't find Jerry. So they "staked" his parish church in true police detective fashion, and, sure enough, at 2 p.m. yesterday Jerry and his bride-soon-to-be walked into St. Patrick's Church at Thirty-fourth street and Central avenue. Father J. Lynch tied the knot.

And afterward, as Jerry and Mrs. Hickey walked out of the church, they were greeted by the broad smiles of such benedicts as Capt. "Jimmy" Bean, Jim Hickey, Charlie O'Connor and, well, "all the byes" who have worked with Jerry for years were there. And Jerry got red behind the ears and grinned. And the bride smiled. And then Jerry in a loud, jocular voice said: "Ow, phwat a foine dick I've got to be."

The wedding of the veteran detective to Miss Veronica Flynn was the climax of a true romance of the "auld sod." When Jerry was but a broth of a boy in County Waterford, Ireland, he was the bashful lad who gave Miss Veronica a piece of baby blue ribbon for her pet lamb. Then Jerry grew up and sailed away.

A few years ago Jerry went to a party, and sure, who do you suppose he met? Why, 'twas Veronica, of course.

## DE MILLE PLANS NEW PLAYHOUSE

### Wilkes Brothers Will Lease Theater for Long Term

### Enterprise to be Devoted to Spoken Productions

### Construction Starts at Once on 1100-Seat Building

Cecil B. De Mille, best known for his successes in the motion-picture field, will start construction work immediately on an 1100-seat theater to care for legitimate stage productions to be offered by Tom and A. G. Wilkes, who have signed a twenty-year lease for the new showhouse, at a total rental consideration of more than $1,000,000.

An announcement of the proposed construction, made yesterday from the De Mille studio, gave the site as being on Vine street 150 feet south of Hollywood Boulevard.

The Wilkes brothers announce that the new theater will be used to present New York productions with New York stars, and also a production center for plays which they intend to originate in this city. It is their plan to devote at least half of the time of this house to the launching of new plays by new authors.

The central headquarters of the new large Wilkes chain of theaters will be removed to the Hollywood Wilkes immediately upon its completion.

"Wishing to take some part in the development of the stage drama within Los Angeles," said Mr. De Mille, "I welcomed the opportunity of joining with the Wilkes brothers in this project to make the center of film making also a great local point for the best producing brains of the legitimate stage.

"The Wilkes brothers have a great chance to assume the leadership in this movement. They pioneered here when a small population made a legitimate theater very much of a gamble, and their early successes with the historic Majestic Theater have now expanded into a chain of eight houses."

As the house is for the spoken drama intimacy and ease of hearing has been sought rather than excessive seating. The house will be paneled to the ceiling with hardwood along the lines of the Selwyn and Harris theaters, Chicago. There will be but one balcony.

The house and furnishings will cost in the neighborhood of $500,000. The theater is being built with a large open loggia on the second floor, leading directly from the upper corridor.

Myron Hunt and H. C. Chambers of Los Angeles are the architects with Tom Lamb of New York as consultant.

The Wilkes brothers state that the theater will be finished in time to plunge actively into the coming fall entertainment season.

The deal for this theater was handled by John Fisher and G. H. Flebbe of the Hollywood Corporation, representing Mr. De Mille and Joseph Meinblatt for Tom and A. G. Wilkes.

## FORESTRY MEETINGS SCHEDULED

### Fire Prevention Will be Discussed With Official by Legion Men

A series of forestry conferences will be conducted in Los Angeles with various interested agencies, tomorrow and Friday, by Charles G. Dunwoody, director of the conservation department of the California Development Association.

The American Legion has signified its intention of joining in the battle of forest-fire prevention, and executives of that organization will meet with Dunwoody to map a co-operative program.

CALIFORNIA POET DIES

[BY A. P. NIGHT WIRE]
SAN FRANCISCO, Feb. 2.—Gilbert Moyle, California poet and composer, died at his home here today.

## The Lancer

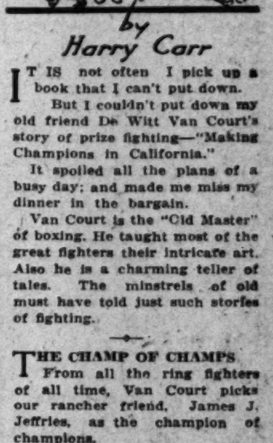

by Harry Carr

IT IS not often I pick up a book that I can't put down.

But I couldn't put down my old friend De Witt Van Court's story of prize fighting—"Making Champions in California."

It spoiled all the plans of a busy day; and made me miss my dinner in the bargain.

Van Court is the "Old Master" of boxing. He taught most of the great fighters their intricate art. Also he is a charming teller of tales. The minstrels of old must have told just such stories of fighting.

THE CHAMP OF CHAMPS

From all the ring fighters of all time, Van Court picks our rancher friend, James J. Jeffries, as the champion of champions.

Next to Jeffries he names John L. Sullivan and Jim Corbett.

He says the finest lightweight who ever lived was the negro, Joe Gans.

I shall never forget Joe Gans; he had the saddest face; and the simplest dignity of any man—white or black—I ever remember to have seen.

SLAM FOR JACK

Mr. Van Court does not think too much of our redoubtable champion—Mr. Jack Dempsey. He says Jack gets bad cases of "nerves" in the ring; and fights unfairly.

ANXIOUS WIVES

One day, some one is going to write a great story upon a subject as yet untouched. About the wives of prize fighters.

I have known so many of them. They were all interesting.

They have to sit at home in agony while dad is out in a ring punching somebody's map—fattening the family fortunes and getting his nose mashed in.

AGONIZING HOURS

One fighter's wife told me she always played bridge whist while father fought. She said she could always tell from the way the trumps came whether he was winning or losing.

Jim Jeffries's wife was a Belgian woman who always made the contracts for him—being of a shrewd money-making race.

THE MRS. CHAMP

A young lady of my acquaintance had a mortifying experience with the wife of a champion—Mrs. "Ad" Wolgast.

She was a little peach-blow girl—as beautiful as a spring blossom. By accident this society girl was introduced to her.

Thinking to be tactful, she suggested to Mrs. Wolgast that they should go to a boxing match together. Mrs. Wolgast stopped still in her tracks. Gave her a cutting glance of contemptuous scorn.

"Thank you," she said, "I don't go to such places." And turned on her heel and left a very crest-fallen young person to climb back into her limousine.

CLUB TO VISIT NEW JAIL

The Los Angeles Co-Operative Club will visit in a body the new County Jail today noon as guests of their fellow club member, Undersheriff Eugene Biscailuz. The members will be taken through the jail from basement to roof and will be given an opportunity to inspect many of the up-to-date features incorporated in this modern new building. The regular weekly luncheon will be passed up for the day and the members will gather at 12:30 in front of the old County Jail and from there will be taken in a body to the new jail by Biscailuz and his aides.

## AUNT HET

BY ROBERT QUILLEN

"I only know two men that uses perfume, an' both o' their wives takes in sewin'."

(Copyright, 1926, Publishers Syndicate)

TODAY'S BIBLE TEXT

...those that are rich in ...world, that they be not high-...trust in uncertain ... but in the living God" ... vi:17.

# JAIL SUSPECT IN EXTORTION CASE

*Midnight Mission Leader Charges Blackmail*

*Says "Press Representative" Proved to be Fraud*

*Trap Set and Money Paid; Crime Denied*

Down around the Midnight Mission on Los Angeles street, where "you can buy a man's reputation for two bits and his life for $5" an interloper is charged with "buttin' in" and raising the ante on the purchase of a man's reputation from the proverbial 25 cents to $1100, it was revealed yesterday.

J. H. W. (Brother Tom) Liddecoat, who conducts the Midnight Mission and whose hand for years has sought to guide the denizens of the Mission neighborhood along the lines of square dealing, was the man marked for the $1100 "knock-over" via the blackmail route, according to police reports. As a result, George Winneman, with a string of aliases as long as your arm, the police say, was arrested by Detective Lieutenants Post and Hull on complaint of Brother Tom.

Here is the story that Post and Hull revealed as having been told to them by Brother Tom, and on the strength of which they placed Winneman under arrest.

**SOUGHT STORY DATA**

About ten days or so ago Winneman approached Brother Tom at the Mission, represented himself as working for a large press association and assigned to get a good story with pictures on the work being done by the Mission. Brother Tom accommodated him, and for several days assisted him in gathering data and pictures for the story.

Last Saturday night about 9:30 o'clock Winneman confronted Brother Tom in his office at the Mission and said that he was not a press representative at all but was, in reality, an investigator for some organization which wanted to "get the goods" on Brother Tom. He offered to return all the pictures and data to Brother Tom if the latter would sign an agreement to pay him $1000 then and there.

Well, you can't conduct a Midnight Mission on Los Angeles street for years without developing a flock of nimble wits and a certain proficiency in detective work. Not that all the nearly down-and-outers are crooks, by any means. And so, Brother Tom signed on the dotted line as requested and promised to turn over the cash last Monday. And he intended to do so. Not, however, without first notifying the police, which he did immediately.

**AVOIDS THE TRAP**

A trap was set for Winneman, with Brother Tom and his $1100 as the bait and Detective-Lieutenant Post at the trigger. But Winneman proved to be a pily prey and got the $1100 away from Brother Tom without giving the keeper of "Jesus's Lighthouse" a chance to run him into the trap where Post was waiting to release the spring.

The officers picked up the trail and within a few hours arrested Winneman in a room at 502 West First street. At Central police station, he denied that he had taken the $1100 from Brother Tom. When $70 was taken from his pockets, he still denied it. When $100 in bills was found hidden in his stockings, he still denied it. And when the detectives found $900 sewed in the lining of his overcoat he still denied it.

After hearing Brother Tom's story, Dep. Dist.-Atty. Hamner issued a complaint charging Winneman with extortion.

---

At the age of 15 years, Barbara Hutton, granddaughter of the late Frank W. Woolworth, with $30,000,000 in her own right is considered the richest young girl in the country.

# RIGHT GIFT—WRONG RECIPIENT

## Umbrella to Him is Like Boat to Duck

William Mulholland and His Umbrella

WHILE the gentle raindrops tapped upon the window, Chief Engineer Mulholland of the Los Angeles Water Department, who knows more about water, and why it runs uphill in aqueducts than anyone else in California, yesterday was presented with a magnificent umbrella by President Del Valle of the Board of Water and Power Commissioners.

The umbrella, it was understood, is the first Mr. Mulholland has possessed in four years, and he expressed himself as being very doubtful as to whether he would use it at all. Mr. Mulholland regards falling water as an unmixed blessing, something to run around in and clutch to the breast.

In accepting the umbrella Mr. Mulholland said:

"To be sure, I am most appreciative of the spirit in which this umbrella has been so thoughtfully presented to me. Furthermore, it has the added attraction of a most novel article; I don't believe I have carried one of those things for more than four years.

"As one who for thirty-eight years has been held responsible for providing an adequate water supply for the people of Los Angeles, I have come to regard rain as something to be warmly welcomed rather than shunned. I am always happy to take a ducking in a good soaking rain, for during the wetting process I am comforted by the knowledge that the city is gaining a most precious supply of water.

"Nevertheless, I shall highly prize this particular umbrella and I sincerely hope that its use will be required many times this season."

President R. F. Del Valle of the board, who did the honors in presenting the umbrella to Mulholland, said that the presentation was occasioned by the recent rainstorms.

## CHICAGOAN TO SPEAK AT BOTTLER'S BANQUET

Two important members of the industry have been engaged to speak at the annual banquet of the Southern California Bottlers' Association, to be conducted Monday at the Elite at 6:30 p.m., it was announced yesterday by Clarence Strohm, president. The speakers will be William B. Hatfield of Washington, D. C., president of the American Bottlers of Carbonated Beverages, and William Vinsom of Chicago, president of the New Process Cork Company of that city. They are coming here especially to address the local bottlers. More than 100 members are expected to attend the banquet.

# ADMIT GUILT IN MAIL ROBBERY

*Shapiro and Davidson Plead in $500,000 Hold-up*

*Teschiona and Wife Left for Trial as Case Opens*

*Clerk and Driver of Auto Identify Suspect*

Sam Shapiro and George A. Davidson, members of the band of gunmen who raided a mail truck on October 8, last, and escaped with more than $500,000 in bonds, currency and securities, pleaded guilty to charges of robbing the mails yesterday shortly after their trial opened in United States Judge James's court.

Both previously had pleaded not guilty to the charges. But shortly after the case opened, Shapiro arose and entered a plea of guilty. Judge James announced that he will be sentenced on March 8.

This was in the forenoon. When court convened for the afternoon session, Davidson arose and also pleaded guilty to the charges. He will be sentenced on the 15th inst.

The action of Shapiro and Davidson in admitting their guilt, leaves but two defendants on trial for the daring robbery. They are Dorothy Lee Teschiona and her husband, Frank Teschiona. She is charged with conspiracy to rob the mails and her husband with participation in the crime.

The last suspect in the robbery, Harry Burks, is still at large, though all but $5300 of the plunder obtained by the mail bandits has been recovered.

Robert E. Cargo and Charles "Chuck" Wagner, both arrested shortly after the robbery, pleaded guilty to the charges last November and are now serving twenty-five-year terms at Leavenworth.

# DIRECTOR IN OIL CONCERN RECOVERING

*E. A. Salisbury Suffers Stroke En Route Here on Standard Tanker*

C. A. Salisbury, a director in the Standard Oil Company of New York, was recovering from an apoplexy stroke at the San Pedro Hospital yesterday after having been brought ashore in an unconscious condition from the Standard Oil steamer Dixie Arrow. Salisbury was stricken about a week ago off the coast of Acapulco and surgeons at the hospital stated his arrival yesterday at San Pedro probably saved his life.

Salisbury, who is 68 years of age, has been with the Standard Oil Company of New York for thirty years. He was on his way to visit a brother, George Salisbury of Santa Rosa. The brother arrived yesterday from Santa Rosa after learning of the illness.

# PRISONER MAKES LAST SACRIFICE

(Continued from First Page)

in the destruction of the home of Oscar Lawler, attorney, formerly United States District Attorney, with consequent serious injury to Mr. Lawler and his wife. The investigation ended suddenly when C. H. McGwire, the youth's father, leaped to his death from the eleventh floor of the Hall of Records after being accused of the bombing.

Other records—those of the police department—show that Robert Mack was arrested January 27, last, for violating the State Poison Act.

The records say nothing about the rekindled love which expressed itself in keeping others from sharing undesired publicity; but then, records don't do that.

**SENATOR CURTIS ILL**

[BY A. P. NIGHT WIRE]

WASHINGTON, Feb. 2.—Senator Curtis of Kansas, the Republican floor leader, is ill at his home here with an attack of quinsy. It probably will be several days before he can return to the Senate.

# CITY HALL'S STEELWORK SIGNED FOR

*Structural Material for New Building Will Cost Approximately $700,000*

(Illustration on Picture Page)

Los Angeles' new $5,000,000 City Hall was brought one step closer to realization yesterday with the formal signing of the structural steel contract for the proposed twenty-eight story edifice.

Calling for approximately $700,000 worth of built-up and plain steel, the contract was signed on behalf of the city by President McGuire of the Board of Public Works and on behalf of the McClintic-Marshall Company of California, low bidders on the material, by W. B. Kyle, vice-president and general manager. E. F. Gohl, salesmanager of the steel company, was present. The contract provides for delivery of the steel at the City Hall site within three months.

The steel will be fabricated at the Los Angeles plant of the McClintic-Marshall Company at One Hundred Tenth street and Central avenue, according to Mr. Kyle.

# SETTLER HERO'S LIFE SPAN ENDS

(Continued from First Page)

enforcement of peace and quiet as Vasquez was scornful of the forces the young man represented, who finally ended the career of the bandit. Vasquez, who in the days when there was a price on his head, would nonchalantly ride into Los Angeles and hitch his horse on a downtown business street, made one visit too many, and was captured by the youthful Sheriff to later pay for his misdeeds on the gallows.

In 1875 Rowland married Dona Manuela Williams, daughter of another pioneer family. The following year Rowland retired from politics and turned his attention to the conduct of his own business affairs.

Two daughters and a son were born to the Rowland's, the latter dying several years ago, while the two girls married and have continued their homes in Los Angeles.

The early Rowland residence was established on Grand avenue near Second street, but more than twenty years ago the present residence was built and the family moved there. The Bonnie Brae street home was one of the finest residences of its period and today stands as a monument to the architectural triumphs of an earlier period.

After leaving the Sheriff's office Rowland continued his business interests and later became interested in oil. He was one of the pioneers of the oil industry in California and it was through him the rich Puente Hills district was developed. Drilling activities were started in the late 80's and the original firm soon was incorporated under the name of the Puente Oil Company with Rowland as one of the principal owners.

In all the years of his residence in Los Angeles Rowland was recognized as one of the leading citizens in municipal and civic improvement plans that might tend toward pushing Los Angeles forward to a place that Rowland thought was the city's due. Even after his absolute retirement from participation in business three years ago, Rowland had followed closely the day's events in Los Angeles and Southern California.

Only a short time before his death Rowland sat before a radio in his home and heard the first chapters of his life's history told through the microphone. The story was to have been concluded this week.

Yesterday Rowland was in excellent spirits, according to Dr. Toland, expressing extreme gratification over the heavy rainfall of the past several days and appreciation of the good that will result from the downpour. He was in good health when he retired to his room to prepare for dinner, but the sudden heart attack was so serious that he was unable to recover.

Rowland leaves, besides his widow, at the family home, two daughters, Mrs. C. E. Toland and Mrs. E. C. Moore, and two grandchildren, William Rowland Moore, 18, and Helen Moore.

Funeral arrangements have not yet been made by members of the family and will in all probability await arrival of Dr. E. C. Moore, a son-in-law, from the East. Dr. Toland stated last night.

# RIVER CANAL BIDS RECEIVED

Bids on construction of a two-mile infiltration canal, the first unit of the great Colorado River aqueduct, were received yesterday by the Board of Water and Power Commissioners. The bids were referred to the Supply Committee and Chief Engineer Mulholland for analysis, and it is probable that the job will be let at the board's next meeting on Friday.

The specifications state that construction must start within sixty days of the signing of the contract, which means that work will begin early in April.

The canal will be built at a point about sixteen miles north of the town of Blythe. It will run parallel to the river, about 500 feet west of the western bank of the river. The canal will be twenty-two feet deep, thirty feet wide at the bottom and ninety feet wide at the top.

It is estimated that approximately 500,000 cubic yards of sand and gravel will be excavated.

The low bidder was the W. E. Callahan Construction Company, which offered to do the work at 14 cents a cubic yard. This means, at 500,000 cubic yards, a total cost of $70,000. Other bidders were D. A. Foley Construction Company, 17 cents; John Phillips, 18 cents; P. D. Engh, 16 cents; Floyd Brown, 17¾ cents; Edwards Brothers, 20 cents; Thomas Haverty Company, 16 9-10 cents; Charles and George Thompson, 14¾ cents; E. J. Gass, 14 9-10 cents; McCray Company, 32 cents; Ross Construction Company, 16 2-3 cents; Thomas Kelly & Sons, Inc., 69 cents.

# CITY INDEBTEDNESS GROWS

Figures on the expenditures, revenues, indebtedness, assessed valuation and tax levies of the city of Los Angeles for the fiscal year ending June 30, 1924, have been compiled by the Department of Commerce at Washington and made public yesterday.

The statistics show that the indebtedness of the city, including the funded and ficated debt less sinking-fund assets, has risen tremendously in the period from 1918 to the ending of the fiscal year on June 30, 1924.

In 1918 the net debt was $48,708,256. In 1923 it had mounted to $82,039,023, and in 1924 it was $113,718,676.

Payments for maintenance and operation of the general departments of the city for the fiscal year 1924 were $39,926,110. In 1923 the comparative amount for maintenance and operation was $29,021,499. In 1918 it was $13,932,033. The total payments for expenses of general departments and public-service enterprises, interest and outlays, including county and schools, for 1924 was $102,913,335.

Total revenue receipts of the city for 1924, including county and schools, were $84,339,291. Property taxes represented 51 per cent of the total revenue for 1924. The figures also show that the increase in the amount of property taxes collectel from 1918 to 1923 was 79.3 per cent, and 43 per cent from 1923 to 1924.

## SOUTHLAND LEADER IN CLUB LIFE DIES

Mrs. Charles H. Toll

# DEATH TAKES CLUB LEADER

(Continued from First Page)

Woman's Branch of Pomona College, recently organized.

Mrs. Toll leaves her husband and four sons: Charles H. Toll, Jr., a graduate of Boston School of Technology; Gerald S., a graduate of University of California at Berkeley; Maynard J., now at Berkeley, and Carroll C. Toll, a senior in the Glendale High School. Two sisters, Mrs. John H. Foley and Miss Beresford Joy, both of Los Angeles also are left.

# BABY ROSE PAYS FINAL TRIBUTE

(Continued from First Page)

were school children. Pupils of various high schools arrived in delegations, according to Mrs. Blue. Many persons were weeping when they left the chapel.

Many drove to the chapel in limousines and then took their places in line with shop girls and business clerks, to wait their turn to view in death the young woman who so recently stood at the pinnacle of fame and fortune.

Various film organizations are planning to visit the bier en masse.

The chapel where simple funeral services will be read Friday by a Christian Science reader has been entirely reserved for members of the motion-picture colony.

The funeral was postponed until Friday at the request of Paul Bern, a director and long-time friend of Miss La Marr, who was in New York when she died last Saturday. Word was received yesterday, however, that Bern, because he is in the midst of a big picture, will be unable to attend. A large basket of yellow roses reposes beside the bier as his tribute.

## JACOBSON BARS PLAZA SITE BUT URGES DEPOT

In the poll of the Council on the union depot matter, published yesterday morning in The Times, Councilman Jacobson's statement should read as follows: "I am against the Plaza site, as I want a depot near North Broadway where it crosses the Los Angeles River; but I wish the city to continue its fight before the commission. I do not favor granting the franchises to the railroads."

**KIN OF DEAD MAN SOUGHT**

Relatives of Arthur Johnson, also known as Arthur Swearinger, who died Monday after a brief illness at the General Hospital, were being sought by the authorities yesterday. The body is at the South Broadway Funeral Parlors, and will be held there pending word from kin. Johnson is believed to have a mother who is now on her way to Los Angeles from Des Moines.

Compare

THERE are but a few fine pianos that are rated as the world's leading instruments . . . You may hear them within the radius of a few blocks. Hear them all. The Chickering courts comparison with any other instrument . . . . under any conditions you choose to impose.

Chickering - Ampico - Brewster
Marshall & Wendell

*Easy terms? . . . of course!*

Southern California MUSIC COMPANY
806 and 808 So. Broadway
"Everything That's Musical"

Don't let your child cough all nigh

*Every cough destroys vitality*

A CHILD that coughs all night lacks vitality and soon becomes so weak that it may easily contract a serious disease. For 58 years mothers have guarded their children from bad coughing with Chamberlain's Cough Remedy.

This old reliable remedy gives quick relief to hoarse croupy coughs. The choking phlegm that causes spasmodic coughing is soon cleared away and the cough is stopped.

For young folks Chamberlain's Cough Remedy is ideal because it contains absolutely pure ingredients and no narcotics.

Get this safe reliable medicine at your drug store today. Made in three generous sizes; test size 25c, regular size 50c and family size $1.00.

*Children like it*
*Mothers trust it*
CHAMBERLAIN'S COUGH REMEDY

We and your druggist guarantee it

*MOTHERS:* The above remedy is made by the makers of Chamberlain's Colic and Diarrhoea Remedy, famous for the relief of bowel complaints and intestinal cramps. Write Chamberlain Medicine Co., Des Moines, Ia., for free sample.

When children cou
Mothers, do t

RUB their sore throats and chests with Musterole. It will give them prompt relief, and you may forestall croup, or worse.

Musterole gives all the advantages of the old-fashioned mustard plaster *without* the blister. Apply it lightly with your finger tips. Its first gentle tingle is followed by a soothing, loosening sensation as the oil of mustard in Musterole penetrates the skin.

Doctors and nurses recommend Musterole for both children and grown-ups. Keep a jar handy at all times.

Try Musterole for bronchitis, sore throat, stiff neck, pleurisy, rheumatism, croup, asthma, colds of the chest. It may prevent pneumonia and

*To Mothers:* Musterole made in milder form for children and small children. Children's Musterole Jars & Tubes

MUSTEROLE

Better than a mustard plaster

Irritability goes out when Flexibility comes in!

YOUR feet are flexible, and your shoes should be. And if your shoes are ours, they ARE!

Cantilever Shoes

are made to aid—to conform to the foot as well as prevent irritability, by their very flexibility, for you can't be in good humor if your feet aren't in good form!

When you think of Comfort, think of Cantilever!

*FLEXIBLE*—Like Your Foot

Cantilever Shoe Stores
Inc.
Third Floor
728 South Hill Street
At Pasadena—378 E. Colorado St.
At Long Beach—335 Pine Ave.
Mail Orders Promptly Filled.

CLEARANCE SAL
Closing Out All 1925 Papers

| | |
|---|---|
| White Paint . $2.30 Gal. | Floor Enamel . . 8 |
| White Enamel . 75c Qt. | Johnson Wax . . 6 |
| Floor Varnish . . 75c Qt. | Flat White Pt. . 6 |
| Fine House Pt. $2.85 Gal. | Wall Paper Clean |
| Tiffany Blends . 25c Roll | Sanitas . . . . . 3 |
| Bedroom Paper 10c Roll | Liv. Rm. Paper 2 |

UHL BROS.
821 So. Flower St. TRinity

Announcing for Tomorrow:

*An Event Replete With Amazing Values for Misses and Matrons*

The MISSY Shop's Spring Opening!

*with an unparalleled showing of amazingly beautiful newest Spring*

DRESSES

Sizes 14 to 40 — $15 — Values to $39.50

An event that will be fashion history! A veritable exposition of values. All the very newest colors—in silks, satins, flat crepes, georgettes, prints! Words cannot describe these adequately, their charm, their magically youthful lines, you must see for yourself. This astounding price for Thursday (not today)! BE THERE EARLY.

NEW SPRING COATS

The very latest of sports fabrics, just as full of wonder values as the dresses. For this opening

$35 and $39.75

*Mannequins will display these garments all day Thursday!*

The MISSY Shop
Modes Linking Youth With Smartness
607 WEST SEVENTH ST.
-- Coquette Robinson --

...pare.

...re but a few fine
...hat are rated as
...rld's leading in-
... may hear them with-
...a few blocks. Hear
...ickering courts com-
...y other instrument
...ny conditions
...e to impose.

...MPICO - Brewster
& Wendell
...of course!

California
COMPANY
So. Broadway
"That's Musical"

...our child
...h all night

...lushes vitality and soon becomes
...contract a serious disease. For
their children from bad cough-
...remedy.
...a quick relief to hoarse croupy
...that causes spasmodic coughing
...ugh is stopped.
...Cough Remedy is Ideal because
...redients and no narcotics.
...ine at your drug store today,
...t size 30c, regular size 60c and

...ren like it
...ers trust it
...ERLAIN'S
...H REMEDY
...druggist guarantees it

...by is made by the makers of
...ain Remedy, famous for the
...d intestinal cramps. Write
... Moines, Ia., for free sample.

...ldren coug
do th
rheumatism, lum
croup, asthma, n
gia, congestion,
and aches of the
or joints, sore
cles, sprains, b
chilblains, frost
colds of the chest. It ma
vent pneumonia and "flu.
To Mothers: Musterole
made in milder form for
and small children. Ad
Children's Musterole
Jars & Tubes
MUSTEROLE
WILL NOT BLISTER
Better than a mustard p

CE SALE
1925 Papers
Floor Enamel . . 80c
Johnson Wax . . 65c
Flat White Pt. . 60c
Wall Paper Cleaner
Sanitas . . . . . 30c
Liv. Rm. Paper 25c
ROS.
TRinity

IN STOCK
Top Notch Radio Stores

A [EITHER or BOTH] B
radio power
from your
house current
Philco Socket Power "B" eliminates all "B" batteries on any set. Full-wave rectification — therefore HUM-FREE reception. No valves—no acid—not even necessary to add water. Just plug into lamp socket or into receptacle on Socket Power "A".
Socket Power "A" supplies direct current for "A" circuit of 6-volt tube sets. Use alone — or in combination with Socket Power "B" for one-switch control of "A" power, "B" power and radio set.
Socket Power "AB" has both "A" and "B" power built into one cabinet for all 3-volt (dry cell) tube sets, including Super-heterodynes. Also controlled by one switch.
Sold and demonstrated by leading radio and music stores and by Philco Diamond Grid Battery Dealers.
Philadelphia Storage Battery Company, Philadelphia
San Francisco Office: 218 Fremont St. (Phone Davenport 3140)
PHILCO
A AND B SOCKET POWERS
Philco also makes rechargeable radio "A" and "B" batteries especially designed to keep all sets at full value. Charge indicators tell you when and how much to recharge. Philco also makes the famous non-spill Diamond-Grid Battery for your automobile
PHILCO
DRYNAMIC RADIO BATTERIES
Radio A and B Socket Powers
Sold by all Philco dealers.
Complete line of automobile and radio batteries.
A. J. TOBEY CO.
1800 So. Hope St. Phone WE. 4038
Wholesale and Retail. Sold on terms.


# AIRY VISITED BY RADIO FANS

## ...k Winslow KHJ Guide to Arden Plant

## ...ellner Quartet Feature of Musical Program

## ...story of Christian Endeavor Explained

BY PAUL SHEEDY

Radio enthusiasts were conducted on a novel tour last night over KHJ when Dick Winslow, the remarkable little screen juvenile reporter, took the patrons of The Times station through the big Arden Certified Dairy at El Monte, reputed to be the finest and most attractive establishment of its kind in the country.

The Arden firm sponsored the excellent two-hour concert from the tower studio from 8 until 10 o'clock, presenting a group of featured radio artists, with Dick Winslow appearing during the program with a description of the dairy plant, where 800 pedigreed Holstein cows are housed in immaculate barns, groomed twice daily, and all subjected to continuous tests.

The musical portion of the evening was a splendid example of the high art of broadcast, featuring the Zoellner String Quartet, composed of Joseph Zoellner, Sr., violin; Antoinette Zoellner, first violin; Amandus Zoellner, second violin, and Joseph Zoellner, Jr., 'cello, all talented players, the department heads of the well-known music conservatory, gave a brilliant group of compositions, with the Orpheus Four Male Quartet, and Bessie Weingarten, the "Lady of the Golden Voice," giving the vocal portion of the evening. Bessie Durkee, mistress of the violin, was also present, and added a novel attraction to her selections by giving several solos on the guitar.

ON CHRISTIAN ENDEAVOR

The history of the Christian Endeavor movement since its inception forty-five years ago, carrying its remarkable growth up to the present time, was explained to the radioland preceding the main evening concert by Dr. William Shaw, LL.D., honorary secretary of the World's Christian Endeavor Union and publisher of The Christian Endeavor World. This prominent figure in this religious work extended the greetings of the 4,000,000 members of the 80,000 societies in all parts of the world who are joining in the anniversary celebration this week commemorating the founding of the movement by Rev. Francis E. Clark, then pastor of the Williston Congregational Church at Portland, Me. Dr. Shaw told of the world convention to be convened in July in London, Eng., with the Archbishop of Canterbury, the primate of the Church of England, to welcome the members from all parts of the globe.

Little Charles Leslie Hill, known all Radioland as "Honey Boy," was unable to make his weekly appearance before the microphone because of a severe cold, but the program hour was especially interesting to the children because of the new fantasies of Queen Titania and Sandman of the Radio Times appeared in the studio after the regular talk on American history by Prof. Walter Sylvester Hertzog, and several beautiful selections by Lenore Killian contralto, known to the children as the "Lullaby Lady."

TELLS OF FLYING GONDOLA

People of Radioland have taken many trips with Queen Titania during the 134 visits she has made to the studio of KHJ. They have traveled on the Wishing Ship and the Moonbeam Express, but never in all this time have they journeyed on such a wonderful conveyance as the Flying Gondola, which the Fairy Queen brought to the studio last evening. Like a shooting star it came out of the velvet night, leaving a trail of shining star dust behind it. Gleaming gold its body, it approached the window, bathed in soft moonlight. On upturned bow and stern there shone a large star with tiny stars along its sides.

Festooned with beautiful flowers and with pennants and banners waving, the Flying Gondola came to rest upon the roof, as little Queen Titania, standing within it, beckoned Uncle John and the Sandman on board. Rose petals filled the bottom of the craft, and softest cushions, covered with gold and silver cloth, were upon the wide seats. Songs of birds filled the air as they gently rose into the realm of night. All too soon the trip was over, and when Uncle John had once more been returned to the studio, the Flying Gondola carried Queen Titania back to the Land of Ought-to-Be, watched by Uncle John until it had disappeared in the distance.

The daylight broadcast was started with the usual noon concert from Leighton's Arcade Cafeteria orchestra, directed by Jack Cronshaw, followed by an hour of excellent dance numbers by Jimmie Moran's Original Entertainers, playing through the courtesy of the Friars Inn. From 2:30 until 3:30 p.m., the weekly game of auction bridge was given over the microphone, followed by the semi-weekly lessons in conversational French by Capt. Vical, prominent linguist and fencing instructor. The flood of letters coming to the studio demonstrate that this recently added educational feature of KHJ has proved highly popular with hundreds of persons following the two divisions of the course given for beginners and advanced students.

Today from 8 until 10 p.m., Cochran Brothers, distributors of Caswell coffee, will give another of their splendid programs, featuring Ruth Bullard, violinist; George Hood, reader; Frederick MacMurray, viola soloist; Kathryn Thompson, concert saxophonist; Frances Harson, harpist; Sol Hoopii and his Novelty Three, and Lilyan Ariel, concert pianist.

## Caswell Coffee to Stage KHJ Studio Concert

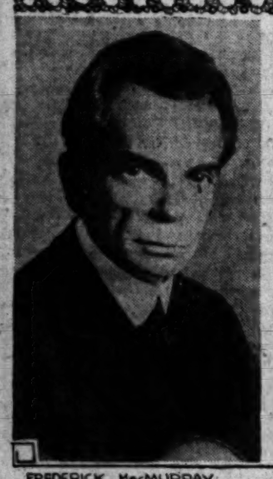

FREDERICK MacMURRAY, VIOLA

DOUGLAS LEAVITT, COMEDIAN

DICK WINSLOW, SCREEN JUVENILE REPORTER

MICKEY McBAN, SCREEN JUVENILE

K-H-J
The Times

TODAY'S PROGRAM

7 to 7:15 a.m. Daily setting-up exercises by Prof. Barclay L. Severns.

12 to 12:30 p.m. Leighton's Arcade Cafeteria orchestra, directed by Jack Cronshaw.

12:30 to 1:30 p.m. Motor Transit Company program presenting Uncle Remus, Sol Hoopii, Novelty Three Douglass Leavitt, comedian from "The Student Prince," Aeolian Trio and Meryl Regnier, soprano.

2:30 to 3:30 p.m. Weekly garden talk by Fred C. McNabb, through courtesy o f Aggeler & Musser Seed Company; Elsa Van Norman, contralto; Mrs. Gloryne Keeney, mezzo soprano.

3:30 to 4:30 p.m. Program by Thompson Progressive School for Saxophone, including Kathryne Thompson, Betty Haugh and Lewis D'Ippolito, saxophonists.

6 to 6:30 p.m. Leighton's Arcade Cafeteria orchestra, directed by Jack Cronshaw.

6:30 to 7:30 p.m. Children's hour program, including Dick Winslow, the screen juvenile reporter; Mickey McBan, the "Scotch Laddie of KHJ;" the "Listener-In;" Glenn Fitz, juvenile reader; Vivian Marple, the "Blue Bell of KHJ;" two pupils of the Thompson Progressive School for Saxophone, and Prof. Wafter Sylvester Hertzog, the radio historian.

7:30 to 8 p.m. E. K. Barnes, assistant manager of KHJ, giving a "Resume of the International Radio Week" tests.

8 to 8:30 p.m. Weekly talk on astronomy by Dr. Mars Baumgardt.

8:30 to 10:30 p.m. Program sponsored by Cochran Brothers, distributors of Caswell coffee, presenting Ruth Bullard, violinist; George Hood, reader; Frederick MacMurray, viola soloist; Kathryne Thompson, concert saxophonist; Frances Harson, harpist; Sol Hoopii and his Novelty Three, and Lilyan Ariel, concert pianist.

LOCAL SCHEDULE

| | | |
|---|---|---|
| TIMES | 7:00 | to 7:15 a.m. |
| Express | 7:30 a.m. | to 4:00 p.m. |
| Bible Institute | 8:30 | to 9:30 a.m. |
| Turner | 9:00 | to 10:00 a.m. |
| Anthony | 10:00 | to 11:30 a.m. |
| Angelus Temple | 10:30 a.m. | to 12:30 p.m. |
| TIMES | 12:00 noon | to 1:30 p.m. |
| Bible Institute | 1:00 | to 2:00 p.m. |
| TIMES | 2:30 | to 4:30 p.m. |
| Angelus Temple | 2:30 | to 5:30 p.m. |
| Turner | 3:00 | to 4:30 p.m. |
| Warner Brothers | 5:30 | to 6:30 p.m. |
| TIMES | 6:00 | to 10:30 p.m. |
| Express | 6:00 | to 11:00 p.m. |
| Anthony | 8:00 | to 11:00 p.m. |
| Angelus Temple | 6:30 | to 7:30 p.m. |
| Turner | 8:00 | to 11:00 p.m. |
| Bible Institute | 8:00 | to 9:00 p.m. |

# SUSPENDED OFFICER TO FACE TRIAL

## Police Commission Acts After Judge Says Mayer Committed Perjury

A complaint charging perjury was issued yesterday against Detective Lieutenant George P. Mayer, by Dep. Dist.-Atty. Hamner. Earlier in the day Lieut. Mayer was ordered suspended and directed to appear before the Police Trial Board by the Police Commission on receipt of a letter from Judge Collier, who declared the officer had been guilty of perjury and other offenses. The perjury, Judge Collier said, was committed in the recent trial of Mrs. Beatrice Mayer's divorce suit against Mayer, which she won January 25, last.

Mayer's association with Mrs. Georgia Malloy, described by Mrs. Mayer as "queen of the bootleggers," and declared to be a wealthy woman whose gifts of silk shirts and other decorations won the officer's heart, called forth Judge Collier's letter. The judge declared Mayer had denied all his wife's charges in his sworn answer, but admitted all of them on the witness stand; that he also had admitted having three barrels of liquor stored in his garage in 1924, and had admitted making a trip in a police car to San Bernardino to attend a wedding.

"To my mind it is a clear case of perjury," said Judge Collier. He asked that he be informed of the action taken by the police commission and offered to appear as a witness against the officer at any time.

In the divorce suit, Mrs. Mayer won all the community property, $90 a month alimony, the custody of the two children and any interest Mayer might have in a $6000 judgment obtained by Mrs. Mayer in her suit against Mrs. Malloy for the alienation of Mayer's affections.

The perjury complaint asserts Lieut. Mayer swore falsely in declaring he and Mrs. Malloy were not in Tia Juana together on a certain date.

# OIL CONCERN PICKS CITY FOR OFFICE

## Executive Finds Growth of Los Angeles So Great Headquarters Needed Here

Industrial progress in Southern California in the past four years, particularly in Los Angeles and the immediate surrounding territory, has been so great as to be almost unbelievable, in the opinion of F. H. Dickison, first vice-president of the Tide Water Oil Sales Corporation of 11 Broadway, New York. The growth of the territory has been so marked that the eastern company has established permanent headquarters in Los Angeles and is preparing to continue in the Southern California trade field on ever a larger scale, Dickison declared.

Dickison left yesterday for New York after a two-day visit in Los Angeles to look over the territory in company with F. B. Vanderhoef, president of the corporation. While stopping at the Biltmore here, Dickison announced that in recognition of increasing importance of the Pacific Coast trade, F. M. Bowles of San Francisco has been advanced to vice-president in charge of the western department.

"Los Angeles serves as the distributing point for Southern California, a district that ranks among the highest of our entire organization in trade value," Dickison stated.

The eastern corporation entered the Pacific Coast six years ago.

Dickison has visited Los Angeles annually for the past four years and he stated yesterday that each visit shows great changes in the city's building and municipal progress.

# SPEEDER GETS FIRST TERM IN NEW COURT

The honor, if any, of being the first person to receive a jail sentence from Municipal Judge Haas, who took the bench Monday, went yesterday to Ralph Hindeman of 736 West Salem street, Glendale. He was awarded a five-day jail term for hurrying down Ventura Boulevard in his car at a sixty-mile clip.

# RAILROADS ANNOUNCE HOLIDAY EXCURSIONS

Holiday excursion fares between points in California on account of Washington's Birthday were announced here yesterday by the railroads serving the State. Special rates will apply to all points in the State where the one-way fare is not over $30. Fares will be based on one first-class fare and one-third for the round trip. The excursion rate is effective the 20th, 21st and 22nd insts., with return limit of the 24th inst.

# MT. HOOD PARK STILL IN STATE OF OREGON

Mt. Hood National Park is located in the State of Oregon. This location is authentic, despite a caption on the picture page Monday morning which located the famous park in the State of Washington. Inasmuch as The Times does not countenance park burglary and would undoubtedly be the first to resent any attempt to move Yosemite National Park into Nevada or Arizona, the erroneous location, is deeply regretted. Mt. Hood National Park is not now and never has been located in the State of Washington.

One of the youngest trust-busters in the country is Miss Grenna Sellers, a member of the staff of U. S. Dist.-Atty. Buckner in New York City.


Bullock's
Broadway—Hill and—Seventh
"One o'Clock Saturdays"

Smart man-tailored suits—$49.50

The status of the suit is fixed! It is just a question of which particular suit . . .
Bullock's suit section presents the two answers . . .
The man tailored suit or the costume trotteur (the suit with its completing blouse):
Either answer is a smart answer . . .
The suits sketched above are smart, alert, well-done two-piece suits. Their man tailoring is quite evident. Their choice of men's wear fabrics, new tweeds or twills is a wise choice.

Really excellent types of the two piece suit for spring's tailored wearing . . . Either belted or beltless, single button or double breasted . . . Splendid values at $49.50.

The new costume trotteur—$59.50

These are the costume trotteurs described in Bullock's fashion reporter's comments as to "What smart women lunching at the Ritz are wearing... smart women shopping on Fifth Avenue."

It is the suit costume complete! The skirt and jacket and the high neck, long sleeve completing, harmonizing blouse.

There are very youthful costume trotteurs of very youthful tweeds with colorful completing blouses. More conservative types in the beige and green reps—with completing blouses of silk crepe to match.

A specially purchased, specially presented, and unusually low priced group. At $59.50.

Women's Suit Section—BULLOCK'S—Third Floor


# DOUG'S BROTHER OFF FOR PARIS TOMORROW

Robert Fairbanks, general manager of the Douglas Fairbanks Pictures Corporation, will leave tomorrow with his wife and two children for Paris to make arrangements for the continental tour of Fairbanks and Mary Pickford. En route to New York Mr. Fairbanks will stop off at Boston to see how the printing and assembling of Doug's new picture, "The Black Pirate," is progressing in the technicolor laboratory. The illness of Miss Pickford's mother has made plans for the tour indefinite. They will not leave until she has entirely recovered, it was stated.

From November, 1862, to February, 1864, there was no snow in London; this winter the city was almost buried for days at a time.

# GROTTO WILL DANCE AT SHRINE PAVILION

The first popular-priced public function to be staged in the new Shrine civic pavilion will be given the night of the 26th inst., when members of Jinnistan Grotto, No. 76, of Los Angeles, will be hosts at a ball.

Actively sponsoring the ball are newly elected officers of Jinnistan Grotto, which include James P. Tutt, Monarch; Al C. Thompson, Chief Justice; George H. Wilber, Master of Ceremonies; Charles Emory Wright, Treasurer, and H. W. Reynolds, Secretary. The general committee in charge includes J. H. Sheridan, A. B. Brewster, J. B. Tait and J. C. Griffin. The tickets to the ball are priced at $1 each.

PUBLISHERS
THE TIMES-MIRROR COMPANY
OFFICERS
HARRY CHANDLER, Pres. and Gen. Mgr.
MARIAN OTIS CHANDLER, Vice-Pres. and Secy.
FRANK X. PFAFFINGER, Treasurer
HARRY E. ANDREWS, Assistant General Manager and Managing Editor
DIRECTORS:
Harry Chandler, Marian Otis Chandler, Frank X. Pfaffinger, Mabel Otis Booth, Harry E. Andrews.

Los Angeles Times

EVERY MORNING IN THE YEAR
DAILY FOUNDED DEC. 4, 1881—45TH YEAR

Average for every day of December, 1925.. 147,368
Sunday only average for December, 1925.. 200,849
Average every day gain over December, 1924 5,880
Sunday only gain over December, 1924..... 11,644

OFFICES:
New Times Building, First and Broadway.
Branch Office No. 1, 621 South Spring Street.
Washington Bureau, 504 Hibbs Building.
Chicago Office, 360 North Michigan Avenue.
New York Office, 286 Fifth Avenue.
San Francisco Office, 742 Market Street.
Seattle Office, 3227 White Henry Stuart Bldg.
Paris Office, 120 Rue Saint Honore.
In addition to the above offices, The Times is on file and may be found by European travelers at the following places:
420 Rue St. Honore, Paris.
138 Fleet St., E. C. 4, London.
Hotel Excelsior, Rome.

LOS ANGELES (Loce Ahng-hayl-ais)

MEMBER OF THE ASSOCIATED PRESS
The Associated Press is exclusively entitled to the use for republication of all news credited to it or not otherwise credited in this paper and also published herein.

The Times aims at all times to be accurate in every published statement of fact. Readers who discover any important inaccuracy or statement will confer a favor by calling attention of the Editorial Department to the error.

## IN A MANNER OF SPEAKING

The jangles and delays over the improvement of the Colorado River are now being coarsely mentioned in the headlines as the dam shame. It seems to be all of that.

## THE DEVIL

A preacher in Holland was summoned before a special synod because he questioned the serpent's ability to talk to our foremother. It begins to look as if a man has to believe in the Devil in these days to be saved.

## A QUESTION OF OBLIGATION

"If you can whistle a tune you can master the saxophone. Three lessons give you a quick, easy start. Play scales in an hour, tunes in a week. Send postal. No obligations."—Advertisement. No obligations? How about the neighbors?

## THE BULL FIGHTERS

If they have any Sunday paper in Spain the government will have to get it out. The regular newspaper boys will not have their bull fighting interfered with. In Spain everybody turns out for the bull-fights on Sunday and nobody cares to be disturbed from his routine.

## "PLAY BALL!"

Maj. John L. Griffith of Chicago questioned many athletic directors of elementary schools, high schools and colleges and finds that the kids no longer desire to be Ty Cobbs and Walter Johnsons. They want to be "Red" Granges and Paavo Nurmis now. However, wait until the umpire shouts "Play ball!"

## HIS DOG FRIENDS

According to recent pictures, the former Kaiser's boon companions are a sad-eyed dachshund and a prick-eared German police dog. Both of these seem to stand for the Germany of old and as they plod down the paths of Doorn in the wake of Wilhelm they are an appropriate part of the war lord's trimmings.

## THE WOMAN IS PAID

On the theory that when anything happens to a political job the wife should carry on, Congressman John W. Langley is asking the constituents of his Kentucky district to elect his wife to his seat. He himself is in the Federal penitentiary at Atlanta for the next year or two and he says that he has not been able to save anything in his twenty years of public service. The wife would do better than this and the Congressman is anxious she should be given a chance. The voters may pin a medal to his chest by electing his wife to fill his seat in Congress while he is filling a cell in a government prison. This is what might be called service.

## TO SAVE TIRES

To conserve rubber and prolong the lives of tires motorists should be very careful what sort of pedestrians they hit. Sharp, bony pedestrians, for instance, may cut tires up badly, while the glasses others wear may do irreparable damage. There is never any telling what is in a pedestrian's pockets. And it never does any good to smear one's tires up with gore.

The best way to conserve tires, in fact, is to go in for careful driving, not merely to avoid hitting pedestrians, but to avoid hitting other impediments to the perfect joys of speeding. The rubber situation is such that the man who does not drive carefully is likely to find himself as tireless as if he had taken all the tonics in the drug store. Pleas for careful driving to save lives long have proved vain. But now motorists have a reason for carefulness which should make even the most reckless pause. One must drive with due caution now to save the tires which otherwise soon might be unreplaceable.

## CALIFORNIA FAMILIES

The average California family, according to latest figures, consists of 2.66 persons.

We all know several such families, though in each of them it might be a matter of argument whether the .66 referred to flapper daughter or merely to father. But we're hardly ready to admit that such families are the average. We refuse to believe we have fallen so far from the high standards of our forefathers.

When California was admitted to the Union no statistics of such matters were kept, but a chronicler of that time assures us that families of from fourteen to eighteen were not uncommon. If it had not been so California would not be what it is today.

Wherever you find a household with more than ten children in it nowadays the family is named Perani or Vasquez or Pilemupski or something like that. Yet those families only bring our State average up to 2.66.

What are we going to do for sturdy American stock? The birth control we need seems to be one to increase rather than to lower the number of offspring.

## A SQUARE DEAL FOR FARMERS

Overorganization plus underorganization can never equal stability. Somewhere between these poles there is the happy mean whose discovery will do more to make living an art rather than a struggle than anything that has gone before.

Farmers are people; intelligent and competent managers of an intricate business, but not always with the time or inclination or the training to protect their interests at large. Organization has apparently become possible for everyone but the farmer. The miner, the railroad man, capital, so-called "big interests," are protected, but the farmer, most important of all of them, is left at the mercy of each group and is required to match wits with specialists in lines having no proper immediate contact with the profession of the soil. What the farmer needs is constructive help rather than vague and often misleading advice. He is tired of working without return on his investment or his labor. Promises of rural credits, counsel on co-operative selling organizations, schemes for increasing demand—all have their place, but they furnish no immediate relief to the distressed man who has a mortgage past due, a family to support, taxes to pay.

The farmer is the ultimate victim of combinations of all kinds. Combinations for the control of trade; in restraint of trade; freak "drives," food fads and more particularly is he the victim of the illegitimate demands imposed by that form of industrial smothering practiced by labor unions. The results of the ceaseless demands of the latter for higher wages and shorter hours are felt by the farmer at every turn. Because of artificial wage levels his help costs him too much; because of high freight rates—imposed to raise funds to meet unionite demands—he gets too little for his product. His shipments are subjected to delay and arbitrary meddling and his work of feeding the public is made as difficult and as unlovely as possible because of combinations effected by those in other lines of endeavor to raise wages, prices, rates; limit output, hours, profits and even living conditions.

All of this grief ultimately comes home to the farmer, who suffers, but who cannot combine with others of his kind for his own protection and benefit, because agriculture is at the foundation of pretty much all other forms of endeavor, and when an upset in equilibrium occurs anywhere along the line the inevitable reaction works back to the source, to the farmer, who is called upon to absorb the slack and shoulder whatever new burden may be imposed.

When the farmer plants his crop he has no definite idea of what his harvest is to be in dollars. He is at the mercy of the organized middleman and jobber and retailer. He sends a smart cowman to town with a carload of fat cattle and the man, who earns on the range $40 a month, finds he can get $40 a week for cutting up the cows he has sold if he joins the meat-cutters' union. The farmer is paid an irreducible minimum for his cattle and in addition loses the services of competent help and is placed under the further handicap of getting along the best way he can with an inferior grade of labor.

There is too wide a range between the few cents the cattle grower receives for his beef on the hoof and the 40 cents a pound the retailer rings up on his cash register; there is too wide a range between the $40 a month he pays his hands and the $40 a week the same hand can earn in the dissecting room.

The same is true in every line of soil industry. The farmer is the agricultural and industrial goat. His labor is held of small account; his produce is made the sport of gamblers; he is left with insufficient funds to properly equip or man his plant, and yet the world is absolutely dependent upon the tiller of the soil for its sustenance.

After a fashion we could get along without automobiles, without railroads, even without newspapers, but down to date no one has been able to do for any considerable time without food. The law of supply and demand is said to be inexorable and a sure trade barometer, yet even the law of supply and demand is made to play contortionist to create an artificial market here or bring about a shortage of some commodity there, all at the expense of the farmer.

Overorganization, which leads to impudent dictation and impossible demands, is one of the main causes for the situation which exists and which is squeezing the very life blood out of the soil tiller, while underorganization, which leaves him at the mercy of powerful interests, is another cause. Between the two his world is out of balance.

A plan for the stabilization of farm production prices through price fixing at crop-planting time, which was proposed at a meeting of the Corn Belt Farm Relief Conference in Des Moines a few days ago, does not contain the answer. Neither does The Times profess to know the solution, but it does know that there must be one; a gyroscope which will bring about that balance of trade; equality of labor; co-operative organization and fair division of profit, which in turn insures living wage, necessary expansion and a live-and-let-live policy without which no genuine permanent progressive basis can be reached.

There will come a day, and The Times believes it has already dawned, when the defactionalizing of the world will proceed to its logical conclusion. When factions whose aims are always in opposition to each other and who encourage a spirit of jealousy and hate rather than truth and love will finally give way and the question propounded by the Great Teacher will be incorporated into a rule of life, common sense and sound business:

"For what is a man profited if he shall gain the whole world and lose his own soul?"

## NAUGHTY WORDS

The immortals of the French Academy are still heroically firm in their declination to permit the word "baseball" to sully the pages of that wonderful dictionary upon which they have been working for forty years. No word will be admitted unless it may be found comprehensible to the French noodle. That is perhaps why the pages are barred to our baseball. There are naughtier words than baseball in French novels and the attitude of the highbrows of the academy in refusing admittance to baseball has many of the earmarks of national prejudice.

## But, Anyhow, We've Started!

[Copyright, 1926, by Public Ledger Company.]

## SCOTLAND'S PLIGHT

Scottish frugality, about which one hears so many thoughtless and unseemly jests, is being put to a pretty severe test in the old home country of braw Bobbie Burns. Scotland, according to a recent official report, lost 10 per cent of her population in the ten-year period immediately preceding the World War. There are now eleven counties with less population than in 1921, seventeen counties with less than in 1850 and five with less than in 1801.

The Scots have had more reason of late to exert their proverbial care and prudence in the management of their resources than ever before. Lack of employment is one of the chief causes of their present plight, which in some of the cities is, indeed, pitiable. Of the entire population more than 45 per cent, or nearly 2,000,000 persons, are now living two in a room, which means that at least five persons exist and sleep in a common room and kitchen house. A recent report on the slums of Falkirk indicated that the majority of houses marked for replacement owing to their dilapidated and dangerous state were built about 400 years ago and were quite unsanitary. Such conditions are less endurable to Scotsmen than to many others, because of their cleanly habits. And yet it is conceivable that such a conservative people hated to see the old buildings torn down.

One observer says that if they were able to leave the country at least one-half of the artisans, miners and farm laborers would migrate to Canada and the United States. High rents are exacted by landlords, who are demanding the same rates they received during war-time shipbuilding and munition-manufacturing booms. On the Clyde there has been a general strike of tenants against these charges and this has resulted in an uncomfortable crowding of the cheaper quarters.

Scotland is about one-fifth the size of California. It has a population of a little over 4,000,000, approximately the same as that of this State. In California there are twenty-five persons to the square mile, while in Scotland there are nearly 130. If our population were as dense as that of old Scotia we should feel a little crowded, and yet under present conditions in the Golden State there would be a far better chance for everybody to make a good living here than there is in the land of oat cakes and bagpipes. One would like to see the thrifty and deserving Scots living in a land like ours. In their country, where the soil in many places is depleted and where industrial conditions are in such a bad way, no matter how frugal they may be and how eager to prove their industry, there are bound to be many who suffer the effects of dire poverty.

The average Scot is a proud man. Above all things, he likes to maintain his independence. He abominates the idea of having to receive government doles, and yet when out of work he has felt obliged to do so of late years. In a single year over 16 per cent of those registered in Great Britain as insured against unemployment received these doles.

But if there is a people on earth that can be relied upon to pull through hard times and to save their substance when good times come again it is that of frugal, thrifty and industrious Scotland.

## TOO MANY PONIES

A news dispatch tells of a man being sent to jail for ten days for driving a horse under the influence of liquor. It is hard enough to find room on the streets for a sober horse, let alone one that is stewed. Any time a horse appears on the highway all lit up like a movie studio somebody ought to be pinched.

## THE PRINCE HAS FALLEN

Falling will be the death of England's Prince yet. The question in Europe is, whose daughter will he fall for?

## NO DEAD LANGUAGE

"Out of twenty-four plays in London sixteen are American," says a critic. Alfred Noyes, English poet, is said to be looking to America for the future development of his mother tongue.

The English seem to be a trifle too conservative to expand their own language. They hold the classic past in too high regard. The way Queen Elizabeth said it is good enough for them for all time.

They have no young blood daring enough to coin new phrases. As for bringing new words into the world, the Briton would as soon think of mending the Ten Commandments.

Little matters of this sort do not bother Americans. A schoolboy says what he thinks. He holds Shakespeare in no higher esteem than he does his "Leaping Lena." If either needs tinkering in his estimation he assumes full responsibility.

He may lack reverence; but he is alive. He may be green, but he is growing. If there be no words to express it, so much the worse for the language. There will be a way from that time on.

Slang is language in evolution. Sometimes it is picturesque; sometimes it is risque; it is always expressive.

An Englishman comes to this loved land and discovers that he does not know his own tongue. So he takes it out on George Washington and calls him names to get our minds off his own weakness.

Unless a listener be well versed in the latest he is at a disadvantage. Possibly this is the reason Johnny Bulls are a bit slow in snapping up a joke. Even our chestnuts fail to open for them at times.

Alfred Noyes will likely continue to look to America for "the big noise" in words. And if he wants to understand after he gets it he will have to "fall for it" as he goes along. Language, like other garden truck, grows better in lowly places.

## REVOLT

By James J. Montague.

I long ago found out I wasn't gifted,
My taste in almost everything is bad—
I never in my life have been uplifted
And it would not have mattered if I had.
My relatives aver that I'm fat-witted
And hate to have me mingle in their set,
And I have always felt that I was pitied
By all the cultured people I have met.

I think perhaps they're right, and so I never
Attempt to polish up my intellect
With what I know would be a vain endeavor
To earn the passing tribute of respect.
I'd just as soon be rough, or even rougher,
For that at least is something, you'll allow.
But even though my pride may have to suffer
I simply will not be a middlebrow.

If I cannot be ranked among the classes
Who live alone for culture's noble sake,
I simply won't be counted with the masses
Who form the middle layer of the cake.
Henceforward I shall sneer at all convention—
No common run of person I shall be,
And maybe I can gain some small attention
By being rough—extremely rough—for me.

I was not born to walk in lofty places,
With no surpassing mind was I endowed,
I lack superior ways and easy graces—
But, on the other hand, I hate a crowd,
And so, although I hate to, like the devil,
All claims to any rank I'll disavow
And walk hence forward on the lower level;
I simply will not be a middlebrow.

[Copyright, 1926, by the Bell Syndicate, Inc.]

## WOMEN'S WORK

BY THE SUBURBANITE

I've been convinced that housekeeping isn't a man's job. It's more than that—it's a real woman's job.

• • •

Like most husband's, I've been inclined to admit to myself at times that the wife was pretty lucky to have me around. The way I managed things the load was pretty soft for her.

• • •

I've even thought, when I heard the old saw about "Woman's work is never done" that if one would just compare the business methods of men and women he would find the reason.

• • •

But our dog and a visiting dog got in a fight the other day, knocking down two of the children. And while the missus was rescuing them one of the dogs bit her ankle badly.

• • •

We'd lost our girl and no other was available. But I was right there to attend to things. Hadn't I cooked plenty of times when out camping? And what was the job of dressing and looking after four little children to an able-bodied man like me? I looked on it as a sort of opportunity to demonstrate.

• • •

Sure enough, it only took me three hours to give them their supper and get them to bed.

• • •

And it was only 11 o'clock next morning when I had them all dressed and breakfasted—omiting their usual daily bath. I had to take them all to the invalid's room, though, to let her supervise the wrestling matches.

• • •

Take 2-year-old John, for instance. The way that boy can twist and squirm and jump out of his clothes faster than you can cram him into them! After one bout with him I understood why the missus had never had to join the Ladies' Athletic Club.

• • •

I've always been a stickler for my three squares daily. But it was 4:30 before we got through luncheon, even though it was mostly out of cans and packages. And still the house hadn't been swept nor the dishes washed.

• • •

Then a neighbor dropped in and I dropped out. Said I was going for a short walk, but was absent three hours. I came home happy, though—I'd found a kind-hearted girl who agreed to help us out for a few days.

• • •

I've come to the conclusion that women are lots cleverer than men. They can shine in man's domain, while most men make an awful mess of things in theirs.

### Perfect Shoe, Bootmakers' Aim

Investigators at the British Boot and Shoe and Allied Trades Research Association, Finsbury, E. C., London, for months have been trying to evolve footwear which will fit all types of feet, no matter what their peculiarities, says the London Mail.

Mr. H. Bradley, the association's director of research, told a Daily Mail reported that in the ideal boot age of the future the customer will be able to write to a boot shop and ask for a pair of boots to fit feet, for example, with broad toes, a high instep, narrow heels, and so on. He will also describe the conditions under which he lives and works and the perfect pair of boots will be sent by post.

## LETTERS TO The Times

### Towers and Traffic

LOS ANGELES, Jan. 27.—[To the Editor of The Times:] The interesting letters of Mr. Graves, Mr. Mendenhall and others in your columns regarding the proposed 430-foot City Hall tower do not seem to me to reach the fundamental question involved, viz.—

Is our height limit of 150 feet a good thing and should it be lived up to, or is it an obsolete thing and should it be repealed? For surely, if the city can thus disregard its own restrictions it can have no defense for refusing to make other such exceptions later on, and it will mean that the 150-foot limit, which has survived the period of Los Angeles' tremendous growth—having once been violated—will go by the board.

I believe that the present height limit is a most excellent and valuable regulation, which should be rigidly maintained, but not for any of the reasons which I have so far seen advanced—of earthquakes, expense, monumental effect, beauty, etc. These are important, of course, but trifling compared with the effect on the great, growing and still-unsolved problem of the modern metropolis—traffic congestion.

Surely the most enthusiastic Los Angeles booster cannot view the 500-odd square miles within our city limits and our narrow downtown streets as ever warranting violation of any law which affords relief to a traffic situation already overwhelming and daily growing worse. The available area of the proposed Civic Center does not necessitate such violation of the existing law. There will be plenty of room to build other buildings, harmonious in height, architecture and beauty, grouped over several city blocks, to meet the city's present and future requirements, without the spectacle of the city breaking its own laws, for no other apparent demand than a desire to build a monument.

ARTHUR E. BROWNE.

### An Hour of Twilight

LOS ANGELES, Jan. 26.—[To the Editor of The Times:] Why does not Southern California adopt the daylight-saving system during the summer months?

This question is asked many times by easterners, especially those coming from cities where this system has been in vogue for some years past.

The sunset hour, which is from 6 to 7 here in summertime, is the most beautiful of all the beautiful day, yet its beauty is lost to most of us because this is the conventional dinner hour, and by the time the evening meal is over it is dark.

Again, those of us who have gardens (and who has not in this land of flowers at least the desire for a "little growing space") could use the extra hour of daylight to wondrous advantage and vast enjoyment after the toils of the day. The truck gardener, the small farmer, the chicken rancher, not to mention the golf fields; it seems that all would benefit and few could object, except perhaps the electric light companies, to setting our watches forward one hour, say from March 1 to September or October 1.

If you will be kind enough to give publicity to these remarks through the medium of your paper perhaps we shall hear some more expressions of opinion on this subject and our city fathers may be moved to follow the example of other cities in providing for our citizens, at no cost to anyone, an additional opportunity to enjoy the beauties of Southern California. EASTERNER.

### Other Forces for Good

LOS ANGELES, Jan. 27.—[To the Editor of The Times:] I want to commend the stand you have taken in your editorial of January 27 entitled "The Wet Offensive." Your words in favor of the liquor prohibitory amendment and the Volstead Act were well advised, gentle and scholarly. I have not been inside of a church, except on two unavoidable occasions, for twenty-two years. Nothing to boast of, I grant you—but just so you may know that there are forces of good outside the pale of Christianity, that there are men not in the church that realize the awful hell of booze, not in the sweet by and by, but right here and right now.

So kindly give a little credit to the rough old boys who are in the mill, who smoke pipes, cigars and chew tobacco. N. W. P.

### How Wet Some Mortals Be!

LOS ANGELES, Jan. 23.—[To the Editor of The Times:] It is noted in today's Times that Atty.-Gen. Sargent, in his discussion of the prohibition amendment and its ever-increasing violation, now talks of finding the "real root of the trouble."

It would seem that anyone outside of a moron would know what the trouble was without having to find it. When a law is based on a lie and violates the very sanctity of the principles upon which this government was founded, is it any wonder that man's common conscience will refuse to recognize it?

There is such a thing as a natural right, and no legislation has the right to prohibit it. And when it comes to natural rights we forget that a prohibition law did not work in the Garden of Eden and brought about untold evils. Well, evidently we will never learn anything. Yes, indeed, "what fools these mortals be." CHARLES D. HUNT.

### Too British for Senate

William Blount, elected United States Senator from Tennessee in 1796, was expelled from the Senate the following year for having persuaded the Creeks to help the British drive the Spanish from West Florida.

## PEN POINTS

Simile for 1926: No more than another law.

It isn't distance that lends chantment to the rain cloud.

The more comfortable the tel the longer the strike ence.

You can't get people about the aluminum in ment while they're thinking the brass.

Now that they're making thetic wool the black sheep family may be just a machine turns out seconds.

Well, if George Washington ly was naughty perhaps the try he fathered came honest its present cussedness.

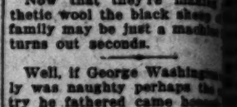

Another advantage of system is that the girls buy their own cigarettes.

Man may be inferior, won't pay $13.95 for a $3 to get a certain label in it.

Alas! After you've a long time it becomes and then you deserve no lar credit for it.

You can't please people. wetter a State is the more about dryness.

Americanism: Doing darned please; scolding others do.

Science says the bottom sea is sinking. We knew tnm would fall out if people on buying salt-water lots.

A pessimist is a man pects nothing and is if he doesn't get it.

The government that least may not be the best, can say that for a wife.

Thousands of materialists feel smarter than Volivs as much income tax as he

Not all of the grads bond salesmen; there are in-bond salesmen.

It isn't a hick town banker's wife knows how you have on deposit.

To every normal man comes a time when love vats seem of prime impo

It isn't what your enemies that hurts, but the regret brought by your fool friends.

Correct this sentence: I read a highbrow book, "I never have that sense of having perform duty."

The man who can lead and prosperous when he ther ultimately comes out

Man may want but little below, but you can't blame for wanting that above the age.

Some parents spend less addressing their daughters they ought to be "re- them.

The minute a man feel that his troubles end he makes a fresh

Sometimes "twelve and true" seem to be of one, and half a dozen other.

The folks who think it to break the law will think differently when gliar gets away with ables.

## RIPPLING RHYME

### GOOD SERVICE

Some dealers do not what happens when they a sale; they soon forget galoot when they've rel of his kale. Such men swath in town when doodads are displayed. they stack up a renown them from the choicest. Last month I bought a that cost one buck cents; I bought the same & Jill, a firm of active gents. Alas, the blame would not grind and all it withstood, and I, with mind, called up those make it good. I called by telephone, I sent screed by mail, I store and made my camped upon their They paid no heed to with scorn they heard peals and went on nests for setting hens wheels. They went on pie pills and axle grease of hay, and would not fee mills, of hard-earned thrown away. And so tell the tale of how treated me; men listed gills grow pale with dire to see. "Ods beans hooks," they exclaim, trade with Jack & Jill put up that sort of goods of ours shall reach their dealer who expects to with the village thrive will dish up service good —a friend is better than

[Copyright, 1926, George

One of T... Will Suit... Bo...



$4.00

Both pens shown are 018 models. They are made in red, mottled and black holder with flexible lip-guard to pr cap and pocket clip to preve May be had with different to suit different styles

Waterman's are guaranteed to give time limit. Ask any one of 50,000 merc

Waterman's Ideal F...

L. E. Waterman Com...
New York Chica...

# PASTOR TRACES FAITH HEALING

*Holds Mrs. Eddy's Work Allied With Lincoln's*

*Quotes Biblical Instances of Curing Sick*

*Cites Incident Which Began Christian Science*

"Wherever the name Christian Science is mentioned today, even to those who know but little about it, thought is turned immediately and naturally to the subject of healing, because Christian Science and healing have come to be intimately associated in the minds of many," said Gavin W. Allan, C.S., member of the Board of Lectureship of the Mother Church, in a lecture last evening in Second Church.

"Just as the name of Lincoln and the idea or thought of emancipation have come to be inseparable in the minds of most people, so among an ever-growing multitude the terms Christian Science and healing have become inseparably associated.

"Indeed, between the great work of Lincoln and the life work of Mary Baker Eddy, the discoverer and founder of Christian Science, there is more than an accidental relationship. Little more than three years after Lincoln had issued the Proclamation of Emancipation, Mary Baker Eddy discovered a science which is destined to free humanity everywhere from the mental bonds with which mankind has seemed to be encompassed. Regarding this discovery, Mrs. Eddy has written: 'The voice of God in behalf of the African slave was still echoing in our land, when the voice of the herald of this new crusade sounded the keynote of universal freedom, asking a fuller acknowledgement of the rights of man as a Son of God, demanding that the fetters stricken from the human mind prevent and blood, but through Christ's divine science.'

INSTANCES OF HEALING

"Let us consider for a moment some instances of healing, as these are recorded in the early chapters of the Bible. In Genesis xx, 17, we read that 'Abraham prayed unto God: and God healed Abimelech;' also in I Kings xiii, 6, 'And the man of God besought the Lord, and the king's hand was restored him again, and became as it was before.' These instances of healing in ancient days awaken at least two inquiries. Briefly stated, they are: What is God? and, What is prayer?

"During the Old Testament times, when the popular concepts of God seem to us to have been somewhat grotesque, and when the most enlightened of the people seem to have believed God to be capable of both good and evil, there were instances here and there in which the power of God was proved in the protection and preservation of man.

"I think it can be said in all justice and fairness that these works were wrought through faith rather than understanding; through the prophet's faith in his power as a representative of Jehovah, rather than through an understanding of the nature and oneness of God as unchangeable, divine love.

"But there is a science of healing. This was definitely and adequately proved through the life and works of our Master, Christ Jesus. He did not claim that the power belonged to Himself; He said, 'The Father . . . doeth the works.' They were wrought by an understanding of divine principle. Sickness was healed; sin was destroyed; death was overcome through His understanding of the omnipresence and omnipotence of God. This science of healing is predicated upon a beneficent ever-available omnipotence.

CURES INJURIES

"The New Testament records the raising of the dead by those who had not been under Jesus' personal instruction. This ministry of healing, however, as an activity of the early church, noticeably declined during the third century and was lost. But the human need was great and the necessity, which has ever driven the human race to seek relief from its limitations, was at work and succeeded.

"Let us trace its steps. The Reporter, a newspaper of Lynn, Mass., of February 3, 1866, contained a news item concerning Mrs. Eddy which stated that she fell upon the icy street on the evening of Thursday, February 1, and was severely injured; that the doctor who was called found her injuries to be internal and of a severe nature, and that she was removed to her home the following day, though in a very critical condition. After the doctor's departure on Friday she refused to take his medicine and, as she later expressed it, lifted her heart to God. It was natural that a woman who had been, from her very childhood, deeply religious should, in her extremity, turn to God. 'In childhood,' she tells us, 'she often listened with joy to these words falling from the lips of her saintly mother, "God is able to raise you up from sickness;" and she pondered the meaning of that Scripture she so often quotes: 'And these signs shall follow them that believe; . . . they shall lay hands on the sick, and they shall recover.

"So on the Sunday following she called for her Bible and began reading the account of the healing by Jesus of the palsied man, and as she read a great spiritual experience was hers, the realization then and there of the presence and power of God. In that moment all pain vanished. She rose from her bed, dressed and walked into the parlor where her clergyman and a few friends were sitting—friends who had withdrawn but a few moments before from what they supposed was her death chamber. In that moment Mrs. Eddy did more than experience a cure; she received a revelation for which she had been fitting herself all her life. But to be healed herself was not enough. She must know the science of this healing in order that others might be healed. For three years, Mrs. Eddy says, she 'sought the solution of this problem of mind-healing, searched the Scriptures and read little else, kept aloof from society, and devoted time and energies to discovering a positive rule.' She discovered the long-lost science of healing and submitted it to the very broadest practical tests in the healing of disease of every kind for nine years before writing the Christian Science textbook."

DEBATE WEED TOMORROW

"Resolved, That a Man Has As Much Right to Smoke As Has Woman," is the subject to be debated at a meeting of the Los Angeles Woman's Christian Temperance Union at 2 p. m. tomorrow at the First Methodist Church. The public is invited.

# PRESS VIEWS JUSTICE HALL

*New Structure Will Be Open to Public Today and Tomorrow in Unfinished State*

Publishers and representatives of the local newspapers were shown through the new Hall of Justice yesterday by Supervisor Bean, who has had immediate supervision over the planning and construction of the new building for the Board of Supervisors.

Th building, which already is partially occupied, although it is not entirely completed, will be thrown open for the general public to inspect today and tomorrow.

The new jail, occupying the top floors of the new building, a description of which appeared in a recent issue of The Times, will be open to the inspection of the public along with the rest of the building. The transfer of the 900 or more prisoners from the old to the new jail will take place Saturday and Sunday.

By the end of next week the building from the fifth floor to the fourteenth will be occupied by the various departments devoted to the administration of justice assigned to the new building.

The new courtrooms, seven for the Superior Court and eight for the new Municipal Court, in design and appointment are nothing short of inspiring with their beautiful dignity. The woodwork, trim, paneling and benches are done in black walnut. There are three different designs or schemes in the interior decorating of the courtrooms.

# MANY NEW TEACHERS GET WORK

*Opening of Nine Schools for Term Absorbs 250 Added Educators*

The beginning of the new school term Monday saw the opening of three new junior high schools, six new elementary schools ranging in size from three to ten rooms, and the placement of 250 new teachers. The Mt. Vernon, Seventeenth and Eighth-avenue reported an enrollment of 641 for the first day; the Robert Louis Stevenson, Indiana-street, 865, and the Thomas A. Edison 1035.

## NEW SAN FERNANDO DAIRIES FACE CURB

Permits for new dairies established in the San Fernando Valley must be procured in the future from the city health officer, under a recommendation adopted yesterday by the Council Health and Sanitation Committee. The report will come before the Council today for action. The report was made at the suggestion of City Health Officer Parrish, who stated that established dairies will not be interfered with, but that the move is intended to prevent the location of dairies contiguous to residences. Councilman Barnes last week introduced a resolution in the Council proposing that the entire San Fernando Valley be placed in a "cow district."

## POLICE SEEK BANDIT WHO FELLED TEACHER

Detectives yesterday were seeking the assailant of Miss Alice Dodge, a school-teacher of 5657 Santa Monica Boulevard. She was halted late Monday night near St. Andrews Place and Lexington street, knocked down by a blow on the chin without a word of warning, and robbed of her purse, containing $30. The thug sped away in an automobile.

## INJURIES FATAL TO AUTO-WRECK VICTIM

L. J. McDernid died yesterday at the General Hospital of injuries suffered when his car plunged down a forty-foot embankment at Fifth and Hope streets Sunday night. The victim lived at 638 West First street. Arthur Shipley, who was riding with McDermid, was flung clear of the machine and escaped with minor injuries.

The honor of being the only shingled member of the British royal family is held by Princess Alexandria, wife of Prince Arthur of Connaught.

# DISCARDS KING AND HUSBAND

**Woman Asks Citizenship on Same Day That She Seeks Divorce**

The King of England and Sydney H. Herrick were lumped together yesterday, in the esteem of Mrs. Rose Harmon Herrick. She indicated by public action that she was through with both of them.

Mrs. Herrick disposed of King George by filing application of admission to American citizenship. Being a native of Canada and heretofore a British subject, she started thereby the process of forswearing allegiance to all foreign princes and potentates, and King George in particular.

As to Herrick, she filed suit for divorce from him. He has been running around with other girls, Mrs. Herrick asserted.

# INVESTORS WARNED OF BAD STOCK

*Head of Better Business Bureau Addresses Luncheon of Advertising Club*

Unscrupulous stock salesmen are "trading investors out of good dividend-paying stocks for worthless or worse than worthless so-called securities," said Ferris R. Miller, manager of the Better Business Bureau in an address yesterday to the Advertising Club's luncheon meeting at the Biltmore. "In many cases the stocks he offers have been acquired as promotion stock and have cost the promoter nothing. After a promotion, this stock is released by the Corporation Commissioner and there is no supervision over its sale.

"Numerous cases have come to our attention in which promoters have sold stock far in excess of its par value when the book value was practically nothing."

The Better Business Bureau, he says, furnishes a free investment report service and a telephone call to it would in many cases save investors thousands.

The program, it was announced by President Irving R. Smith, was in charge of the 120 new members of the organization, with H. H. Ham as president for the day. Judge Lewis R. Works also spoke. There were several entertainment features.

# EX-SHERIFF ARRESTED IN CHECK CASE

*Sam Ryan of Riverside Held at San Francisco on Local Charges*

Sam Ryan, who resigned as Sheriff of Riverside county five months ago, was arrested yesterday at San Francisco by Investigator Eaton of the District Attorney's office, charged with passing checks without sufficient funds.

The former peace officer is accused specifically of passing a worthless check for $60 on S. A. Ingraham of this city. Chief Deputy District Attorney Fitts stated, however, that Ryan had passed a number of other checks, which likewise proved worthless, the total aggregating approximately $600.

It was in October, 1923, that Ryan, then Sheriff of Riverside county, experienced his first clash with the law. His difficulty then was that he was charged with releasing from jail a month before his time had expired, Charles C. Barnhart, who had been convicted of smuggling. Ryan was brought into court on a contempt charge and drew a fine of $100 from Judge Bledsoe. Ryan's reason for prematurely releasing the prisoner was that Barnhart was suffering from tuberculosis.

# Beverly Hills Buiding Record Shows Increase

Building activity in Beverly Hills last month was greater by $135,921 than that recorded for January, 1925, when the total was $632,854, according to announcement yesterday by E. S. Sanders, secretary of the Beverly Hills Chamber of Commerce.

The final total for January, 1926, was $768,775 and of this amount $513,750 was spent in the construction of fifty-six homes, the average cost of each one figuring in excess of $9000.

The month's building also included the construction of seventy-one garages costing $36,475, twenty-one duplex and apartment houses having a total value of $172,500 and three new business buildings costing together $42,400.

SERVICES RENDERED

Stories of absent-mindedness were being related in the smoking-room of a transatlantic liner.

"I am very absent-minded myself," said a hitherto silent man. "I often find names and telephone numbers written in my notebook, but can't remember what persons they represent. Lately I had a general checking up. The name and address of one man baffled me, so I wrote to him asking if he had ever heard of me, and if I was supposed to do something for him. He wrote back a cordial, almost an affectionate letter, saying I had already done it. He was my wife's first husband."

Miss Julia Lathrop, in recognition of her record in social service work, has been appointed one of the four members of the Child Welfare Committee of the League of Nations.

DEFENDANT IN SUIT FILED BY AUTO MAN

Virginia Lee Corbin

# CAR DRIVER DENIES USE OF LIQUOR

*Files Deposition in Suit Against Corbins Charging Character Defamation*

Ralph I. Magee, operator of a motion-picture studio transportation service, drank nothing stronger than seltzer and root beer the day he drove Virginia Lee Corbin, film actress, and her mother to location, he asserted in a deposition given in connection with his suit for $38,900 damages against the Corbins and others for asserted defamation of character.

Magee asserted in his complaint that when the car he was driving reached Patton, Miss Corbin and her mother declined to go any farther with him and sent a message to Los Angeles asking for another machine to carry their party on to Lake Arrowhead. Magee declared the message asserted he was "drunk and under the influence of dope." He denied that such was the case and said his business was damaged by the asserted statement.

In their answer to the suit, the Corbins expressed the belief Magee had been using a drug and was driving in a careless fashion. They said they considered him unfit to drive them up the steep mountain grades and the answer asserted the message they sent was to insure their own safety. They denied they sent any message with malice toward Magee.

# DENY JULIAN STOCK SALE APPLICATION

*Promoter Fails to Obtain Permit to Sell Securities Following Hearing*

The application of C. C. Julian &Co., a Nevada corporation, for a permit to sell and issue $7,500,000 worth of stock was denied, it was announced yesterday at the office of State Corporation Commissioner Daugherty. Hearing on the application of Julian was conducted last Friday before Deputy Corporation Commissioner Walther.

According to the application, the company desired a permit to sell the stock to finance a general real estate business in this city, proposing to purchase and sell real estate, subdivide land, finance construction of buildings and to do a general real estate brokerage business.

It was stated in the petition that the company proposed to pay to C. C. Julian $1,250,000 worth of stock "for services rendered in promoting the company." An additional $1,500,000 worth of stock was to be used, the application stated, to pay commissions for the sale of the stock. The balance was to be used in the real estate business, it was said.

At the office of the Corporation Commissioner it was stated yesterday the permit was denied on statutory grounds, but beyond this no comment was forthcoming. Julian declined to appear personally at the hearing, but the company was represented by an attorney and other representatives of the company.

Mr. Julian, promoter of a number of oil projects, was named president of the company in the application.

## KEY BURGLARS ROB THEATER MAN'S HOME

Pass-key burglars forced their way into the home of Milton H. Field, manager of Grauman's Metropolitan Theater, at 228 South Catalina street, early yesterday morning, and left with $1000 in clothing and jewelry. Finger-print experts from the police identification bureau later went to the ransacked house in an effort to obtain an impression of finger prints which might have been left by the burglars.


# Judge the Coat of Spring By Its Cape

ANY Coat which has a short cape to back it runs a very good chance of standing in Fashion's front line of favorites. Sometimes the cape cuts a circle, rounds the shoulders and ties in front.

A sure way of making a Coat look youthful is to add a cape to its back; this also gives a slenderizing, animated line. Let's all go out and get a Cape-back Coat!

$69.50 to $120
(Third Floor—Coulter's)

# The Silks of Spring Are Exquisite

**Striking New Motifs**

This spring brings out prints you have never seen before, such as only the most artistic imaginations could conceive. Reproductions of old Watteau designs and architectural prints prove most fascinating —$4.50 yd.

**Dot and Circle Designs**

What intricate and elaborate effects are obtained with the simple dot, circle, half-moon or confetti pattern as a basis! And there are delightful little colored circles, resembling soap bubbles, $3.00.

**Exposition Notes**

That Fashion is a connoisseur of art is evidenced in her acceptance of the modernistic movement as expressed in the Arts Exposition at Paris last summer. Triangles, oblongs, octagonals, broken squares and stripes are worked into a maze of designs, striking, unique. These are priced at $4.50 yd.

**Bordered Silks**

Those simple little frocks of which one needs so many for spring—try making them for yourself. You will find it very easy with the new bordered silks. No intricate, detailed work is necessary; you have all the style you want right in the material itself. And now is the time to begin, with prices only $4.95 yd.

54-INCH WIDTHS make your home dressmaking a very simple task. Ask to see the fabrics in this width and also the patterns of new spring styles which can be fashioned from them.

**McCall Printed Patterns and Pictorial Review Patterns in advance Spring styles now on sale.**

(Second Floor—Coulter's)

# Coulter's Sell Only Good Mattresses

We offer for February, special prices upon several qualities—all of them good mattresses; the best at their various prices—

**Coulter's Special Mattresses**
Full size, regularly $14.25..$11.75
Twin size, reg. $12.50.....$8.95

**Coulter's Leader Mattresses**
Full size, regularly $21....$19.75
Twin size, reg. $19.50.....$16.75

**Coulter's Slumberland Mattresses**
Full size, regularly $36.....$30.50
Twin size, regularly $32...$28.00

**Coulter's Drowsyland Mattresses**
Full size, regularly $32....$28.00
Twin size, reg. $28.50.....$24.50

For people who desire the last word in mattresses, we carry in stock the celebrated Sealy Tuftless Mattress; full size $50; twin size $48.00.

**Plaid Blankets, $4.95 Pair**

Wool mixed with cotton; full-size double blankets for double beds; ribbon bound; regularly $6.85 a pair.

**Scotch Plaid Blankets, $11.95 Pr.**

100% pure wool; full size, for double beds; double blankets, bound with ribbon; regularly $14 a pair.

(Second Floor—Coulter's)

Coulter Dry Goods Co
FOUNDED in 1878
Seventh Street at Olive



# One of These Two Pens Will Suit You Perfectly

## Both are Waterman's

Each is as perfect as a pen can be made. They differ only in size and price.

For more than forty years the pre-eminence of Waterman's pen has been recognized. Each feature of excellence is outstanding. Every pen point is hand ground and iridium. Every holder is pure Brazilian rubber. Every filling device is a perfected mechanism.

$4.00

$7.50

Both pens shown are 018 models. They are made in red, mottled and black holders, with flexible lip-guard to protect cap and pocket clip to prevent loss. May be had with different pen points to suit different styles of writing.

Waterman's are guaranteed to give perfect service without time limit. Ask any one of 50,000 merchants to explain their merit.

Waterman's Ideal Fountain Pen

L. E. Waterman Company, 609 Market St., San Francisco
New York Chicago Boston Montreal


## ARSON PLOT SUSPECTED

**Hollywood Police Investigating Store-Building Blaze**

Hollywood detectives are investigating what they believe to be a mysterious attempt to burn a store building at 4359 Melrose avenue. The inquiry was begun as a result of a report made by Harry C. Jensen, owner of the building, and his son, Walter F. Jensen, manager of the Melrose Avenue Theater.

The store building was found with the walls and floors saturated with gasoline by a negro janitor, who extinguished a small blaze in one of the rooms. A two-gallon container which apparently had been used to transport the gasoline, was found at the rear of the building by Detective Lieutenants Page and Neece.

## CAB BANDITS SOUGHT

**Sheriff's Office Investigating Robbery in Sherman**

Deputies from the Sheriff's office, aided by Detectives Flagg and Deaton of the Hollywood police, are investigating the reported robbery early yesterday in Sherman by three bandits who attacked and beat Earl Eggleston of 8417 Santa Monica Boulevard, and stole $65, leaving him unconscious in the street. Eggleston told police he hired a cab in Los Angeles and found that it already contained two men in addition to the driver.

He asked to be driven home, and when they neared his house, all three men attacked him. He declared that two of the men kicked him in the head until he lost consciousness. When he regained his senses the cab was gone. Police attempted to head off the machine in Hollywood, but were told by citizens that they had missed it by several seconds.

ADVERTISERS OUTING

The annual outing of the Advertising Club of Los Angeles will be held at the Los Serranos Country Club, southeast of Pomona, February 10. There will be golf, tennis, bridge, dinner and dancing. The club members will be accompanied by their ladies. E. M. Loftus, chairman of the club's social events committee, has notified members that horseshoes, checkers, croquet and ping-pong are not barred.

HEALTH CLASS TODAY

The spring term of the health education department of the Young Woman's Christian Association will open today with special classes for girls and women in need of corrective exercises. There will also be special classes for women desiring to reduce and others desiring to put on weight.

**Young's Market Company**

Wholesalers . . . Retailers . . . Hotel Purveyors

**Herb Seasonings**

*Inexpensive—Extraordinary*

A pinch of the proper herb seasoning will change an ordinary dish into a culinary delight . . for instance . . . broiled salmon sprinkled with a bit of Oregano and served with brown butter sauce is delicious.

Oregano is 8c the package.

You will find many "unusual" seasonings at the "World's Finest Food Establishment," including Crosse & Blackwell's imported herbs.

*Sustained Quality for 38 Years*

Telephone and Delivery Service

Charge Accounts . . . . . DUnkirk 2201

Seventh and Union

FOODS OF SUPREME QUALITY



**Keeping Your Schoolgirl Complexion**

By IRENE CASTLE

Copyrighted 1926 by P. O. Beauty Features

**The Folly**

*Of using just "any good soap" on your face*

The kind beauty experts use themselves and how used

A SOAP may be good for any number of things, yet not be at all suited to the skin. The only kind of soap to use on your face is a soap made basically for that purpose. A good complexion is too priceless for experiment.

Before Palmolive came, women were told, "use no soap on your faces." All soaps then were judged too harsh.

Then came this famous beauty creation. A soap made by experts in beauty of rare cosmetic oils—and made solely for one purpose: to safeguard the complexion. A soap that changed the beauty methods of the world.

Leading skin authorities urge it. It has brought natural skin loveliness to more women than any other method known. In your own interest, use it according to the following rule for one week. Note the improvement your complexion shows:

*Nature's rule to "Keep That Schoolgirl Complexion"*

Wash your face gently with Palmolive Soap, massaging it softly into the skin. Rinse thoroughly, first with warm water, then with cold. If your skin is inclined to be dry, apply a touch of good cold cream—that is all.

Do this regularly, and particularly in the evening. Use powder and rouge, if you wish. But never leave them on over night. They clog the pores, often enlarge them. Blackheads and disfigurements often follow. They must be washed away. Just do this and keep your skin soft and lovely—wrinkles will be less a problem as the years advance.

*Get Real Palmolive*

Do not use ordinary soaps in the treatment given above. Do not think any green soap, or represented as of palm and olive oils, is the same as Palmolive.

It costs but 10c the cake!—so little that millions let it do for their faces what it does for their faces. Obtain Palmolive today. Then note what an amazing difference one week makes. The Palmolive Company (Del. Corp.), Chicago, Illinois.

8164



THE *Only* CHOCOLATE THAT'S VACUUM PACKED

—in the new KEY can

First again! Ghirardelli's Ground Chocolate is the *first chocolate* to be vacuum packed. This means every bit of flavor, strength and aroma is imprisoned in the can until the moment you open it in your kitchen. And we've made *that* easier, too—with our new key can! Just a few turns of the key and presto! your Ghirardelli's is ready to use!

GHIRARDELLI'S Ground Chocolate

Say "Gear-ar-delly"


# Of Interest to Women.

Home Hints Entertainment — Shop News Timely Topics

## SOCIETY

BY JUANA NEAL LEVY

With the lure of the wanderlust in foreign shores still strong in the hearts of Angelenos, a merry party left several days ago, including Mr. and Mrs. John T. Cooper (Austeene George) of South Rossmore avenue, with their three children, Harry Brand, Austeene Phyllis and John Dean Cooper, accompanied by Joseph Blake Koepfli, son of Mr. and Mrs. J. O. Koepfli of Mariposa avenue, aboard the private car Willow Creek, en route for an extended trip abroad.

They are sailing from New York City Saturday on the S.S. Olympic, their first long stop being in St. Moritz, where they are going for the winter sports.

Young Koepfli is on his way to Oxford, Eng., where he will do further research work in chemistry, and later with Mr. Cooper and his son John Dean, they are planning to travel extensively in Africa, while Mrs. Cooper, with her two daughters, is planning to remain on the continent, dividing the time between Paris and Florence.

No definite time has been planned by the Coopers for their return, and as they have taken the children's governess with them, they will continue their studies while en tour.

Mr. Koepfli, who was graduated from Stanford University, is a member of the Alpha Tau Omega fraternity at that university.

**For Debutantes**

Miss Susanna Patterson Bryant and Miss Muriel Flint, two of the most popular debutantes of the season, were the especially honored guests at a charmingly appointed luncheon with which Mrs. John G. Mott of Portland street entertained at the California Club yesterday afternoon, eighteen guests being bidden. The table was exquisite in its adornment of early spring flowers in the pastel shades, with tulle ribbons in the same soft tones and lighted by candles in tall holders. Marking the covers were dainty little debutantes, frocked in tulle of the pastel shades, carrying bunches of delicate hued blossoms, tied with tulle and wearing great picture hats of the tulle.

**At Country Club**

Cards are being issued by Mrs. J. B. Lippincott of West Adams street and her sisters, Mrs. Moore and Mrs. Cook, for a luncheon at the Los Angeles Country Club Thursday afternoon the 11th inst.

**Luncheon Party**

Mrs. Asa V. Call (Margaret Fleming) and her sister, Mrs. Ernest E. Duque (Louise Fleming,) are inviting a number of friends for luncheon at the Biltmore Tuesday afternoon, the 16th inst.

**For Distinguished Guest**

Mrs. Mabel Walker Willebrandt will be the honor guest at a large reception in the music room of the Biltmore Friday, to be given by the active chapter and alumnae of Phi Delta Delta legal fraternity, of which Mrs. Willebrandt is the national president. Several hundred invitations have been issued. In the receiving line will be Mrs. J. T. Anderson, Mrs. Joseph J. Carter, Mrs. O. P. Clark, Mrs. Isadore B. Dockweiler, Dr. Mary Crawford, Mrs. Susan M. Dorsey, Mrs. Clara Shortridge Foltz, Mrs. Lillian Burkhart Goldsmith, Mrs. Helen Mathewson Laughlin, Mrs. Lawrence Larrabee, Mrs. Milla T. Maynard, Mrs. Florence Collins Porter, Dr. Dorothea Moore, Mrs. Charles H. Richmond, Mrs. William Read, Mrs. Aaron Schloss, Mrs. Anita Veale Robbins, Miss Sue Brobst, Miss Lloy Galpin, Miss Jane Humphries and Miss Josephine Stevenson.

Acting on the committee for the fraternity will be Elizabeth Kenny, Florence Woodhead, Alice Titus Magill, Winifred M. Ellis, Mae Carvell, Florence Bischoff, Judge Georgia P. Bullock, Vere Radir-Norton, Oda Fauconer Wessling, and Anita Veale Robbins. The hours are from 9 until 12 o'clock.

**Home Again**

Mr. and Mrs. John Claire Monteith of 625 South Virgil avenue returned Monday from San Diego, where they motored for the week-end visit at Hotel del Coronado.

**Trousseau Shower**

A trousseau shower was one of the courtesies given Miss Anita L. Wills, fiancee of Everett H. Siegrist, by Bessie Louise Householder at her home at 933 East Fortieth street Friday afternoon, when the diversion planned was the hemming of tea towels for the dower chest of the bride-elect, each guest embroidering her own initials in one corner and a picture of the bride in the other. The ice creams were molded in the shapes of brides, each garbed in wedding veil and bridal gown, while the cakes and sandwiches were in heart shape and the candy baskets were green and white, thus carrying out the color scheme of green and white. A program of songs was given by the hostess, accompanied at the piano by the honor guest. Those included were Miss Wills, Mrs. Ruby G. Filiatream, Mrs. Selma Lundahl, Mrs. T. H. Williams, Miss Viola Williams, Mrs. Suzanne Terry, Mrs. Nellie Jones, Mrs. Anna L. Wills, Mrs. Joe G. Rossome, Mrs. Leta Huron, Mrs. Edna Gardner, Mrs. Mary E. Bennett, Mrs. Blanche E. Siegrist, Mrs. Alice Magarian, Mrs. Lela Leydig, Mrs. Sadie Jenkins, Mrs. Paul Granger, Mrs. Fannie Smith and Mrs. Ed Jenkins of Thurston, O.

**Announce Betrothal**

Mr. and Mrs. J. H. Rosenberg of 312 North Arden Boulevard formally announce the betrothal of their daughter, Miss Anita Miriam Rosenberg, to Jules Conrad Goldstone, son of Mr. and Mrs. Harry Goldstone of 447 North Citrus avenue. Miss Rosenberg is a student at University of Southern California, where she is dean of the Xi chapter of Alpha Epsilon Phi Sorority, and Mr. Goldstone is one of the prominent young members of the Los Angeles Bar Association. No date has been set as yet for the wedding, but Miss Rosenberg and Mr. Goldstone will be at home to their friends Sunday afternoon and evening, the 7th inst., at 312 North Arden Boulevard. No cards are being issued.

**Home Again**

Miss Warrene Sweatland, daughter of Mr. and Mrs. Warrington W. Sweatland of Ellendale Place, returned several days ago from a four months' visit in the South, where she visited at the home of Dr. A. E. Sweatland in Lustin, afterward motoring to New Orleans for several weeks, and afterward was in Fort Arthur, Houston, Beaumont and several other points of interest in the Lone Star State.

**For Visitor**

Honoring Miss Eleanor Haldeman of Portsmouth, O., who is the house guest of Mr. and Mrs. Crews of Hollywood, Mrs. Charles Francis Forbes (Mildred Lewis,) one of the brides of the season, is entertaining this afternoon with a luncheon at the Woman's Athletic Club, covers being arranged for twenty-six guests.

## LEGAL "FRAT" ENTERTAINING

### One of Hostesses at Coming Event

[Snyder for National Illustrated News Syndicate]

Mrs. Alice Titus Magill

AMONG the many interesting events of the week will be the reception with which members of the Phi Delta Delta legal fraternity are entertaining Friday evening in the Music Room of the Biltmore in honor of Mrs. Mabel Walker Willebrandt, both active and alumnae members being hostesses. Among those in the receiving line will be Mrs. Alice Titus Magill, an active member of the fraternity. Several hundred invitations have been issued.


HARRY M. MILLER'S Cafe Lafayette

SEVENTH ST. OFF WESTLAKE PARK

TONIGHT

*premier cabaret appearance in person of*

JUNE PURSELL

radioland's brightest star and jazz balladiste

four times nightly with Ron Wilson at the piano—in addition to

HARRY OWENS

*and his great orchestra*

playing dance music divine for luncheon, dinner and every evening.

DANCING DAILY DURING LUNCHEON

Los Angeles' Finest Restaurant

PHONE DR. 4764

**Modern Food Science makes**

**Nucoa**

"*the FOOD of the FUTURE*"

Made from nutritious, palatable cocoanut and peanuts, pasteurized milk and salt—in sanitary sunlit workrooms.

Visit the Nucoa plant at 1900 Bryant Street, San Francisco and see it made. Buy Nucoa from your grocer—you can always depend on it for FLAVOR—PURITY—VITAMIN A CLEANLINESS—UNIFORMITY—ECONOMY.

Distributor: Simon Levi Company, Los Angeles.

**Mission Knit Hosiery**

—really means finest silk, best dye, high lustre, sheerness, fit and unusual wearing quality. Full fashioned of course.

Ask for Number 50.

*At Better Stores*

Mission Hosiery Mills

3746 Moneta Ave., Los Angeles



Hotel Chelsea

5th and Bonnie Brae

Mr. A. L. Richmond, former owner and famous host of the Arlington Hotel, Santa Barbara, and the Hotel Barbara Worth, El Centro, announces the opening of his new Hotel Chelsea.

Club women especially will find an ideal atmosphere for entertaining.

Continental Plan — price of room with bath including breakfast.

Afternoon Tea.

Unique Women's Service Shops.

$50 a day with breakfast
$00 a day children under 12
$00 a day servants


## CAFE NOTES

The Montmartre Cafe will celebrate motion-picture night this evening with Dorothy Dwan, attractive film star, as honor guest. Miss Dwan also will act as judge in the second of the series of Gables Beach Club dancing contests. In the grand finals the prize will be a life membership in that club. Miss Dwan now is playing her first important dramatic role in the Dallas Fitzgerald production, "The Silver Lantern."

The evening's entertainment will include an impromptu vaudeville program presented by "Prof." Moore, leader of the Montmartre orchestra, who also will act as master of ceremonies.

According to Eddie Brandstatter, owner of the cafe, no series of dancing contests ever held in the Montmartre has proved so popular as the one now taking place under the auspices of the Gables Club.

Preparations are complete for the premiere tonight of June Pursell, jazz balladiste of radio fame, as a stellar entertainer in Miller's Cafe Lafayette, as announced yesterday.

A selected repertoire of new songs and those which spread her fame on the air will be rendered by Miss Pursell, with Ron Wilson as her accompanist, on the opening of the limited engagement for which she was signed by Harry M. Miller, proprietor of the Wilshire district cafe.

Harry Owens and his orchestra will augment Miss Pursell's premiere program by presenting favorite airs of radio fans for dancing during the evening.

Murry and his Six Villagers, an excellent aggregation of dance musicians, are playing regularly in the Greenwich Village Cafe in the Christie Hotel Building in Hollywood.

J. Baldoris, classical and jazz pianist, and George Unlinko, violinist, are making hosts of friends by their playing there.

Anteo Agrecia, manager of the cafe, is planning a number of reviews to be staged in the Greenwich Village in the near future.

Dansant luncheons have been temporarily discontinued, according to Agrecia, due to the fact that the new reviews are being rehearsed there at noon time.

Approximately 200 members of the Santa Ana Bee Men's Association were present at a banquet held recently in the dining-room of the St. Ann's Inn in Santa Ana, it was announced yesterday by R. L. Bisby, manager of the inn.

The Cafe Hungarian at 2114 West Seventh street has become a rendezvous for many of the film people, it was stated yesterday by the management.

The cafe was opened a short while ago, and has proved popular.

**LIBRARY MEETING CALLED**

The Special Libraries' Association of Southern California will conduct its next meeting at the Barlow Medical Library, 742 North Broadway, at 7:30 p.m., next Wednesday. Further information can be obtained from the Secretary, Mildred E. Schaer, TUcker 0630.

## CHEF WYMAN'S Suggestions for TOMORROW'S MENU

**Breakfast**

Grapefruit
Creamed Chipped Beef with a Poached Egg
Toast Jam
Milk Coffee

**Luncheon**

Macaroni, Mexican
Cheese and Pepper Salad
Hawaiian Dainty
Milk Tea

**Dinner**

Potato Chowder
Ripe Olives
Baked Rack of Lamb, Mint Sauce
Lima Beans, Mashed Potatoes
Salsify Salad
Fig Pudding
Milk Coffee

**MACARONI, MEXICAN**

Boil a small package of macaroni in boiling salted water until tender, drain and pour cold water through it. Place in sauce pan three tablespoonfuls of olive oil, one crushed clove of garlic, and a finely chopped onion; cook until the onion is soft and clear, add one cup of chopped round steak, cook three minutes, add two cupfuls of peeled and chopped tomatoes, one tablespoonful of Spanish seasoning, half a teaspoonful of salt, and one tablespoonful of finely chopped parsley; simmer fifteen minutes and mix with the cooked macaroni; place in a baking dish, sprinkle with grated cheese and bake until the cheese is melted. Serve in the same dish.

**HAWAIIAN DAINTY**

Mix, just before serving, one cupful of cold, boiled rice, one cupful of shredded pineapple, two-thirds of a cupful of powdered sugar, the grated rind of half a lemon, the grated rind of one orange, a cup of stiffly whipped cream in tall-stem glasses, sprinkle grated cocoanut and serve cold.

**POTATO CHOWDER**

Place in a saucepan [illegible] fuls of peeled and sliced potatoes, two and a half cupfuls of water, one teaspoonful of salt, half an onion, cut in thin slices. Cook until the potatoes are tender, then rub two-thirds of them through a colander; add the remainder of the potatoes, two cupfuls of hot milk, and two tablespoonfuls of butter; sprinkle in a little chopped parsley and serve with crackers.

**RACK OF LAMB**

Place a rack of lamb in a roasting pan, the bottom of which has been covered with one sliced carrot, one stalk of celery cut fine, a chopped onion; rub the meat with a clove of crushed garlic, sifted flour and bake in a moderate oven; when the flour is nicely browned baste with half a cup of butter melted in one cupful of boiling water and baste every fifteen minutes until done. Place the rack on a hot platter, add two tablespoonfuls of flour to the pan and stir until brown and strain the gravy into a boat.

**SALSIFY SALAD**

Scrape six roots of salsify and boil until tender in salted water, cut in inch lengths and marinate them, while hot, with two tablespoonfuls of butter; cool, arrange on plates covered with shredded lettuce, and pour over a good mayonnaise dressing.

[All rights to reproduce reserved by the Times.]

## Diet and Health

By Lulu Hunt Peters, M.D.

*Author of "Diet and Health" and "Diet for Children"*

### FINICKY EATERS AND VITAMINS

At a dinner club to which I belong, one of the gentlemen who sat next to me at a recent meeting genially remarked that I had a good little graft in writing on diet as the control of weight.

"What do you mean 'graft?'" I mildly expostulated.

"Why, you know, doctor, there's nothing in this question of dieting to control weight. It's just natural for some to be thin and others fat. Take me, for instance: I'm underweight and I eat everything I want and I never vary a pound from year to year."

Just then the waiter brought on the main course, which consisted of breaded veal chop, brown potatoes and asparagus.

"Can you bring me another helping of asparagus?" he asked the waiter. "I don't eat veal nor potatoes."

The dessert was served—ice cream and small cakes. "Will you have my cream?" he asked me. "I don't care for ice cream or any mussy desserts. I almost always take fruit for dessert."

Naturally—as he had invited it—I couldn't miss the opportunity of telling him he had disclosed the reason for his underweight. He may have eaten all he wanted, but he evidently didn't want much, and he was a finicky eater.

Are you like my dinner companion? Yes, I thought so. You've got to get over being finicky. Perhaps that alone will account for your underweight.

I told you yesterday that I wanted you to increase your calories 500 to 1000 more than your maintenance diet. (Your maintenance diet is one which keeps your weight stationary.) And if you do that, you will gain from one-eighth to one-quarter of a pound of fat daily, for 4000 calories amount to one pound of fat. If you have not been having a liberal daily supply of raw fruits and vegetables, you will please include in these extra calories liberal amounts of these foods.

You know what the vitamins are—those live elements in food which are so necessary for vitality. It is the lack of vitamins in many cases that is the cause of poor and finicky appetites, and the vitamin known as the antineuritic or water soluble vitamin B seems to be more necessary for the good health of the intestinal tract; therefore, for digestion and good appetite than the other vitamins. (Water soluble means that it is dissolved in the waters in foods. When you cook vegetables in water and throw out the water you throw a large share of the vitamins out, as well as a large part of the mineral elements. Iron, for instance. Antineuritic means that a lack of the vitamins will result in a severe nerve disturbance. (This is the first effect is seen in the intestinal tract.)

Some of the foods that are richest—(Sherman and Smith)—in vitamins B are: tomatoes, fresh or canned, dried,) spinach, cabbage, yeast and yeast extract are the highest are: Whole wheat bread, whole grain rice, citrus fruits, raw carrots, dandelion greens, lettuce, onions, parsnips, beans, peanuts, Brazil nuts, filberts, walnuts, milk, cooked dried fruits. There are a lot of them, but you can certainly have enough around. (Those that are constipated by taking yeast undoubtedly are not been having enough of vitamin B.)

Now, if you have a raw salad twice a day (with tomatoes, cabbage or raw spinach in it) you'll get your supply of the appetite vitamin. And when your appetite is improved you will be eating the foods that are high in value—calories. The watery fruits and vegetables are comparatively low in calories and you must remember that even though you are having sufficient vitamins and mineral elements — there are some that do not register in calories—if you don't have enough calories to meet your energy needs, you will be just as badly off as if you didn't have your vitamins and mineral elements. It's a common experience that you are trying to have a diet deficient in vitamins and low value than in vitamins.

Tomorrow I'll tell you how to increase your energy foods.

**Tomorrow: Milk and Gaining Foods.**

My Dear Followers: When sending in questions which we offer you, please remember to enclose a stamped, self-addressed envelope bearing your name and address. The question or subject you are inquiring is the only one for which we can answer. Please send 10 cents in stamps extra. Address your letters to me in care of this paper. Write them as plainly as possible, not over 500 words, and print them legibly with ink. Please give us as much evidence of good faith—we will do the same way. Remember it is impossible for us to write personal notes for you or to answer you personally. However, we appreciate very much the beautiful letters you send and regret it is impossible to answer them all individually. The questions which are most frequently answered in the column as soon as possible. Address all letters to the care of general interest. Please enclose a stamped, self-addressed envelope if you wish us to send you the information I have.

[Copyright, 1926, by the George Matthew Adams Service.]

## Rice Shot From Gun in Auto Throngs W[illegible]

Bombarding the visiting ant sight-seers, a large auto, armed with a howitzer, which shot [illegible] into a big container, went through the streets of Los [illegible] yesterday, parking [illegible] blocks in order to demonstrate the people the manner in some of their breakfast [illegible] prepared.

The car was manned by Carter and J. A. Flanders, representing the Quaker Oats pany. The machine worked same principle as the guns the factories, which [illegible] rice under a pressure pounds and then shoots it guns into containers. The thus expanded to twelve normal size, according Carter.

Since starting on the tising tour in June of 192[illegible] Carter and Flanders have thirty-two States. They Los Angeles for two [illegible] then will go through California and Oregon ada.


A DOUCHE *for daily use*

Women everywhere are acquainting the fact that ZADOX—*is there*—with remarkable cleansing, soothing and healing influence.

Positively antiseptic

Contains no poisonous or irritating ingredients.

Leaves no tell-tale odor. Very fragrant.

Get it today—*keep your worries away.*

Zadox — *comes in liquid form with full directions and valuable advice.*

DEALERS EVERYWHERE

# Of Interest to Women

Club News Society Events — Health Fashions

## What Women are Doing

By Myra Nye

URSULA GREVILLE

Miss Ursula Greville, one of the most interesting young Londoners who has ever visited Los Angeles, will appear in an expression recital at the session of the Woman's Club of Hollywood the 10th inst., when Mrs. J. J. Carter, chairman of the club's music section, will preside both at the morning meeting and an interesting luncheon following. Miss Greville not only is an exclusive music journalist in London, but possesses a magnificent coloratura soprano voice. She will give her lecture-recital in the auditorium at 10 a.m.

Guests and speakers at the luncheon will include a number of the most renowned artists now in Southern California. Mrs. Carter will present Maud Allan, the dancer, who began life as a musician and who now interprets music in a dancing way; Mme. Elly Ney, Europe's celebrated woman pianist, who appears at the Philharmonic Auditorium the 8th inst. on the 14th inst; Mme. Marguerite Melville Liszniewska, pianist, who played in Hollywood during her summer and who is now appearing with the San Francisco Symphony Orchestra, with Alfred Hertz conducting; and perhaps Vera Poglitska, the dynamic young Polish woman, who has conducted many of the large orchestras of Europe and whose Bowl appearance last summer as conductor-guest-composer created a sensation.

Friday Morning Club

Dr. Robert Freeman will give an address on "A Wanderer in Palestine" before the Friday Morning Club at the regular session this day. Following this session a distinguished speaker will appear at the luncheon program, Mrs. Mabel Walker Willebrandt, Assistant United States Attorney-General, speaking before the club, of which she is a member.

Saturday an open meeting, conducted by Mrs. John J. Abraham, chairman of public affairs, will be enjoyed by a large group in the library. Mrs. Katherine L. Van Kleeck of the social-service department spoke on "The Community Center," and Mrs. Alice Stebbins Wells, first policewoman in the United States, spoke on "The Growth and Progress of Policewomen's Work."

Luncheon speakers were Mrs. Florence H Ruichmond, "Social Service Commission;" Miss Theresa Wolfe, on "European Impressions," and Miss Margaret J. Hamilton, "Child Welfare Abroad." Mrs. Edwin Baker and Mrs. George L. Hardy were committee chairmen.

Home of exhibiting artists a



musical tea was given at 2 p.m. in the art gallery, Miss Grace Adele Preeby presenting the musical entertainment. The February exhibition includes architectural designs, pictures of gardens and interiors loaned by noted architects. Miss Ella Shepard Rush showed miniatures and Mrs. Richard C. Farrell, art chairman, served as hostess.

Mrs. Walker Honoree

Invitations are issued by the Phi Delta Legal Fraternity for a reception in honor of Mrs. Mabel Walker Willebrandt, Assistant United States Attorney-General, for Friday evening of this week, to be held in the music room of the Biltmore. A large circle of the Washingtonian's friends and acquaintances are bidden to the affair, which promises to be one of the smart events of the month.

Euterpe Opera Reading Club

An event of social importance to the Euterpe Opera Reading Club was the bridge tea given yesterday in the Fiesta Room of the Ambassador. Mrs. Mattson Annis Morrill, first vice-president of the club, was chairman of arrangements for the affair. Assisting her were Miss Ada Dryden, Miss Alma Dorothy Priester, Mrs. James P. Gaskill, Mrs. Leon H. Watkins, Mrs. George H. Rector, Mrs. J. Robert Malone, Mrs. Lena Passmore, Mrs. Pearl Cole McMullen, Mrs. J. Creighton Brown, Mrs. P. M. Bresee, Mrs. W. D. Howard, Mrs. Frank E. Brown, Mrs. John C. Cline and Mrs. H. J. Whitley. Many of the members took this occasion to entertain their friends, among the hostesses being: Mrs. Amelia H. Barbour, Mrs. Rollin B. Lane, Mrs. Helen J. Stewart, Mrs. A. G. Castles, Mrs. W. H. Gilbert, Mrs. C. B. Kerr, Mrs. W. B. Roberts, Mrs. George Baker Anderson and others.

The Badger Club

Presenting a home talent program, the Badger Club will meet today in the Philanthropy and Civics clubhouse in Wilton Place when the following program will be given: Musical readings, Dorothy Baker; original poems, Mrs. Elizabeth Baker Bohan; whistling solo, Miss Elizabeth Semley, accompanied by Mrs. J. T. Weaver.

A card party will be given by the club, the 17th inst., for the benefit of the Midnight Mission.

Women's University Club

The second anniversary of the organization of the Women's University Club will be celebrated Saturday with a luncheon in the clubhouse on Hoover street. Speakers will include: Mrs. T. F. Cooke, Miss Adele Humphry, Dr. Dorothea Moore, Mrs. Paul Jordan Smith, Mrs. Roger J. Sterrett, all of whom have known the club from the beginning and are charter members. Mrs. J. F. Sartori will address the club after luncheon, and Ilya Bronson of the Philharmonic Orchestra will give musical numbers.

The Explorers

The Explorers will meet in the Louis XV room of the Hollywood Plaza Hotel on Vine street Thursday morning, at 10:30 a.m. Leslie Conner Williams will discuss Jacob Wassermann, the author of "The World's Illusion," "Gold" and "Faber or the Lost Years." Other recent books will be briefly reviewed, including "Mr. Petre," an entertaining extravaganza in which Hilaire Belloc invents an extraordinarily convincing melodrama of frenzied finance. Comments on significant articles in the current magazines will conclude the meeting.

## FASHIONS & FOIBLES

by Shirley Sharon

© BUTTERICK 6608

*The silken ways of the two-piece frock soften themselves with fulness below the saddle shoulder and at the front of the straight skirt.*

THE two-piece frock has changed its gender and doubled its vogue. Last year it was boyish and sportive. This season it is essentially feminine and plays a more decorative part in the social scheme. Gathers at the shoulder, the wrist and the front of the skirt adapt it to the new Spring silks. Satin crêpe is smart, with the skirt and tie of one side of the satin and the blouse of the reverse. Printed crêpe de Chine and washable crêpe are used with plain. Two shades of the same color are very chic in heavy crêpe de Chine.

## SCHENCK TO POUR MONEY INTO STUDIO

*Will Expend $2,500,000 Enlarging Fairbanks Lot; Moving in Soon*

Joseph M. Schenck announced yesterday he will begin moving his organization from the United Studios to the Pickford-Fairbanks Studios on Santa Monica Boulevard in three weeks, and that improvements costing more than $2,500,000 will be inaugurated at once.

Schenck said he had completed arrangements for a long-term lease on the Pickford-Fairbanks Studios and that joint occupation by his organization, Mary Pickford and Douglas Fairbanks will take place within six months.

The enlarged studio will be used for the productions of Douglas Fairbanks, Mary Pickford, Norma and Constance Talmadge, Rudolph Valentino and all special features of United Artists, it was said.

## HEATH IDEA ADOPTED BY COMMISSION

*Research Board to Assist in Important Criminal Cases Approved*

Another step to make Los Angeles unhealthy for criminals was taken yesterday when the Board of Police Commissioners adopted a resolution urging the City Council to act favorably on the proposal of Chief of Police Heath to establish a Board of Research to work in conjunction with the police detective bureau in the gathering of technical and expert evidence on important criminal cases.

The resolution, adopted at the request of Chief Heath, also contained the additional request that the salaries of four men, with a rank of patrolman, now performing duties along these lines, to be increased to $250 per month.

Chief Heath informed the Commissioners action was taken some time ago to bring about the creation of such a board for the police department but apparently became lost when it reached the Council.

It is the hope of Chief Heath to employ in this department chemists, a photographer, draftsmen, dental, gun and other experts to increase efficiency in criminal investigations.

"Through the employment of a police chemist alone the city will be saved hundreds of dollars in analyzing confiscated liquor," Chief Heath said. "Such a board will give the detective bureau equipment for every type of technical investigation and we will be able to provide evidence demanded by the courts and more convictions naturally will follow."

According to Chief Heath, the positions created if the board is established will be subject to the civil service rules.

Why Not Use the Vacuum?

The floor of Waterloo Chamber in Windsor Castle is covered by a two-ton carpet which must be taken outdoors and beaten by hand at housecleaning time. A force of about sixty men is required to carry the carpet downstairs to the lawns. It is eighty feet long and forty feet wide and was woven in India by the prisoners of Agra, who were engaged on the task seven years.

## OIL CLAIM UPHELD BY REGISTER

*Acreage Estimated to be Worth $5,000,000 Involved in Report*

Claims of William H. Metson of San Francisco to 640 acres of oil land, estimated to have a value of $5,000,000, located six miles southeast of Maricopa, in government oil reserve No. 2, were upheld in a report sent to William Spry, commissioner of the United States Land Office, by Brainerd B. Smith, register of the land office here, yesterday.

Metson brought action against Martin B. O'Connell, Robert F. Connell and Stewart T. Irwin, with the United States government intervening, to have homestead claims set aside.

Metson and associates, it was said at the hearing, several weeks ago, located placer claims on the property in January, 1909. Connell and O'Connell, who, it was declared, were employed as watchmen on the property by Metson, filed on the property for homesteads in 1916 and 1917, Irwin taking out an addition to Connell's filing.

The three made final proof in October, 1920, it was said, and shortly afterward Metson filed a mineral patent application, and protesting the allowance of homestead patents to the three defendants. The government intervened on the side of the defendants, declaring the property to be nonoil bearing.

Scientific testimony on oil prospects was submitted on both sides, a government expert declaring the land to be nonoil bearing, while a geologist testified for Metson there was sufficient oil indication to sustain the claim.

The property, it is said, is surrounded by oil wells of the Associated and Union oil companies. Five wells were drilled on the property in 1910, oil showing at 800 feet, it was declared. Metson is said to have spent $150,000 on development work.

Register Smith in his report recommended that the claims of the homesteaders be disallowed, and they receive nothing for their work, declaring that O'Connell and Connell, while employed by Metson, had filed on the land, which they knew had been held by their employer from 1910.

## Civic Chiefs and Local Colony to Greet Amundsen

Los Angeles civic leaders and members of the local Norwegian colony will welcome Capt. Roald Amundsen, explorer, when he arrives this morning on the Southern Pacific. Mayor Cryer will present him with a golden key, and the Adventurers' Club, the Writers' Club and the Chamber of Commerce will be represented on the welcoming delegation.

Among those who plan to be at the station are Vice-Consul Kittle of Norway; Vice-Consul Monten of Sweden and Arthur Bent, president of the Chamber of Commerce.

CARTHAGE LUNCH SATURDAY

Former students of Carthage College at Carthage, Ill., will meet for lunch at the Alexandria Saturday at 1 p. m. Judge Mack of Illinois, a Carthage College graduate, will be the chief speaker. A. E. Isham of Redlands will be chairman of the meeting.

DRAMAS TO BE HELD

"In the Commandante's Garden," given as a reading by Miss Ruby Parry, will be the feature of the program of the Los Angeles Center Drama League of America at the monthly meeting tomorrow at 8 p.m. in Studio A, Friday Morning Clubhouse, 940 South Figueroa street.

The play is one of great charm permeated with the spirit of the early Spanish period—its delicate evasive appeal leading one back to the roads of yesterday. The author is Bertha de Lecuona of Los Angeles.

Miss Parry also will read "Ambush," by Arthur Richman, which was recently produced at the Potboiler Art Theater of the Los Angeles center of the league. Discussion of the play will conclude the formal program. Nonmembers of the league on the payment of a very small fee may avail themselves of the opportunity to enjoy the program. Mrs. W. E. Silverwood is president of the center.

Dr. Elizabeth A. Sullivan, wife of a Boston physician, has been chosen by the welfare societies of that city to do mental diagnosis of difficult cases dealing with estranged parents and unruly children.

## Enrollment at Evening Schools Totals 25,000

Evening high-school enrollment totaled 25,000 on Monday night, the beginning of the new term, according to Assistant Superintendent of Schools Kersey, in charge of that branch of the educational system of Los Angeles.

The new downtown evening high school 1205 West Pico street, opened with an unexpectedly heavy enrollment. This new school is being established to take care of the business men and women who wish to go directly from office or store to the classrooms.

A new evening high school also was opened at the James A. Garfield Senior High School, Sixth and Pribson street, Belvedere Gardens.

Los Angeles now has a greater number of evening high schools and a larger attendance than any other city except New York, according to Asst. Supt. Kersey.

## PLANS LAID FOR OPENING BOYS' CAMP

*More Than 5000 to See Celebration at New Park Playground*

Plans for the opening scheduled for the 13th inst., of a $25,000 boys' camp and playground in Griffith Park were formulated yesterday at a meeting of a special committee, including representatives of the service clubs, business men and other civic organizations, conducted yesterday at the offices of the Board of Playground Commissioners.

The site for the new camp was donated by the Board of Park Commissioners, and is near the clubhouse of the municipal golf course.

Committees to arrange for the entertainment of more than 5000 Los Angeles boys were appointed at the meeting yesterday by Playground Commissioner Daniel Beecher, general chairman.

## TRAFFIC CLUB WILL HEAR TWO SPEAKERS

The Women's Traffic Club of Los Angeles will hold a meeting at 7 p.m. today in the Builders' Exchange Building. Two speakers who will address the meeting are G. P. Bullock, municipal judge, and Maj. Cecil A. James, manager marine exchange department, Los Angeles Chamber of Commerce. Opportunity will also be given each member to take part in the program.

## PAN-AMERICAN ART EXHIBITION EXTENDED

The Pan-American collection of paintings on view at the Los Angeles Museum for the past two months will remain at the museum another month, it was announced yesterday. The extension of time was granted in response to numerous requests. It is estimated that more than 200,000 persons have viewed the collection since it was hung in the museum.

Mrs. Laura Gardin Fraser, famous sculptor, is the only woman ever commissioned to design coins for the United States government.

Pasadena Furniture Company

# February Furniture Values

## Presenting Bedroom Suites

*Lower Prices—Greater Volume*

Unusual Terms

The economy of quantity buying is passed along to our customers in the way of lower prices. Shipments of new homefurnishings are arriving daily. You are welcome to visit our store and inspect the beautiful displays regardless of intent to buy.

**Bedroom Pieces Left From Suites**

| | Regular Price | Sale Price |
|---|---|---|
| 42 Inch Dresser In walnut. | $58.50 | $49.00 |
| 3.3 Poster Beds In walnut to match Dresser. | 37.50 | 29.00 |
| 4.6 Bed Matches Dresser above. | 37.50 | 29.00 |
| 46 Inch Dresser Walnut. | 49.75 | 38.00 |
| 39 Inch Dresser Walnut. | 52.00 | 45.00 |
| Junior Vanity Mahogany. | 42.50 | 29.50 |
| Bench to Match | 9.75 | 6.50 |

### Genuine Mahogany Bedroom Set

*Choice of Two Finishes*

Brown mahogany combined with birdseye maple panels or antique green enamel. Pieces priced separately.

| | | | |
|---|---|---|---|
| Beds 3.3 or 4.6 | $37.50 | Chest | $48.00 |
| Dresser | 55.00 | Night Stand | 9.00 |
| Vanity | 45.00 | Chair | 10.00 |
| | Rocker, $11.00 | | |

### 6-Pc. French Walnut Bedroom Set

Sale Price $350.00 Regular Price $587.00

Sheraton design decorated with small hand painted floral panels.

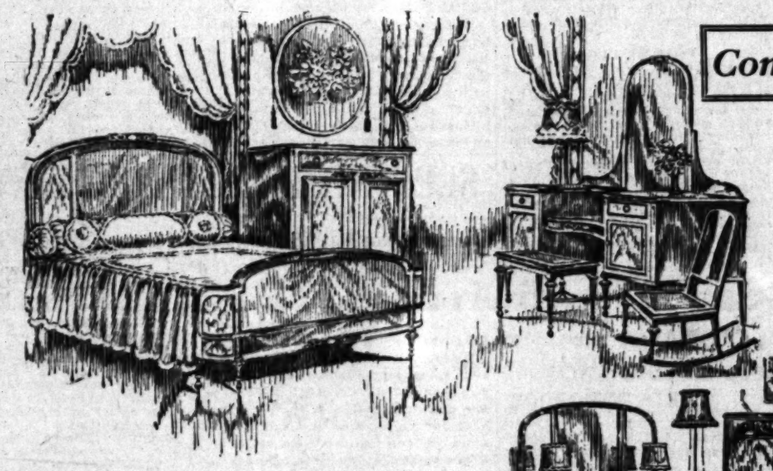

### Berkey and Gay Bedroom Suite As Illustrated

Group of five pieces as shown in cut **Reduced to $350.** Regular Price, $489.00.

Genuine walnut and gumwood beautifully finished. Decorated with narrow panels of satinwood. Each piece is priced separately as follows:

| | Reg. Price | Sale Price |
|---|---|---|
| 4.6 Bed | $140.00 | $ 97.50 |
| 3.3 Beds, Pair | 280.00 | 195.00 |
| 50-in. Dresser | 198.00 | 148.50 |
| 40-in. Chifforette | 135.00 | 95.00 |
| Vanity Dresser | 165.00 | 125.00 |
| Rocker | 27.00 | 19.00 |
| Bench | 22.00 | 13.50 |

### 6 Pc. Berkey and Gay Bedroom Set, Complete, $495

Regular Price $591.00

Combination of walnut, satinwood and birch with gold highlighting. Including—**Twin Beds, Bureau with hanging mirror, 36-inch Chest of Drawers, Night Stand and Chair.**

### Walnut Bedroom Set Pictured

A special purchase makes possible the very low prices on this wonderful suite. Design as illustrated above in genuine walnut veneer. A large variety of pieces to select from priced as follows:

| | | | |
|---|---|---|---|
| 3.3 or 4.6 Solid Panel Beds as shown in cut | | | $39.00 |
| 3.3 or 4.6 Poster Design, not illustrated | | | 37.50 |
| 40-inch Dresser | $55.00 | Chifforette | $47.50 |
| 44-inch Dresser | 65.00 | Chest | 35.00 |
| 48-inch Dresser | 75.00 | Night Stand | 13.50 |
| Large Vanity | 75.00 | Chair | 10.00 |
| Bench | 10.00 | Rocker | 12.00 |

*Come To Pasadena and Save*

### 4-Pc. Mahogany Bedroom Suite, Now $350

Our Regular Price $675

One of our finest suites, Colonial period design including **4.6 Bed, 48 inch Dresser, Toilet Table and Bench.**

### 5-Pc. Bedroom Suite, Now $295

Our Former Price, $478.00

As illustrated above. English brown mahogany. Including Twin Beds, Dresser, Chifferobe, and Dressing Table.

### 9-Pc. Walnut Bedroom Suite Reduced

Our Regular Price $964.50 Sale Price $495.00

This is one of our fine suites in dark walnut with highlighting and decoration in black. Suite includes **Twin Beds, 50-inch Dresser, 50-inch Vanity with full length mirror, 40-inch Chifferobe, Night Stand, Chair, Rocker and Bench. With full size bed. Price $400.00 complete.**

Courtesy and Service

Telephone Wakefield 1140

Pasadena Furniture Co.

The House of Better Values

New Location 532-542 East Colorado St.

Quality and Assortment

## Schools and Colleges

**Information About Schools**

The Times' School and College Bureau will help you secure complete information about any kind of School or Education Training. Carefully compiled data are on file, from which source suggestions may be made which will be helpful to you. THE SERVICE IS FREE. Address, write or call the TIMES' Information Bureau, First street and Broadway—telephone METropolitan 0700—or leave your name and address with the TIMES' Branch Office Information Bureau, 621 South Spring street and the desired school data will be mailed to you.

**MacKay Business College**
MacKay Building 612 So. Figueroa
Special this month—Complete Course in Comptometry for $35. EARN while you LEARN. Half day office positions for our students if desired. Students coming from a distance may earn board, room and $25 a mo. DAY AND NIGHT CLASSES. Free Catalog. 20th year under the present management. MAin 4996, TUcker 3193.

**Woodbury BUSINESS COLLEGE** OF COURSE
FOREMOST FOR FORTY YEARS
One of America's greatest business training institutions, giving unequalled instruction in all business college subjects; also University-grade courses in Business Administration, Accountancy and Salesmanship. Exclusive methods develop highest efficiency and shorten time. Finest quarters; largest enrollment. Begin any time. Best positions secured. Satisfaction guaranteed. Get interesting free catalog. (No night school.) MEtro. 0132; TUcker 6814.
Woodbury Bldg., 727 So. Figueroa St.

**CERTIFIED BUSINESS TRAINING**
Prepares for Promotion. Guarantees Positions. All Business Courses. Secretarial, Stenographic, Bookkeeping, Mechanical Bookkeeping, Comptometry. Filing and Indexing. Day and Evening Classes. Enroll now.
Commercial Experts' Training Institute
909 South Hill St. MEtro. 0251.

**EFFICIENCY BUSINESS COLLEGE**
DAY AND EVENING CLASSES. A few students may earn tuition, expenses and gain experience by part-time work. 747 S. HILL TU. 2580

**Los Angeles Coaching School**
High and Grade Schools, Tutoring, Civil Service, Night School, Preparation for County Teachers' Examination.
1600 W. 9th Street. DUnkirk 1416.

**SELLING—WHAT YOU SHOULD KNOW**
THE NEW IDEA IN SUCCESSFUL SELLING
1st Division—"Creative Personality." Lessons 1 to 5; 2nd Division—"Production Salesmanship." Lessons 6 to 12; 3rd Division—"Business Management and Executive Leadership." Lessons 13 to 17; 4th Division—"The Science of Success." Lessons 18 to 20.
L. A. EXTENSION UNIVERSITY, 3rd Chamber of Commerce Building. Phone TUcker 4004.

**BURDETT AIRPORT SCHOOL OF AVIATION**
The only complete ground and flying course given in Los Angeles. Courses in piloting, wing covering, rigging, aero motor repairing, and theory of aviation given by experienced instructors.
COMPLETE COURSE AT NOMINAL RATES
Enrollment at any time. Call at field, write or phone for information.
Western Ave. at 104th Street. THornwall 0512

**BE A RADIO SHIP OPERATOR**
Big pay, advancement and travel. We will train you in all branches of Electrical Science. Write for FREE illustrated book. Call and visit the school. Open daily and Monday and Thursday nights.
NATIONAL ELECTRICAL SCHOOL, 4006 SOUTH FIGUEROA STREET

**Wolfe School** COSTUME DESIGNING, 948 W. 7th St.
Distinguished for the success of its graduates.
Highest standards in designing profession. DESIGNING and CUTTING, FRENCH DRAPING, MILLINERY, FASHION SKETCHING and CREATION OF FASHIONS. Complete and guaranteed. Enroll now. Day or evening. Established 1920.

Military
**HARVARD SCHOOL**
AN ACCREDITED SCHOOL FOR BOYS
24th Year R.O.T.C. unit. Day and Board pupils. College preparatory beginning with the sixth grade. Rt. Rev. Joseph H. Johnson, D.D., Bishop of the Episcopal Diocese of Los Angeles, President. For information address the Rev. R. B. Gooden, D.D., Headmaster, 1401 S. Western Avenue, Los Angeles, Cal.

**Urban Military Academy**
The Great Outdoor School for the building of body and brain and character under matchless conditions. 32nd YEAR NOW IN SESSION.
Address MISS KELLER, Secretary, 657 No. Wilcox. HE. 7002.

**PAGE** MILITARY ACADEMY
A Big School for Little Boys. The largest school of its class in America. Send for catalog. 1235 Cochran Ave. WHitney 1128.
ROBERT A. GIBBS, Headmaster
Not best because largest, but largest because best.

THE COMING WEST POINT OF THE WEST
**SAN DIEGO ARMY & NAVY ACADEMY**
Prepares for colleges, West Point and Annapolis. Univ. of California's highest scholastic rating. Christian influence. Land and water sports all year. Regular session began Sept. 17th. For catalogue address: COL. THOS. A. DAVIS, Pacific Beach, San Diego, California.

**CALIFORNIA MILITARY ACADEMY**
Boys from 6 to 15. Primary, Grammar and Junior High grades. Manual Training, Piano, Band, Violin. We teach boys how to study. Fine gymnasium and well-equipped playground. Day pupils may remain until six and on Saturdays. Twentieth year. N. William Brick, M.A., Principal, 4061 W. 16th St. EMpire 0575.

**MIRAMAR MILITARY ACADEMY**
Under new management—Music, Expression, Orchestra, Dancing
Major M. G. Thomas, 4317 Ocean Front, Venice. Telephone Santa Monica 62354.

Non-Military Schools
**California Preparatory School** For Boys. Non-Military. Accredited. Formerly Pasadena Military Academy. (Same location.) A High Grade Academic School, comparing favorably with best eastern schools, and fitting for all Universities, East or West. Continuous Lower School Grades five to eight. Boarding and day pupils received any time. Catalogue. Address Mr. C. H. Wood, Supt., R. D. 2, Box 81-T, Pasadena. Tel. Fair Oaks 806.

Girls—Boarding and Day Schools
**ORTON** Boarding and Day Schools, Accredited
Los Angeles, 1245 Manhattan Place. EMpire 6688.
Pasadena, 154 S. Euclid Ave. Fair Oaks 606.

**BROADOAKS** A Kindergarten — Primary Teacher Training School (State Accredited). A two years' and one Summer Session course and a three years' course. Also a Kindergarten—Primary School. Second Semester opens Feb. 3rd. Advisory Director: Ada Mae Banks. Directress: Imelda E. Brooks. Clyde Duval Dalzell. 714 West California St., Pasadena, Cal.

OPEN THE ENTIRE YEAR **Elliott School for Girls**
Residence and Day School—Sub-Primary to Eleventh Grade inclusive. Ideal Home Life—Character Building—Outdoor exercises. Write or telephone Martha Collins Weaver, M.A., Principal, Granary Place and Pico Boulevard, Los Angeles. Telephone EMpire 8347.

NEWLY LOCATED IN GLENDORA FOOTHILLS
**GIRLS' COLLEGIATE SCHOOL** DAY AND BOARDING SCHOOL
Thirty-fourth year. Accredited East and West. New Buildings. Miss Parsons and Miss Dennen, Principals. Tel. Glendora 42111. City Office—"Ask Mr. Foster" Information Service—Robinson's Dept. Store, 7th St. and Grand Ave. Tel. BR. 4701.

**HOLLYWOOD SCHOOL FOR GIRLS**
Only Accredited Private School in Hollywood. Boarding and Day School. Courses in College, High School, Grade and Primary. Louise K. Woollett, Principal.
1749 La Brea Ave., Hollywood, Cal. GRanite 4891.

**MISS THOMAS' SCHOOL** (ST. CATHERINE'S SCHOOL)
325 West Adams Street
Boarding and Day School for girls. First eight grades. Prepares for Marlborough and Girls' Collegiate Schools. Three-acre playground with gymnasium teacher in charge until 5 o'clock. Out-of-door study. MISS THOMAS, Principal. Telephone WEstmore 5964.

**URBAN SEMINARY** OPEN THROUGHOUT YEAR
Day and Boarding, Primary, Grammar, High School. School open entire year.
307 Washington Ave. Phone S. M. 23669

Boys' and Girls' Schools
**CARL CURTIS SCHOOL** 1st through 9th Grade
Special Physical Training Classes After School and Saturdays.
5068 BEVERLY BLVD.
Two Blocks West of Fairfax. WHitney 7213.

**THE GLENDORA FOOTHILLS SCHOOL**
THE BISHOP'S SCHOOL FOR YOUNG CHILDREN
Boarding and day school for both boys and girls from six to thirteen years of age. A simple healthy life in the country under competent instructors and supervision. Swimming, riding, etc. Open all the year round. Second term begins February 8th. D. S. Dresser, Headmaster, Glendora, California.


# DE MILLE SEEKS PLOT IDEA ONLY

*Photoplay Contestants Use Too Many Words*

*Bare Skeleton Suggestive of Epic Wanted*

*Prizes of $2100 Offered for Themes*

[Illustration on Picture Page]

Letters, hand-written, typed and of all sizes and shapes are pouring into the Los Angeles Times office in response to the lure of $2100 offered by Cecil B. De Mille in a Photoplay Letter Contest sponsored by The Times.

An up-State veteran of the World War, suffering from sleeping sickness, was one of the very first to send in an entry in the quest for a big new motion-picture idea.

A little crippled girl was another, and hundreds of others picked up the nearest available pieces of blank paper and penned or typed their ideas and suggestions.

The present contest, like the one in 1922, in which Mr. De Mille received the idea for "The Ten Commandments," has one fault. Too many persons are overlooking the rules and are sending in lengthy stories and scenarios.

**JUST SEND IDEA**

If contestants will remember that only an idea is wanted they will considerably further their chances for success and the capital prize of $1000. No writing experience is necessary. Just write to the De Mille Contest Editor, simply and clearly, as if you were addressing a member of your family.

"What I want out of this contest is a clearly defined idea," Mr. De Mille said. "By that I mean a strong, centralized thought or theme which will suggest to me a picture of epic proportions.

"In the contest of 1922, the winner suggested 'The Ten Commandments.' He did not spoil his theme with a lot of verbiage or plot. Jeannie MacPherson provided the story—but there would have been no photoplay of 'The Ten Commandments' had it not been for the idea submitted by a member of the public.

"There are two good current examples of what I mean. 'The Big Parade' is a central war theme, which readily suggests tremendous possibilities. 'Ben Hur' is another which depicts the life and death struggles of a race.

**FORGET PLOTS**

"These suggest the bigness of thought I am hoping for in the contest. Forget plots and give me in a few short sentences a skeleton, which a clever scenario writer can develop into an entertaining motion picture."

In addition to the first prize of $1600 for the best presented idea, there will be awards of $300 for the second best letter; $200 for the third, and $100 for the fourth. There will be ten awards of $50 each for the next best.

It is important to bear in mind that the contest closes at midnight, the 27th inst. All letters postmarked after that date will be declared ineligible and will not be opened by the reading committee.

Strict obedience to the rules must be observed.

# BOY SCOUT COUNCIL MEETS TOMORROW

More than 300 persons prominent in Boy Scout work will attend the all-day session of the National Council of Boy Scouts, region 12, which will be held at Fullerton tomorrow. The States represented are California, Arizona, Nevada and Utah. Dr. George J. Fisher of New York, deputy chief executive and director of the field department of the organization, who is also president of the New York City Kiwanis Club, will arrive in Los Angeles at 2 p. m. today. He will deliver two addresses at the session, of which Malcolm McNaghten of Los Angeles will be chairman.

Charles N. Miller of Los Angeles, regional executive, and Stewart W. French of Pasadena, regional chairman, went to Flagstaff, Ariz., to meet Dr. Fisher.


ONE OF THESE CLASSES WILL HELP YOU
**STEP AHEAD—IN 1926**
ACCOUNTANCY
ARCHITECTURE
ASSAYING
BUSINESS ENGLISH
BUSINESS LAW
BOOKKEEPING
CHEMISTRY
COMMERCIAL ART
DRAFTING
ELECTRICITY
ELEVATOR OPERATING
ENGLISH FOR FOREIGNERS
MATHEMATICS
NEWS WRITING
PUBLIC SPEAKING
RADIO
SALESMANSHIP
SHOW CARD WRITING
SPANISH
STENOGRAPHY
*Day or Evening Classes*
*Monthly Payments of Fees*
YMCA Schools
Los Angeles
715 South Hope St. TRinity 4761

**ERNEST BELCHER'S CELESTE SCHOOL OF DANCING**
BALLET, GRECIAN, ORIENTAL, NATIONAL AND ALL BRANCHES OF STAGE DANCING
634 WEST 15TH ST. MAIN 4956

Dancing
**JAPANESE and KOREAN**
DANCES
Lucille Anderson—pupil of the Famous Tashiro of Tokyo, Japan. Costumes and quilters furnished while learning. Studio: 1138 So. Western Ave. Phone EMpire 9647.

**NORMA GOULD**
Foremost Dance Instructor of the West.
400 N. Western Ave.
Phone EMpire 9320.


# RULES FOR "IDEA" CONTEST

Prizes aggregating $2100 are offered by Cecil B. De Mille, picture producer, for the letters which best present ideas considered as available for big photoplays. The first prize is $1000.

Mr. De Mille, it will be remembered, sponsored the De Mille-Times Idea Contest of 1922, from which came the idea of "The Ten Commandments."

Read the rules—and write a letter worth $1000. Here are the rulings governing the Los Angeles Times-De Mille Photoplay Letter Contest:

(1.) Cecil B. De Mille Picture Corporation will award a prize of $1000 to the person sending in not over TWO HUNDRED (200) words the letter which best presents a theme considered as most suitable for a big motion picture.

(2.) The corporation will award a second prize of $300; third prize of $200; fourth prize of $100 and ten prizes of $50 each.

(3.) Finished stories, plays or synopses of stories or plays will not be accepted. No entry of over two hundred words will be read.

(4.) Contest opens Sunday, January 31, 1926. Closes midnight Saturday, Feruary 27, 1926. No letters opened postmarked after that date.

(5.) In the event of a tie for any prize the full amount of each prize so tied for will be awarded to each tieing contestant.

(6) Address all letters to the DE MILLE CONTEST EDITOR, Los Angeles Times, Los Angeles, Cal., who will act as agent for the writers in receiving the letters and submitting them to the Cecil De Mille Pictures Corporation. Outlines otherwise addressed will be returned unopened and unread.

(7.) Cecil De Mille, acting for the Cecil De Mille Pictures Corporation, will be the sole judge of the merits of the letters.

(8.) A committee of five, three appointed by The Times, two by the De Mille Corporation, will act in an advisory capacity to the management of the contest.

(9.) No suggestions made in the De Mille Idea Contest, October 7 to October 31, 1922, sponsored by the Famous Players-Lasky Corporation, will be considered in the contest unless resubmitted as in Rule One. The prize-winning ideas of the contest of October 7 to October 31, 1922, will be ineligible.

(10.) There is no limit to the number of letetrs any individual may submit.

(11.) All are eligible except employees of the Cecil B. De Mille Pictures Corporation, the Los Angeles Times and the Producers' Distributing Corporation, or any members of their immediate families.

(12.) Because of the great volume of manuscripts none will be returned.

(13.) The Cecil De Mille Pictures Corporation shall be vested with all rights to each manuscript which is awarded a prize, and shall have the right at any time to use any manuscript and the contents thereof to which a prize is not awarded and in the event of so doing shall pay to the author for any manuscript actually used the value thereof, but not in excess of Fifty ($50) dollars.

(14.) Anyone sending in a letter as previously provided agrees to the foregoing rules by so doing.

# "CRIME SCREEN" EXPLAINED

The workings of the new "shadow screen," evolved by science to aid in the detection and identification of criminals, was explained in detail yesterday to the Police Commission by Chief of Police Heath in outlining plans for the installation of one of the screens at the City Jail.

The screen, Chief Heath stated, is a simple affair and not costly. It is made of steel and meshed in the usual way. But it is painted with a luminous substance which, under proper lighting, makes it impossible for those inside the screen to see out, but throws their faces into high relief.

Detectives, with the aid of this screen, would be able to view all suspects rounded up without themselves being seen and catalogued in the minds of those under inspection, Chief Heath said. In addition, such a screen will make it much easier for the general public to identify prisoners.

# SEES NO HOPES FOR WETS

*Congressman Visiting Here Says Present Session Will Do Nothing to Alter Conditions*

Volstead's well known law will receive no modification at the hands of the present Congress, declares James B. Reade, Congressman from Arkansas, now a Los Angeles visitor.

Mr. Reade, who is at the Alexandria, is accompanied by Congressmen W. L. Carss of Minnesota and A. B. Rouse of Kentucky, A. C. Jordan, assistant sergeant-at-arms of the national House of Representatives, is also a member of the party, which is a part of the delegation of Congressional representatives appointed by the Speaker of the House, that came to California to attend the recent funeral of the late John E. Raker of Susanville, Congressman from this State. The three Congressmen and Mr. Jordan are in Los Angeles for a brief visit before returning to Washington.

"The wets have made a strenuous effort at the present session of Congress to obtain legislation that will relieve the extreme drought, but they have not been successful," said Mr. Reade. "There is no disposition on the part of Congress to do anything about it. Repeal of a constitutional amendment is without precedent and one is not likely to be established in this instance.

"As for an attempt to tone down what are regarded by the wets as the more drastic provisions of the Volstead Act, such a proposal would present highly debatable issues and the likelihood of its being successful would be extremely remote."

It is quite certain that the bill providing for a Federal tax reduction of $325,000,000 a year, which recently passed the House, also will pass the Senate, Mr. Reade said. "Both the major parties in Congress seem in accord on tax reduction at this session," he commented. "There were only twenty-five opposing votes in the House to the tax bill now pending in the Senate."

Congressman Reade also regards as certain the passage in the Senate of a bill appropriating $165,000,000 for the erection of Federal buildings, such as postoffices, revenue offices and the like, in different parts of the country.

Mr. Reade is a member of the House Committee on Irrigation and Reclamation and discussed briefly the Colorado River project, stating that the general sentiment of the House committee on this subject seems to be in favor of a project providing for flood control alone.

# *Action Delayed on Application of Skating Rink*

Action of the Police Commission on the permit of the Glacier Palace Ice Skating Association, 615 North Van Ness avenue, yesterday was deferred two weeks when it was discovered there was difference of opinion among residents and even among educational institutions as to whether the rink should be permitted to operate.

Twelve property owners of the immediate vicinity, who declared the jazz music and other noise from the rink make conditions unbearable at night, appeared as the principal protestants. The protest was backed also by a written resolution of the Parent-Teacher Association of the school directly across the street from the rink.

The University of Southern California was the educational institution named as being in favor of the permit, on the ground it wants to use the rink for hockey games. A counter petition from property owners asking that the permit be granted also was presented. It was said the school board is neutral in the matter.

The commission voted to defer action to allow investigation by the commissioners personally.

The grand State prize in sculpture, awarded annually by the Berlin Academy of Fine Arts, was won last year, for the first time, by a woman—Ruth Horadan of Dusseldorf.

# *Woman Changes Plea on Count in Forgery Case*

At the beginning of the trial of Edna M. Short, charged with twelve counts of forgery, yesterday, Mrs Rode Adamson, jointly accused, changed her plea to guilty on one count and intimated she will testify in the Short case. Mrs. Adamson's case was put over several weeks for sentence by Judge Hahn.

The woman, said to have been engaged in selling sewing-machines on contract, are accused of having forged the names of twelve persons to contracts and then discounted the paper at the Pomona Valley Mortgage Company. According to Dep. Dist.-Atty. Ryan, the sum involved in the asserted operations was in the neighborhood of $50,000, not all of which is included in the specific charges.

The jury for the Short trial was drawn yesterday, and testimony will start today. Attorney S. S. Hahn is appearing for the defense.

# HINDU VETERAN NOT ELIGIBLE TO STATE AID

In spite of the fact that he is a World War veteran and received an honorable discharge from the United States Army, Deir Chand, also known as Devi Singh, a Hindu, cannot benefit under the Veterans' Farm and Home Purchase Act, according to an opinion received here yesterday from Atty.-Gen. Webb. Chand, who is a native of Khaid, Punjab, India, was naturalized in Los Angeles in 1919, but recetly lost his citizenship because of a ruling by Federal Judge McCormick. In view of this fact, Webb ruled, Chand is not eligible, first, because he is not a citizen, and, second, because aliens are prohibited from owning land in this State.

# *WOMEN FIND INTEREST IN HORSE SHOW*

*Enthusiasts of Fair Sex to Play Notable Parts in Event Here*

[Illustration on Picture Page]

Interest in the coming horse show is by no means confined to men. Some of the very finest animals in the country have been entered by women enthusiasts. Miss Jean Brown Scott is here personally with nine champions of the ring. Her home is in Philadelphia and she personally drives her favorites. Mrs. M. H. Adamson has entered three under the name of the Adohr Stock Farm. Mrs. W. P. Roth, a wealthy San Franciscan, is shipping twelve of the finest from her stables. Mrs. A. C. Thompson, wife of a Chicago banker, is en route to Los Angeles. She is preceded by eleven horses, all classy contenders. The Misses Marcoreta, Ida and Evelyn Hallman have made entries. Miss Elinor Getz and Miss Josephine Thomas will appear with their favorites. Miss Alma Spreckels has entered a famous jumper. Mrs. H. E. A. Davey of Los Angeles, Miss Maude F. Banks of Covina, will show their animals. Miss Patricia Mines of Altadena, daughter of the president of the Los Angeles National Horse Show, will appear in the saddle. The Misses Jane and Martha Woodin of Beverly Hills, will show their jumpers. Others who have made entries are Miss Phyllis Redman, Miss Gwendolyn Longyear, Miss Joan Burroughs, Miss Cecelia de Mille, Mrs. R. E. Spicer, Mrs. Maurice De Mond, Miss Mabel E. Seeley, Miss Elizabeth Knorp, Miss Nancy Belle Bayly, Mrs. Charlotte A. Duncan and Miss Mercedes C. Anderson.

Yesterday the directors of the show which opens next Monday at the Ambassador Auditorium, announced three matinees will be held. These will be on Wednesday, Friday and Saturday at 1:30 p.m. The evening performances will begin promptly at 8.

**HOLD CLASS IN ITALIAN**

Another class in Italian will be given at the University of California, extension division, starting on the 4th inst. and meeting in Room 818, Hillstreet Building, from 7 to 9. Musicians, bank employees in exchange departments and business people who trade with the Italians have found value in this course.


UNITED THEATERS

AVALON
**UNITED NEW STRAND**
AVALON, CALIFORNIA.
Tonight—Lawrence Joy, Edmund Burns in "Made for Love"
Thurs.—Leon Errol, Dorothy Gish, Nita Naldi in "Clothes Make the Pirate"
Fri.—Gladys Hulette, Henry B. Walthall, St. Jordan in "On the Threshold"
Sat.—Raymond Griffith, Virginia L. Corbin in "Hands Up"

ANAHEIM
**UNITED ANAHEIM**
306 E. Center St., Anaheim, California.
Tonight—Tom Mix in "The Everlasting Whisper"
Wed.—Red La Rocque, Lillian Rich in "Bravehearts"
Thurs.—Florence Vidor in "Ramshackle House"
Fri., Sat.—Rin-Tin-Tin in "Below the Line"

EAGLE ROCK
**UNITED EAGLE ROCK**
2208 Eagle Rock Blvd., Eagle Rock, Cal.
Tonight—Lon Chaney in "Phantom of the Opera"
Wed.—Thurs.—Lon Chaney in "Phantom of the Opera"
Fri., Sat.—Rin-Tin-Tin in "Below the Line"

INDEPENDENT THEATERS

SANTA ANA
**YOST**
WE ALWAYS SHOW THE BEST PICTURES
**WEST-END**
OUR PICTURES ARE ALWAYS GOOD
**TEMPLE**
SEE OUR SHOWS FOR THE BEST

ORANGE
**COLONIAL**
Tonight & Thurs.—Alma Rubens and Percy Marmont in "A Woman's Faith"
Fri. & Sat.—Hoot Gibson in "The Calgary Stampede"

FULLERTON
**CHAPMAN'S**
Today—"Sporting Life" with Bert Lytell and Marian Nixon
Thurs.—Vaudeville Road Show from Chicago. On the screen: Betty Blythe in "Sand"
Fri.—Reginald Denny in "What Happened to Jones" Stage Art

COMPTON
**COMPTON**
OUR SHOWS ARE ALWAYS GOOD.
**SYMPHONY**
Today—James Cruze's "The Pony Express"

GLENDALE
**GATEWAY** San Fernando Road and Glendale Blvd.
Today—Professional Preview Vaudeville. "The Fighting Heart"
Thurs. & Fri.—Raymond Griffith in "Hands Up"

WATTS
**LARGO**
Today—James Cruze's "The Pony Express"
Thurs. & Fri.—Pola Negri in "A Woman of the World"
**YEAGER**
WE SHOW ONLY THE BEST PICTURES

MONROVIA
**COLONIAL**
Today & Thurs.—Leatrice Joy in "Made for Love"
Fri. & Sat.—Johnny Hines in "The Live Wire"

UPLAND
**COLONIAL**
OUR SHOWS ARE ALWAYS GOOD

HAWTHORNE
**HAWTHORNE**
WATCH FOR OUR PROGRAM

INGLEWOOD
**SEVILLE** West Blvd. at 94th St. Free Auto Park
Today—"Camille of the Barbary Coast" and Professional Preview Vaudeville
Thurs., Fri.—Raymond Griffith in "Hands Up"
Sat.—Cullen Landis in "The Midnight Flyer." School Matinee at 2:30

# Suburban and Neighborhood Theaters

WEST COAST THEATRES, INCORPORATED

ANAHEIM
**CALIFORNIA**
Wed., Thurs.—Claire Windsor, Conrad Nagel in "Dance Madness"
Fri., Sat.—Raymond Griffith in "Hands Up." Vaudeville. Sat. Revival

POMONA
**CALIFORNIA**
Wed., Thurs.—Anna Q. Nilsson, Lewis Stone in "Too Much Money." Vaudeville
Fri., Sat.—Reginald Denny in "What Happened to Jones"

RIVERSIDE
**REGENT**
Wed., Thurs., Fri., Sat.—Lois Errol, Dorothy Gish in "Clothes Make the Pirate"
**LORING**
Thurs., Fri.—Anna Q. Nilsson, Lewis Stone in "Too Much Money" Revival Thursday

SAN BERNARDINO
**WEST COAST**
Wed., Thurs., Fri., Sat.—Reginald Denny in "What Happened to Jones." Vaudeville

SANTA ANA
**WALKER'S**
Wed., Thurs.—Lowell Sherman in "Sally in Salon." 5 Acts Vaudeville
Fri., Sat.—"The Wheel." 5 Acts Vaudeville

MONTEREY PARK
**MISSION**
Wed.—Corinne Griffith in "Classified"
Thurs., Fri.—Jackie Coogan in "Old Clothes"
Sat.—Buck Jones in "Lazybones." School Matinee

SANTA BARBARA
**CALIFORNIA**
Wed., Thurs., Fri., Sat.—Milton Sills in "The Unguarded Hour"
**GRANADA**
Wed., Thurs., Fri., Sat.—Lon Chaney in "The Blackbird"
**MISSION**
Wed., Thurs.—Pola Negri in "Rivals to Win." Vaudeville
Fri., Sat.—Lionel Barrymore in "Fifty-Fifty" and "Never Weaken."

BURBANK
**VICTORY**
Wed.—"What Fools Men" and Blanche Sweet in "The New Commandment"
Thurs., Fri.—Alice Joyce, Dolores Costello in "The Mannequin"
Sat.—"Speed" with Betty Blythe, Robert Ellis. Vaudeville

BEVERLY HILLS
**BEVERLY** 304-9 Beverly Drive
Wed.—Pola Negri in "A Woman of the World"
Thurs., Fri., Sat.—Ernest Torrence, Wallace Beery, Betty Compson in "The Pony Express"

HOLLYWOOD
**APOLLO** 5548 Hollywood Boulevard
Wed.—Richard Barthelmess in "The Beautiful City"
Thurs.—Hoot Gibson in "The Calgary Stampede." Vaudeville
Fri., Sat.—Rudolph Schildkraut in "His People"
**CARMEL** Crescent Junction Hollywood
Wed.—"The Wheel." Vaudeville
Thurs., Fri.—Ernest Torrence, Wallace Beery in "The Pony Express"
Sat.—Richard Talmadge in "Mysterious Stranger." Vaudeville
**GRANADA** 7475 Sunset Boulevard
Wed.—Bebe Daniels in "Lovers in Quarantine"
Thurs., Fri.—Cecil B. DeMille's "Road to Yesterday"
Sat.—Thomas Meighan in "Irish Luck"
**HOLLYWOOD** 6794 Hollywood Blvd.
Now Playing—Alice Prisgle, Conway Tearle in "Soul Mates"
**PARAMOUNT** 2320 Santa Monica Blvd.
Wed., Thurs.—"Sally, Irene and Mary"
Fri., Sat.—Norma Talmadge in "Graustark"

WILSHIRE DISTRICT
**WILSHIRE** 321 South Western
Wed.—Red La Rocque in "Bravehearts"
Thurs., Fri., Sat.—Mary Pickford in "Little Annie Rooney." Sat. School Mat.

LOS ANGELES
**CARLTON** 54th St. and Western Avenue
Wed., Thurs., Fri.—Connell Stock Players on the Stage in "The Best People"
Sat.—Red La Rocque in "Bravehearts." School Matinee
**RIVOLI** 4515 South Western
Wed.—Rudolph Schildkraut in "His People"
Thurs., Fri., Sat.—Mary Pickford in "Little Annie Rooney"
**CIRCLE** 8013 Manola Avenue
Wed.—Antonio Moreno in "One Year to Live"
Thurs.—Wm. Fairbanks, Pauline Garon in "Fighting Youth." Vaudeville
Fri., Sat.—Mary Pickford in "Little Annie Rooney." School Matinee Sat.
**STRAND** 4511 Manola Avenue
Wed., Thurs., Fri., Sat.—Mary Pickford in "Little Annie Rooney"
**MANCHESTER** (West Coast's New Theater)
Wed., Thurs., Fri.—Richard Barthelmess in "The Beautiful City." West Coast Presentations—Productions of Fanchon & Marco
Sat.—Rin-Tin-Tin in "Below the Line." Vaudeville
**HIGHLAND** Avenue 36 and Pasadena Avenue
Wed., Thurs.—Richard Barthelmess in "The Beautiful City"
Fri., Sat.—Red La Rocque in "Bravehearts." Fri.—Revival. Sat. School Matinee
**YORK** 4945 York Boulevard
Wed.—"Without Mercy." Serial "Green Archer"
Thurs.—Glenn Hunter in "His Buddy's Wife." Vaudeville
Fri., Sat.—Buck Jones in "Lazybones." School Matinee Saturday
**ROSEBUD** 1940 Central Avenue
Wed.—Blanche Sweet in "Why Women Love"
Thurs., Fri.—"Sally, Irene and Mary"
Sat.—"The Avenger." Vaudeville
**BROOKLYN** 2324 Brooklyn Ave.
Wed., Thurs.—"Sally, Irene and Mary"
Fri., Sat.—"The Fighting Heart." Fri.—Revival. Sat.—Matinee
**CASINO** Vernon and Central
Fri.—"After Dark"
Sat., Sun.—Mae Busch in "Camille of the Barbary Coast"

**TIVOLI**
Wed., Thurs.—Mary Pickford in "Rosary"
Fri.—All Star production "My Lady"
Sat.—Henry Walthall in "Vaudeville"
**CRYSTAL**
Wed.—"The Ankiest Marine"
Thurs., Fri.—Norma Talmadge in
Sat.—Antonio Moreno in "One Country Store"
**SUNBEAM**
Wed., Thurs., Fri.—Jackie Clothes"
Sat.—Johnny Hines in "The Vaudeville"
**JEWEL**
Wed.—Red La Rocque in "Bra
Thurs.—Hoot Gibson in "Cal
Fri., Sat.—George O'Brien in
**KINEMA**
Wed., Thurs.—Aileen Pringle in "Soul Mates"
Fri.—"Sporting Life" with Bert Lytell and Marian Nixon
Sat.—Rudolph Schildkraut in "His People"
**RIVIERA**
Wed.—Richard Barthelmess in "The Beautiful City"
Thurs., Fri.—Antonio Moreno in "One Year to Live." Revival Friday
Sat.—Hoot Gibson in "Hands Up" Star Cast in "Trouble" at 2 Matinee
**ROYAL**
Wed.—Lewis Stone, Mae Busch in "The Lady Who Lied."
Thurs.—"Sally, Irene and Mary"
Fri., Sat.—Mary Pickford in "Little Annie Rooney"
**RED MILL**
Wed., Thurs.—Norma Talmadge in "Secretary"
Fri.—Virginia Valli, E. O'Brien in
Sat.—Reginald Denny in "What Happened to Jones" Abroad"
**ART**
Wed.—"A Front Page Story" Production
Thurs., Fri., Sat.—Colleen Moore in "Ella Cinders"
**MOON**
Wed.—Buster Keaton in "Our
Thurs., Fri., Sat.—Norma Talmadge in "Secretary"
**OPTIC**
Wed., Thurs., Fri., Sat.—Rod La Rocque in "Bravehearts" Last Edition"
**REGENT**
Wed., Thurs., Fri., Sat.—Rod La Rocque in "Bravehearts" "The Calgary Stampede"
**GRAND**
Wed., Thurs.—"The Lost Link" Call"
Fri., Sat.—Art Acord in "The Courage"
**LIBERTY**
NOT ANNOUNCED
**LYCEUM**
Wed., Thurs.—Clara Bow in "Mantrap" and "Without Mercy"
Fri., Sat.—Buster Keaton in "Our
**BANDBOX** (Formerly Strand)
Wed., Thurs.—"Captain Jinks of the Horse Marines" with Love"
Fri., Sat.—Buster Keaton in "Our
HERMOSA BEACH
**METROPOLITAN**
Wed.—Pola Negri in "A Woman of the World"
Thurs., Fri.—Lon Chaney in "The Country Store"
Sat.—Lefty Gondal in "Three Fools" Vaudeville
LONG BEACH
**EGYPTIAN**
Now Playing—Virginia Valli, Eileen Percy, Lewis Stone in "The Lady Who Lied"
**WEST COAST**
Now Playing—Lon Chaney in "The Phantom of the Opera"
**IMPERIAL**
(West Coast's New Theater)
NOT ANNOUNCED
REDONDO
**CAPITOL**
Wed., Thurs.—Lon Chaney in "The Phantom of the Opera"
Fri., Sat.—Monte Blue in "Old Vaudeville"
**ART**
Wed., Thurs.—Lowell Sherman in "Sables"
Fri., Sat.—Irene Rich in "Dangerous Money"
SANTA MONICA
**CRITERION**
Wed., Thurs.—Lon Chaney in "The Phantom of the Opera"
Fri., Sat.—Delores Costello, Alec B. Francis in "The Masquerader." Sat.—Matinee "Big Brother"
SAN PEDRO
**CABRILLO**
Wed., Thurs., Fri., Sat.—Lon Chaney in "The Phantom of the Opera" Vaudeville
WILMINGTON
**GRANADA**
Wed.—Zasu Pitts in "Pretty Ladies" Jones in "Lazybones"
Thurs., Fri.—Lillian Gish in "The Vaudeville
VENICE
**CALIFORNIA**
Wed.—Reginald Denny in "What Jones"
Thurs., Fri., Sat.—Vera Reynolds in "Soul Mates" Preferred." Matinee—"Trunked to the
**NEPTUNE**
Wed., Thurs.—Bob Custer in "Wild Fri., Sat.—Tom Tyler in "Sunset
OCEAN PARK
**DOME**
Wed., Thurs.—Blanche Sweet in "The Commandment." Vaudeville
Fri., Sat.—"The First Year"
**ROSEMARY**
Wed.—Dolores Costello, Alec B. Francis in "The Masquerader"
Thurs., Fri., Sat.—Claire Windsor in "Madame"

# heate

ATRES, INCORPORATED

TIVOLI — Wed., Thurs.—Mary Pickford in "Little Annie Rooney" Fri.—All Star production "My Lady's Lips" Sat.—Henry Walthall in "Kentucky Vaudeville

CRYSTAL — Wed.—"The Ancient Mariner" Thurs., Fri.—Norma Talmadge in "The Sat.—Antonio Moreno in "One Year to Country Store

SUNBEAM — Wed., Thurs., Fri.—Jackie Coogan in "Old Clothes" Sat.—Johnny Hines in "The Live Wire" Vaudeville

JEWEL — Wed.—Rod La Rocque in "Braveheart" Thurs.—Hoot Gibson in "Calgary Fri., Sat.—George O'Brien in "Wild

KINEMA — Wed., Thurs.—Allene Pringle, Edmund Lowe in "Soul Mates" Fri.—"Sporting Life" with Bert Lytell and Marion Nixon Preview Vaudeville Sat.—Rudolph Schildkraut in "The Country Store

RIVIERA — Wed.—Richard Barthelmess in "The Fighting Chance" Thurs., Fri.—Antonio Moreno in "Code of the West" Sat.—Hoot Gibson in "Dumb Luck" Star Cast in "Troubles of a Bridegroom"

ROYAL — Wed.—Lewis Stone, Nita Naldi, Virginia Valli in "The Lady Who Lied," Country Thurs.—"Sally, Irene and Mary" Fri., Sat.—Mary Pickford in "Little Annie Rooney"

RED MILL — Wed., Thurs.—Reginald Denny in "Where Was I?" Country Fri.—Virginia Valli, E. O'Brien in "Compromise" Sat.—Reginald Denny in "Californ Ahead"

ART — Wed.—"A Front Page Story"—Universal Production Thurs., Fri., Sat.—Colleen Moore in "Sally" Matinee"

MOON — Wed.—Buster Keaton in "Go West" Thurs., Fri., Sat.—Norma Shearer in "Lucrece" Secretary"

OPTIC — Wed., Thurs., Fri., Sat.—Ralph Lewis in "Lost Edition"

REGENT — Wed., Thurs., Fri., Sat.—Mae Murray in "The Calgary Stampede"

GRAND — Wed., Thurs.—"The Lost Lady" Call" Fri., Sat.—Art Acord in "The Call of Courage"

LIBERTY — NOT ANNOUNCED

LYCEUM — Wed., Thurs.—Chas. Ray in "Dried Fruit" and "Without Mercy" Fri., Sat.—Buster Keaton in "Go West"

BANDBOX (Formerly Shubert) — Wed., Thurs.—"Captain Jenuary" with Baby Peggy Fri., Sat.—Buster Keaton in "Go West"

HERMOSA BEACH

METROPOLITAN — Wed.—Pola Negri in "A Woman of the World" Thurs., Fri.—Lon Chaney in "The Monster" Sat.—Irene Rich in "Three Faces East"

LONG BEACH

EGYPTIAN — Now Playing—Virginia Valli, Elliott Dexter in "The Lady Who Lied" Lewis Stone in "The Lady Who Lied"

WEST COAST — Now Playing—Lon Chaney in "The Monster"

IMPERIAL — (West Coast's New Theatre) NOT ANNOUNCED

REDONDO

CAPITOL — Wed., Thurs.—Lon Chaney in "The Monster" Fri., Sat.—Monte Blue in "Red Hot Vaudeville

ART — Wed., Thurs.—Lowell Sherman in "Sporting Widow" Fri., Sat.—Irene Rich in "Compromise"

SANTA MONICA

CRITERION — Wed., Thurs.—"The Monster" Fri., Sat.—Dolores Costello, Alice Joyce in "The Mannequin" Sat.—Adolphe Menjou in "Big Brother"

SAN PEDRO

CABRILLO — Wed., Thurs., Fri., Sat.—Lew Cody in "Clothes Make the Pirate" Vaudeville

WILMINGTON

GRANADA — Wed.—Jane Pitts in "Pretty Ladies" Jones in "Lazybones" Thurs., Fri.—Lillian Gish in "Romola" Sat.—Johnny Hines in "The Live Wire" Vaudeville

VENICE

CALIFORNIA — Wed.—Reginald Denny in "What Happened Jones" Thurs., Fri., Sat.—Vera Reynolds, Elliott Dexter in "What Price Decency," Fri.—Buster Keaton—Trucked in the Dead Sat.—Monte Blue in "Red Hot Romance"

NEPTUNE — Wed., Thurs.—Bob Custer in "Sky Ranger" Fri., Sat.—Tom Tyler in "Born to Battle"

OCEAN PARK

DOME — Wed., Thurs.—Blanche Sweet in "The Commandment" Vaudeville Fri., Sat.—"The First Year"

ROSEMARY — Wed.—Dolores Costello, Alice Joyce in "The Mannequin" Thurs., Fri., Sat.—Claire Windsor in "The Madness"




Metropolitan — SHOW PLACE OF THE WORLD — ENTRANCES SIXTH ST. BROADWAY HILL ST.
A riot of fun! RICHARD DIX in "Womanhandled" The answer to Manhandled by the same author ARTHUR STRINGER
A Paramount Picture. ON THE STAGE "SONG HITS OF 1925" A SNAPPY REVIEW of the songs of every description that you liked best during the past year. presented in song and dance by a cast of 30 talented entertainers

Million Dollar — BROADWAY AT THIRD
SWIFT ACTION • TENDER ROMANCE Daredevil stunts
DOUGLAS FAIRBANKS in "DON Q"
"SPANISH FESTIVAL" ATMOSPHERIC PROLOGUE Conducted by Conductor Fred Lindsay, world-famous whip, and a cast of 30 artists

D. W. GRIFFITH'S "That ROYLE GIRL" with Carol Dempster W. C. FIELDS
RIALTO — Atmospheric Prologue Mischa Violin and His Orchestra

Grauman's Egyptian Hollywood — Every Tourist visiting Southern California should see the world's most picturesque playhouse, now showing the titanic drama
"The Big Parade" glorified by SID GRAUMAN'S PROLOGUE
Seats at Barker Bros., 7th and Fig.; Owl Drug, 9th and Bdwy.; Fox Office, 834 So. Bdwy., or Egyptian Box Office, HOllv 2191. STUDENTS' MAT. SAT., 10 A.M. All seats reserved. Mc. Accompanying adults 50c.

Hillstreet — Orpheum Circuit — MATINEES 25c
BENNY LEONARD with Chas. Leon & Co. Vernon Stiles—The Rooneys—6 Sarattos
ELLIOTT & LATOUR—CLAYTON & LENNIE Exclusive Feature Photoplay Showings NORMAN KERRY & PATSY RUTH MILLER in "Terrible of the Lions," Universal Jewel. Fatty News—"Adventures of Maxie"—Fables.

Forum — 4050 WEST PICO ST.
ERNST LUBITSCH'S "LADY WINDERMERE'S FAN" with RONALD COLMAN • IRENE RICH HERT LYTELL • MAY McAVOY
Daily MATINEES at 2, 3 NIGHT Shows, 6, 8, 10. EXTRA! Added to MATINEE Today Important PREVIEW.

Morosco — A LAUGH SENSATION! First Time in Los Angeles
"THANK-U" JOHN GOLDEN'S COMPANION PLAY TO "LIGHTNIN'" By WINCHELL SMITH and TOM CUSHING
Curtain Nightly, 8:20—Mats. Thurs., Sat. and Sun., 2:20.

Majestic — MAT. WED. SAT. SUN. BEST SEATS $1.00
FOURTH BIG MONTH WEEK Trixie Friganza in "WEAK SISTERS" with FRANKLIN PANGBORN and SELECTED CAST
LYNN STARLING'S COMEDY HIT

GUS EDWARDS' SCHOOL DAYS with RUTH ROYE & POWER'S ELEPHANTS
RICH HAYES AND HIS VALET JEAN SOTHERN BRYAN & FAIRCHILD MARTINET & CROW HUGHIE CLARK & CO. WITH TOMMY MONACO'S ORCHESTRA

Figueroa — SANTA BARBARA ST.
Harry Langdon in His New 3-Reel Comedy "Saturday Afternoon"
REGINALD BARKER'S Production of James Oliver Curwood's Thrilling Novel "When the Door Opened" With Jacqueline Logan, Frank Keenan, Margaret Livingston, Walter McGrail.

Philharmonic Auditorium — MAT. AT 2:15; EVE. 8:15.
GRAND OPERA CO. — WORLD FAMOUS TOURING ORGANIZATION, PRESENTING AMERICAN PRINCIPALS AND ORCHESTRA
"THAIS" With Saroya, Valle, Tomarchio, De Biasi, Schalker, Paleo.
"FAUST" De Seattis, Tafuro, De Biasi, Ghirardini, Schalker, Paleo.
Prices Mat. Wed.-Sat. 50c, 75c, $1, $1.50, $2. Eve. 75c, $1, $1.50, $2, $2.50

Main Theater — WHITE COLLARS
Pop. Mats. Wed. and Sat. Best Seats $1.

Patio — FRIDAY COLLEGE NITE
THE METRO-GOLDWYN-MAYER STUDIO FROLIC AND BALL MONDAY. PUBLIC INVITED. REG. PRICES.


# FLASHES

## STUDIO BULLETIN

### FIRST NATIONAL TELLS WHAT'S WHAT WITH THEM

By Grace Kingsley

Now that it is all decided where First National's West Coast studios will be situated, production activities have again settled down to a busy hum.

Richard Barthelmess

Alfred E. Green, who directed Colleen Moore in "Sally," and who has just finished directing the star in "Irene," has been engaged by John McCormick, producer of Miss Moore's pictures, to pilot the fair Colleen through the production of "Ella Cinders." This is being adapted from the story comedy strip now running in The Times and of which Bill Counselman is author and Charles Plumb is artist.

Counselman is now working with Green and Mervyn LeRoy on the story.

"Irene" is to be released as a big special attraction, thus being reckoned a long-run feature.

According to word from Frank Lloyd, this director has made arrangements with James Kirkwood whereby the star returns to Hollywood after two years' absence.

Kirkwood will return the 10th inst., and will play the title role in Lloyd's forthcoming First National feature, "The Wise Guy." Kirkwood has been appearing on the stage in the East with his wife, Lila Lee, and has not been on the Coast during the last two years. His latest stage effort was "Edgar Allan Poe," in which both he and Miss Lee played.

Adela Rogers St. John is adapting the story of "The Wise Guy," which is from the pen of Jules Furthman.

Speaking of Mervyn LeRoy, Colleen Moore's gag man, comes the news that John McCormick has made a new arrangement with the youthful funster whereby he will be under the First National roof another year.

Richard Barthelmess stopped by the wayside on his journey west, and therefore will not arrive until Sunday. As heretofore announced, he will film Richard Harding Davis's "Ransom's Folly," with First National releasing.

June Mathis, who is to have a producing organization of her own within First National's ranks, left on Saturday for New York for a vacation.

## CARMEL MYERS CAST AS MODERN HEROINE

Professional life for Carmel Myers being just one vamp after another. At least this young lady, after playing a long list of ancient vamps, is rejoicing in the fact that her next siren role will be a modern one.

Carmel Myers

Because of the excellence of her work in "Ben Hur," Miss Myers has been cast for the role of the Countess Desano in "Torto," the picturization of the stage play by Achmed Abdullah and Leo Ditrichstein, which John M. Stahl will direct for Metro-Goldwyn-Mayer, with Lew Cody in the title role.

Carmel Myers played her first siren role when but 15 years of age. This was in Allen Holubar's picture, "Sirens of the Sea." Carmel seems to have been born a vamp, rather than to have acquired vampishness, for she did this role so well that she was permitted to play no other sort of parts for some time afterward.

She appeared in "The Famous Mrs. Fair," "Slave of Desire," "Rene," "Beau Brummel" and others. She has just concluded a featured role in the first American picture of Benjamin Christiansen, the Danish director, called "The Devil's Circus," in which she plays the role of a circus performer.

### Noah Beery's Big Role

Noah Beery is about to play the most important role of his whole picture career, according to announcement yesterday from Paramount studios. He is to play a leading part, that of Henry Gilbert, the father, in Rex Beach's "Padlocked," which Allan Dwan will direct.

This character has been said by critics and book reviewers to be one of the most powerful characters the novelist has ever conceived.

"Mr. Beery," said Dwan yesterday, "is one of the most finished character actors on the screen today. This role is not that of a conventional heavy, but will take him into the realm of actual humanity."

### Ethel Shannon Leaves

Ethel Shannon will kiss all her friends good-by at the station today preparatory to traveling back to New York, where she is to play opposite George Jessel in a new picture called "Cherry Tree," which will be released as a Universal special.

Ethel Shannon

But, even though she leaves some exceedingly dear friends behind, it is expected that Miss Shannon will soon dry her tears, as this is her very first trip to New York, and naturally she is all eagerness to arrive on the so-called Great White Way.

Other players who will appear in "Cherry Tree" are Creighton Hale and George Walsh.

### Alyce Mills Gets Role

Alyce Mills has been given her first assignment under the Paramount banner. She has been selected to play opposite Richard Dix in "Romance a la Carte," according to announcement of Hector Turnbull.

Dix, together with his director, Gregory La Cava, will arrive in Hollywood within a week.




WAMPAS FROLIC AND BALL
DIRECTION OF SID GRAUMAN
SHRINE AUDITORIUM
Tomorrow Night—8 o'Clock Sharp
All the Stars in the World's Greatest Show
DOUGLAS FAIRBANKS—COLLEEN MOORE—BUSTER KEATON—BILL HART—LEW CODY—BERT LYTELL—ANN PENNINGTON—BEN TURPIN—BESSIE LOVE—DORALDINA—RUTH ROLAND—CHARLIE MURRAY—PRISCILLA DEAN—VIRGINIA PEARSON—BILL DOOLEY—FRANCES LEE—WALTER PIDGEON—LYNN COWAN—RUBE WOLFF—CLYDE COOK—DOUGLAS LEAVITT—LEW HOLTZ—LEO FORBSTEIN—THEO KOSLOFF.
Presentations From Forthcoming Productions
Beverly of Graustark—The Volga Boatman—Kiki—The Land of the Midnight Sun—Irene—Ben Hur—Belcher Ballet—Star Cinematographers.
See the 1926 Wampas Stars
ALL SEATS RESERVED ADMITTING TO THEATER AND BALLROOM—On Sale at All Theaters, Hotels, Ticket Agencies, Clubs, Etc.
FEW TICKETS LEFT—GET YOURS TODAY

Orange Grove — LAST WEEK "THE FALL GUY"
COMMENCING TUESDAY FEB. 9TH
THOMAS WILKES WILL PRESENT
"DESIRE UNDER THE ELMS" By Eugene O'Neill WITH FRANK McGLYNN
SEATS NOW EVES. 50c TO $2.00 WED. AND SAT. MATS. 50c TO $1.00


## Entertaining Playgoers This Week

Jackie Coogan

Who is appearing on the Boulevard screen in "Old Clothes," and Bert Lytell and Marion Nixon, as they appear in a scene in "Sporting Life" now showing at the Uptown.

## Dix Replies to Gloria in Film at Metropolitan

Gloria Swanson said in "Manhandled"—"Women have a hard time because men won't let them alone."

Now Richard Dix replies in "Womanhandled,"—"Women have a hard time because they won't let men let them alone!"

The argument has been on for some time and Arthur Stringer started it all when he wrote "Manhandled" for the screen. The only way for Stringer to get out of the responsibility of what he started was to write a story expounding the other side of the argument. So he wrote "Womanhandled." The picture is now showing at the Metropolitan, Esther Ralston is leading woman.

Frank L. Newman presents on the stage a revue of the most popular song hits of 1925.

## CRISP ACTS IN AND DIRECTS PRODUCTION

Directing Douglas Fairbanks with a sword in one hand and a megaphone in the other calls for a certain amount of ambidexterity, if it is to be done successfully.

This is admitted by Donald Crisp, who directs Doug and also plays an important part in "Don Q, Son of Zorro," Fairbanks's latest picture now showing at the Million Dollar Theater.

Crisp uses the sword while portraying the part of Don Sebastian who has considerable fighting to do including the murder of an Austrian archduke.

Crisp played the character part at the urgent request of Fairbanks who believed that a director may often guide his actors to better effect when closely co-operating with them in the action.

## STYLE SHOW SCENES IN RIALTO FEATURE

Forty gorgeous gowns showing advance summer styles and brought especially from Paris were used by D. W. Griffith for the modiste shop scenes of "That Royle Girl," now being shown at the Rialto Theater.

Following their use in the picture the gowns were delivered to Fifth avenue exclusive shops in New York where they are now on display for advance summer sales.

Two dozen mannequins from gown shops assisted by Carol Dempster wore the gowns in the modiste shop scenes.

Besides Miss Dempster featured roles are taken by James Kirkwood, Harrison Ford and W. C. Fields.

## BENNY LEONARD TOPS HILLSTREET PROGRAM

Benny Leonard, probably the greatest fighter of the squared circle the world has ever known, tops the Hillstreet bill in a comedy skit called "The Professor" in which Charles Leon and company offer their assistance.

Others featured on the bill are Clayton and Lennie who offer a comedy patter act, "Broomstick" Elliott and Babe Latour are also funsters of the first water who offer a comedy with all sort of music. Vernon Stiles, American tenor is assisted by Catalina Ortes at the piano, The Rooneys and The Six Sarattos complete the vaudeville.

Norman Kerry with Patsy Ruth Miller head the screen list in a Universal Jewel production, "Lorraine of the Lions," a comedy, fables and Pathe news reel round out the bill.

## FRANK LLOYD BEGINS WORK ON NEW OPUS

With production plans under way for his first production since his extended oriental tour, Frank Lloyd has begun signing contracts by affixing his signature to one which states that Norbert Brodin, well-known cameraman, will photograph "The Wise Guy."

This is the first contract to be signed by Lloyd in connection with this production. Casting will go forward this week, and several well-known stars are under consideration, their names to be announced as they are signed.

### CHANGE FOR MATINEE TODAY

A change in the repertoire of the San Carlo Grand Opera Company was announced last evening by George Leslie Smith, local manager for the opera company, which is now in the last of the three weeks' engagement at the Philharmonic Auditorium. Massenet's "Thais" will be given this afternoon instead of "Romeo and Juliet," as originally planned. "Thais" is the romantic opera in three acts, after the romance by Anatole France. The theme of "Thais" is the struggle between the lower nature and the higher; it personifies the eternal conflict between the beast and the angel in the human race. It is from this opera that "Meditation," one of the most beautiful themes for the violin, is taken. Bianca Saroya will have the title role. Others in the cast include Bernice Schalker, Tomarchio, Valle and DeBiasi.

## Wampas Musical Fare and Supper Are Featured

A "musical war" will be staged in the mammoth ballroom of the Shrine Auditorium tomorrow evening, the occasion of the big Wampas frolic and ball.

According to an announcement made yesterday by Sid Grauman, director-general of the affair, at least six guest orchestras will augment the dance program, played by "Rube" Wolf and his syncopaters, for "those who dance."

Included in the list of guest bands that will be much in evidence on Thursday evening are Earl Feagen's Casino Orchestra, courtesy of the Hotel del Coronado; Prof. Moore and his Montmartre Band, courtesy of Brandstatter's Montmartre Cafe; Harry Ownes and his orchestra, courtesy of Miller's Cafe Lafayette; Charlie Nelson and His Playboys, courtesy of the Uptown Theater, Mosby's Dixieland Blue Blowers and several others.

"Rube" Wolf will be in charge of the ballroom musical program and will personally direct his own orchestra of syncopaters. It is anticipated that a majority of those who attend the frolics will avail themselves of the opportunity to dance to the music furnished by the many famous bands.

The "inner man" will come in for attention also at the Wampas frolic and ball. Sint Millard, well-known San Francisco caterer, has been awarded the supper concession at the frolic and he is now busily engaged transferring the mezzanine floor of the Shrine Auditorium ballroom into a gay cabaret. Supper will be served by Millard following the big stage show and before the ball.

Millard officiated as caterer at the 1924 frolic in San Francisco. Reservations of tables will be accepted at Wampas headquarters in the Regent Hotel Building, Hollywood.

## Splendid Cast to Appear in O'Neill Drama

Eugene O'Neill's widely-discussed play, "Desire Under the Elms," which Thomas Wilkes will offer here for an indefinite engagement at the Orange Grove, opens Tuesday evening, the 9th inst.

So much has been written and spoken of this famous play that it is doubtful if there is a playgoer in Los Angeles who does not know of its history.

Produced over a year ago at the tiny Greenwich Village Theater in New York, it outgrew its original home and was moved uptown to the Earl Carroll Theater and thence to the George M. Cohan and finally to Daly's Sixty-third-street Theater.

Through all these changes it steadfastly continued to pack the various theaters in which it appeared.

Wilkes is offering an exceptional cast in "Desire Under the Elms," including Jessie Arnold, Arthur Lubin, Ralph Sipperly, Norman Feusier, Margaret Wessner and Harrison J. Terry.

The play is being staged by Dickson Morgan. The seat sale begins this morning.

## Double-Header on Figueroa's Silver Sheet

Two big special features head this week's program at the new Figueroa Theater.

One is Reginald Barker's sensational production of James Oliver Curwood's north woods romance "When the Door Opened," featuring Jacqueline Logan, Margaret Livingston, Frank Keenan, Robert Cain and Prince Royal, the wonder dog.

The other feature is Harry Langdon's latest and funniest special three-reel comedy, "Saturday Afternoon," which is one of the biggest laughs this funmaker has ever appeared in. As the henpecked husband who goes on a wild tear along the primrose path aided and abetted by a couple of heart-breaking flappers and one thin dime, he is said to be a riot.

## ZOELLNERS BLEND MODERN AND CLASSIC

The concert given by the Zoellner string quartet on Monday evening, at the Biltmore Hotel music room, featured the introduction to American audiences of an interesting work from the pen of the young English composer, Goosens, entitled "By the Tarn." The number was descriptive in style and a fine example of the modern impressionistic school.

It was one of a set of four original descriptive sketches for the quartet which were included on the program Monday evening. The "Humming Bird," the work of a Pasadena composer, Sarah Coleman Bragdon, was a lovely fanciful thing, depicting the flight of the dainty humming bird in a realistic and delicate manner.

The Skilton "Sunrise Song," (from the Winnebago tribe of Indians,) was very colorful, the interesting harmonics in the violins being suggestive of Indian flute calls. The number was innately quiet in nature, but a contrasting touch was provided by a very faint hint of now and then of an Indian ceremonial dance.

The last number in this group was Percy Grainger's Irish Reel, "Molly on the Shore." Needless to say, this was a fine contrast to the Skilton number which immediately preceded it.

For melodic as well as harmonic beauty, the Quartet, Opus 2, by Gretchaninow, was particularly worthy of mention. The quartet, Opus 12, by Mendelssohn, which opened the program, contained some pleasing contrasts in moods.

## MERWIN WILLIAMS IN POTBOILERS' DRAMA

Withdrawal of Arthur Lubin from the cast of "The Candle," the Benjamin Glaser drama to be staged for one week at the Potboiler Art Theater February 15, brings Merwin Williams opportunity once more. Williams, who scored a hit in "Fata Morgana" at the Potboiler playhouse recently, now is happily rehearsing with Leatrice Joy and Robert Ames, the other players in the company.

Lubin, having been previously booked to appear in "Desire Under the Elms" at the Orange Grove, suddenly was called to fulfill that engagement.




"It has been my great privilege on more than one occasion to witness the performance of "THE STUDENT PRINCE" at the BILTMORE THEATRE. On my long experience as a theatregoer I cannot recall anything more completely satisfying than this musical entertainment. At leisure moments I find myself standing in the back of the theatre listening to repeated snatches of the music that titivates my imagination, and which, if you know me, is a complete recommendation of its unusual worth. Sid Grauman"

Loew's State — LOS ANGELES GREATEST ENTERTAINMENT — DIRECTION WEST COAST THEATRES INC. — BDWY AT 7TH
60 Minutes of Flaming Love! A First Nat'l Picture
MILTON SILLS in "THE UNGUARDED HOUR" WITH DORIS KENYON
ON THE STAGE: FANCHON-MARCO "PIANOLOGUE"
WOW! "RUBE" WOLF with His Greater Band is coming to Loew's State next Saturday!

Criterion — PRICES EVENINGS 35c MATINEES 25c — CHILDREN 10c
TOO MUCH MONEY WITH LEWIS STONE AND ANNA Q. NILSSON
LEONARD CLARK at the Organ
HAL ROACH COMEDY PAPA BE GOOD

West Coast Boulevard — NOW
JACKIE COOGAN in OLD CLOTHES
Four Shows Daily 1:15, 3:30, 7:00, 9:15

West Coast Uptown
SPORTING LIFE A MAURICE TOURNEUR PRODUCTION OF BERT LYTELL
CONT. From 6:30 to 11:15 P.M. MATS. SAT. & SUN. A UNIVERSAL-JEWEL
CHARLIE MELSON AND HIS Play-Boys

Alhambra — SHE WANTED HIGH LIFE!
CORINNE GRIFFITH in "CLASSIFIED" PRESENTED BY ASHER-SMALL & ROGERS

Burbank Theater — MAIN AT 6TH
POPULAR RETURN LEE BUD HARRISON AND HENRY SHERR
Also Company of Sixty People.

Mason — EVERY NIGHT INCLUDING SUNDAY — LIMITED ENGAGEMENT — MATINEES WED. & SAT.
Duplicating ITS NEW YORK-LONDON AND CHICAGO SUCCESS
RALPH SPENCER'S RIOT OF FUN THE GORILLA
FUNNIEST SHOW ON EARTH WITH MR. MULLIGAN & MR. GARRITY
NIGHTS 50c TO $1.50 — WED. MAT. 50c TO $1.00 — SAT. MAT. 50c TO $2.00

Playhouse — FIGUEROA AT 9TH ST.
Children's Matinee Saturday at 2:15 50c
MATS. WED. & SAT. BEST SEATS $1.50
LOUIS O. MACLOON PRESENTS NEW SPANISH OPERETTA
LOVE CALL
MUSIC BY FRANZ LEHAR Composer of "MERRY WIDOW WALTZ" with GRACE LA RUE in "FRASQUITA"

LOS ANGELES NATIONAL HORSE SHOW
Ambassador Auditorium, Eighth Street, Near Vermont. "N" Car. All Next Week.
50c to $2, plus tax. Tickets, B. H. Dyas Co.

Tally's — 833 SO. BDWY.
CECIL B. DE MILLE PRESENTS LEATRICE JOY in 'MADE FOR LOVE'
With EDMUND BURNS, BERTRAM GRASSBY and ETHEL WALES. A wonder picture of old and modern Egypt. Mats. 25c. Evenings 25c-35c. Children always 10c.

Hippodrome Vaudeville — Main St. at 4th
A thrilling tale of newspaper life. "THE FIGHTING CUB" With Pat O'Malley, Mildred Harris, Ann May, Stuart Holmes.
Regular "Hip" Vaudeville
Continuous Daily 1 to 11. Sunday 11 to 12 P.M.

Cinderella Roof — Smooth Fox-Trot Contest FRIDAY NITE Silver Trophy and Cash Prizes.

# NEWS OF SOUTHERN COUNTIES

## ALHAMBRA CITY CHIEF RESIGNS

*Action of Commission Head Creates Stir*

*Ill Health Causes Benedict to Quit Office*

*Chris Campbell Named to Fill Vacancy*

[LOCAL CORRESPONDENCE]

ALHAMBRA, Feb. 2.—Causing a stir in local political and civic affairs, the resignation of W. W. Benedict, president of the Alhambra City Commission, was submitted to the board last night and was accepted. Immediately after this action, the commissioners made the appointment of Chris Campbell as Mr. Benedict's successor. Mr. Campbell was called by telephone at his home, notified of the appointment and arrived at the City Council chambers in time to wield the gavel during the last few minutes of the session.

Mr. Benedict has been in poor health for several weeks and has not been able to give the necessary time to his duties as head of the municipal governing body. It was for this reason that he tendered his resignation. He was appointed Commissioner from District No. Three in July, 1923, to succeed W. P. Battelle, who resigned. Mr. Benedict was elected Commissioner-at-large, with which office also goes the presidency of the body, at the city election in June of last year. His term would have expired in June, 1927.

The new president of the commission has lived in Alhambra eleven years, coming here from his native city of Winnipeg, Man., where for eight years he was an Alderman and also for several years a member of the City Health Board. He has been engaged in the realty business during his residence in Alhambra, and last year was president of the Alhambra Realty Board. He is at present a director of the California Real Estate Association.

Mr. Campbell's appointment holds for only the period until the next city election in June, 1926, at which time the office will be filled by popular vote for the remaining year of Mr. Benedict's unexpired term. As president of the City Commission, Mr. Campbell also will serve as ex-officio member of the City Planning Commission.

In accepting Mr. Benedict's resignation, the City Commissioners last night passed resolutions expressing appreciation for his services in behalf of the city.

BECOMES LEADER OF ALHAMBRA AFFAIRS

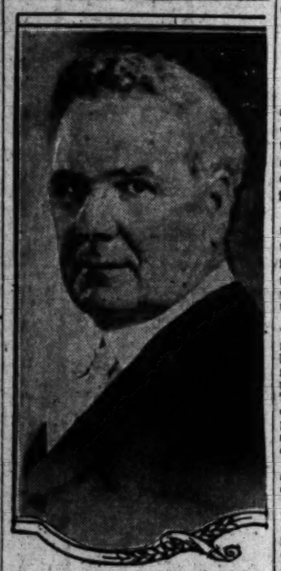

Chris Campbell

## Hit by Auto as He Changes Tire, Seriously Hurt

[LOCAL CORRESPONDENCE]

EL MONTE, Feb. 2.—C. Woolwine of 148 West Eighteenth street, while changing a tire on the Valley Boulevard, east of here, last night was struck and seriously, if not fatally injured, by C. Yamada of 738 Mt. Vernon street, San Bernardino.

Woolwine had pulled off the road but remained on the right of way when Yamada, driving a heavy vegetable truck, hit him with the fender of the truck, knocking him clear of the road and head first into a telephone pole.

When picked up by Officer Foell, he was found to have suffered a possible fracture of the skull, and painful injuries on both lower limbs and right hand. He was taken to Dr. R. P. Stanley in El Monte and given first aid and from there transferred to the County Hospital, where he is at present in a critical condition. Yamada was questioned by Officer Foell and held, but was not held.

## Declares Mate Told of Getting Secret Divorce

[LOCAL CORRESPONDENCE]

ONTARIO, Feb. 2.—Testimony dealing and a reported secret divorce and the asserted remarriage of the defendant hold the center of interest today at the preliminary hearing before Judge Holbrook of Bob Moore, 28 years of age, charged by Minnie Moore with failure to provide for their two minor daughters, Louise, 8, and Mary, 3.

Moore, who was arrested two weeks ago near Blythe and who has been at liberty since under $2000 bail was held to answer to the Superior Court, Judge Holbrook raising the bail to $5000.

Mrs. Moore on the witness stand testified that some time after he had returned from a trip to Oklahoma several months ago, Moore informed her that he had obtained a secret divorce and it was further reported that he was issued a license and married an 18-year-old girl in Riverside last September.

## SEEK LABOR SOLUTION

**Joaquin Valley Representatives Discuss Problems**

[EXCLUSIVE DISPATCH]

FRESNO, Feb. 2.—Representatives of farm bureaus and chambers of commerce of the seven counties of the San Joaquin Valley met in an executive conference here today in an attempt to lay the groundwork for a solution of the labor shortage problem with which the valley is threatened next season due to the proposed huge increase in cotton plantings.

While no authoritative statement was given out concerning the result of the conference, it is known that the objections of union labor leaders to the proposal that Mexican labor be imported occupied the attention of the gathering during most of the afternoon.

The committee of seventeen, appointed here at an organization meeting ten days ago, proposes to provide seasonal labor through the formation of a permanent body which would function under the supervision of the farm bureaus and county chambers of commerce.

## RACING PIGEON CLUBS FORM ORGANIZATION

[LOCAL CORRESPONDENCE]

ONTARIO, Feb. 2.—Organization of the Southern California racing pigeon combine, embracing practically all pigeon clubs in the Southland, was completed last night at a meeting at the home of John S. Michalak, 1439 West Fiftieth street, Los Angeles. Michalak was elected president, W. A. Clark of Orange county, vice-president, and A. M. Fowkes, Pomona, secretary-treasurer. Future meetings of the organization will be held at the Los Angeles Chamber of Commerce Building. The combine plans shortly to divorce California racing pigeon activities from eastern control on account of the different conditions which obtain here.

## ANNEXATION DRIVE ON

**Burbank Petitions Received and Workers Organize**

[LOCAL CORRESPONDENCE]

BURBANK, Feb. 2.—Petitions for annexation to Los Angeles have been received by the promotors of the move and organization work is being completed.

While the annexationists are busy preparing plans for the campaign, the city administration and those business men who are opposed to losing their identity in a big city, are expressing confidence that the move will be defeated. They cite the fact that the annexationists have to overcome a lead of nearly 2½ to 1 to win.

Many of those formerly in favor of annexing to Los Angeles have switched and are now opposed, according to statements of city officials.

## BAKERSFIELD REALTY DEALERS IN BANQUET

[EXCLUSIVE DISPATCH]

BAKERSFIELD, Feb. 2.—More than 125 members of the Bakersfield Realty Board were present tonight at the annual banquet of the organization held at the Elks' Club. Harry Culver, president of the State association, was the principal speaker, and presented thirty-four diplomas to graduates of the local real-estate class conducted in this city by W. B. Morgan, under the joint auspices of the State Realty Board and the University of California extension department. The meeting was presided over by T. H. Derby, president of the Bakersfield board. Other speakers were J. R. Gabbert, State Realty Commissioner; William E. Harren of the national association; Glenn Williaman, State secretary, and T. W. McManus, local realtor, and vice-president of the State organization.

**POSTAL GAIN SHOWN**

[LOCAL CORRESPONDENCE]

HUNTINGTON PARK, Feb. 2. Receipts at the local postoffice during January reached $9536, which is a gain of 66 per cent over January, 1925, according to Postmaster Cleveland.

## BETTER DAYS FOR FARMERS

*Cudahy Thinks Science is Bringing Agriculture Out of Depression of Recent Years*

By a "Times" Staff Correspondent

PASADENA, Feb. 2.—Because farm bureaus, agricultural colleges and similar agencies have taught the American farmer scientific methods and the value of crop diversification and rotation, the farmers of the country are now rapidly recovering from the depression that has afflicted their earnings during the last few years declared E. A. Cudahy of Chicago, head of the Cudahy meat-packing interests, who is at the Hotel Huntington.

Scouting the stigmas of "mere theorists and arm-chair farmers" that have been applied to academic research experts and experimenters of the country, Mr. Cudahy would place most of the credit for the farmer's solvency at their door.

"Of particular value," he said, "are the vast improvements in methods of feeding and nurturing livestock. The old-time cattle ranch which raised quantity, but not always quality has disappeared. The meat we eat today does not come chiefly from the western plains, but from innumerable small farms in every part of the country."

Asserting that live-stock prices are now at a high level, the packer recommended that the Middle Western farmers who are complaining of the low corn prices remedy their condition by feeding the corn to hogs, "because they can make money on the hogs." He was enthusiastic about the general prosperity of the country.

Mr. Cudahy is accompanied by Mrs. Cudahy. They first began coming to Southern California in 1890, when the Cudahy branch in Los Angeles was established, and have been frequent winter visitors ever since.

## BULLET HAIL ANSWER TO ATTACKERS

*Service Station Operator Wounds One Bandit When Slightly Hurt Himself*

[LOCAL CORRESPONDENCE]

POMONA, Feb. 2.—In a gun battle with a trio of bandits who attempted to hold him up after he had put his automobile in his garage and was on the way to the house, Clinton Hibler, local service station operator, 187 South Rebecca street, is believed to have wounded one of the men, and is himself suffering from a slight wound in the shoulder, caused by a shot from one of the bandit's revolvers.

Hibler had closed his filling station and with the day's receipts in one hand and a .32-caliber revolver in the other was closing the garage door after putting away his auto, when three men suddenly confronted him with the order to "stick 'em up."

Hibler immediately opened fire and in return a bullet grazed his shoulder and lodged in the back of his automobile. Hibler then emptied his revolver at the fleeing men.

Police believe that they have a definite clew as to the whereabouts of the wounded man and have hopes of apprehending him.

## Wealthy Tule Indian Called by Great Spirit

[EXCLUSIVE DISPATCH]

PORTERVILLE, Feb. 2.—Lawrence Anthony Garfield, 34 years of age, wealthy member of the Tule tribe of Indians, went to the "happy hunting grounds" of his ancestors at the Tule River Reservation, east of here, this morning. The Great Spirit called Garfield at 9 o'clock, just thirty-four years from the time of his birth to the very day and hour.

Garfield had been ill for a long period. He and members of his family were known for their integrity and were proud of the trust placed in them by their white brothers. He was one of the wealthiest Indians of the tribe. He leaves a widow and three children, his aged parents, Mr. and Mrs. Sam Garfield, and three brothers.

Funeral services will be conducted at the reservation Thursday morning at 10 o'clock, with interment there. Lloyd's undertaking parlors at Porterville are in charge of arrangements.

## HANFORD STUDENTS TO VIE FOR SCHOLARSHIP

[EXCLUSIVE DISPATCH]

HANFORD, Feb. 2.—A $300 scholarship is being offered this year by the California Interscholastic Federation of High Schools to the schools in each of the four sections which win in the annual track meets, and there promises to be intense competition in the central or San Joaquin section, which holds its meet in this city in April. Hanford High School besides entertaining the schools in the district, from Modesto to Bakersfield, inclusive, is urging its sophomores and freshmen to go out and win the scholarship, and other schools are doing likewise. Principal Neighbor of Hanford High yesterday urged all pupils to engage in athletics where the prizes, such as that of this year, are based not alone on scholarship, but on character and athletic ability.

## REQUEST PLANS FOR PAVING ROAD LINK

[EXCLUSIVE DISPATCH]

SAN DIEGO, Feb. 2.—Completion of a paved highway from the "mountains to the sea" by the resurfacing of less than twelve miles of the dirt road on the route from Julian to the ocean is promised by the Board of County Supervisors in the early spring. Money is available from the tax levy and the County Surveyor has been instructed to prepare plans and specifications. Pavement required to finish the highway include 2.6 miles between Julian and Santa Ysabel and nine miles between Ramona and Ballea. The latter gap will be paved on the northern route by way of Rotanzia, in compliance with petitions, because grades are easier than on the southern route.

## Leg and Voice Get Blame for Child's Neglect

[EXCLUSIVE DISPATCH]

SANTA ANA, Feb. 2.—A varicose vein and a grand opera voice combined to prevent Bert M. Tibbets, Jr., of Whittier from getting a job and supporting his child, according to his story today in Superior Judge Marks's court, where he appeared on a charge of failure to provide.

Tibbets, his attorney said, is unable because of his condition to follow his trade as mechanic or do any work requiring exertion of his lower limbs. He has earned but $600 in the last year and has scarcely been able to support himself, not to mention his child, it was said.

Furthermore, said the attorney, Tibbets has been encouraged to train his voice so that he might earn enough in the musical profession to fulfill his legal obligations. A Pasadena composer, it is said, is financing Tibbets's training, which will require another year and a half before he enters the earning class.

Judge Marks refused today to dismiss the criminal charge and said he didn't think Tibbets had made sufficient effort to procure part employment that would not affect his physical ailment.

## WOMAN'S PLEA FAILS

**Hanford Mother Fined $1000 And Given Jail Sentence**

[EXCLUSIVE DISPATCH]

HANFORD, Feb. 2.—Judge Van Zante turned a deaf ear yesterday to the pleading of the attorney of Mrs. Mary L. Ray for a small fine and privilege to leave the county and fined her $1000 and sentenced her to serve thirty days in the County Jail for bootlegging. Dist. Atty. McKay also recommended a suspended sentence because he said it would cost the county of Kings $8 to $10 a day for Mrs. Ray's jail keep and the care of her two minor children. The judge deprecated the fact that the two children of Mrs. Ray and her husband, both convicted several times of bootlegging, have been in such surroundings. But said the fact of the motherhood of Mrs. Ray in view of the surroundings she has given her children, is not an extenuating circumstance entitling her to clemency.

## HORTICULTURIST QUITS FORESTRY COMMISSION

[EXCLUSIVE DISPATCH]

VISALIA, Feb. 2.—Thomas Jacobs, veteran Visalia horticulturist, one of the best-known forestry conservationists of California, has offered his resignation from the Tulare County Forestry Commission to the Board of Supervisors. Mr. Jacobs helped to organize the commission fifteen years ago and has since served it in an official capacity. The Board of Supervisors has taken no action in this matter but it is believed that the resignation will be accepted as soon as Mr. Jacobs's successor can be found.

## GIVES COW TO NEAR EAST RELIEF STATION

By a "Times" Staff Correspondent

PASADENA, Feb. 2.—On the theory that a quart of milk in the cow is worth two in the can, H. Russell Case, 2054 North Marengo avenue, this city, contributed a prize specimen of milk-giving beef to 136 small orphan boys at the Near East Relief station in Nazareth, Palestine. Word of the safe arrival of the cow was received here today through Adelbert Bartlet, Los Angeles advertising man, recently returned from a journey to the Levant.

## CANYON ROAD COST DEBATE

*Pasadena City Directors Receive Estimates Preparatory to Conference With County Tomorrow*

By a "Times" Staff Correspondent

PASADENA, Feb. 2.—Estimates on the probable cost of a United States Forest Service highway in the San Gabriel Canyon, which are expected to play an important part in the water and dam-site conference Thursday between the Board of County Supervisors and Pasadena City Directors, were presented to the local Directors at their regular meeting today.

The estimates, prepared by J. H. Obermuller of the United States Bureau of Public Roads, were ordered in the hope that it may be practicable to build a road to the county flood-control dam site in the canyon above the flow line of the proposed Pasadena dam site, and thus circumvent the differences now facing sponsors of the city and county plans.

Engineer Obermuller's figures show that the road on the floor of the canyon, as originally proposed by the county flood-control district would be much cheaper than the high road, as follows:

Cost of the road on the floor of the canyon, $288,000.

Cost of road to be located above flow line of proposed Pasadena dam, $880,000.

Cost of bridge over road on floor of canyon, $15,000.

Cost of bridge over high road, $200,000.

Chief Engineer Reagan of the Los Angeles county flood-control district has also estimated that a railroad above the flow line would cost $1,500,000.

At their conference Thursday, the officials are expected to decide whether or not the freedom from interference between the city and county plans which the high road would bring about warrants the extra cost of such a road. In the event that the cost is deemed too great, Pasadena will again resume consideration of the county's offer to join with the flood-control dam and abandon its own project.

## CHARTER LOSS APPEAL HEARD

*Sespe Power Company in Fight for Grant*

*Misuse of Privilege is Revocation Basis*

*Organization Declares It Spent $400,000*

[EXCLUSIVE DISPATCH]

VENTURA, Feb. 2.—A hearing on the appeal of the Sespe Light and Power Company, an organization formerly having offices in the Stock Exchange Building of Los Angeles, for rescinding the revocation of its permit for the production of hydroelectric power in Sespe Canyon, before Frank Bonner, district engineer of the United States Forest Service, began here today. The franchise is opposed by the Ventura Power Company, organized as a holding company when it was taken over in escrow by the Shattuck Engineering Company in 1921, and the Santa Clara River Protective Association, an organization of farmers. The government revoked the permit on the ground that the company was using the privileges conferred by the permit to promote a resort instead of developing electrical power, and that though $100,000 had been spent by the company in road and trail building and surveys, no attempt to build a powerhouse had been made.

**DENY RESORT INTEREST**

The company has replied that it has spent $400,000 in preliminary work and denies any connection with the resort company. The chief witness for the company was Frank Buron, its president, who charged that the troubles of the company were in a large part traceable to the fact that the Ventura Light and Power Company had violated its contract when their president, T. T Gregory, "flew off the handle," and withdrew.

This allegation Gregory denies, stating that action of the Sespe group in removing assets of the company for the liquidation of a prior financial obligation, and dealing without his knowledge, nor consent, was responsible for the severace of relations.

**JARDINE TO DECIDE**

Representatives of the Santa Clara River Protective Association are present to look after their prior right to the river for agricultural purposes, but their claims are undisputed. Forestry officials are now on the stand to show that the revocation of the permit is due to lack of sufficient activity on the part of the Sespe company.

The findings of the local investigation are to be submitted to the Secretary of Agriculture for final ruling.

## SANTA ANA STUDENT ENROLLMENT IS 1200

[EXCLUSIVE DISPATCH]

SANTA ANA, Feb. 2.—Enrollment figures exceeded the 1200 mark in the Santa Ana Polytechnic High School and Junior College on the opening day of the second semester, it was revealed by a check of registrations in the office of Miss Lulu Finley, school registrar. Besides 100 new students enrolling from the mid-term classes of the Santa Ana junior high schools, twenty-one arrivals from outside sections signed for courses in the high school. The Santa Ana Junior College showed an increase over the corresponding time last year of twenty-five students, bringing the number to 196. Registration still is being conducted at the high school and junior college. Few tardy arrivals are expected.

## UPLAND BURGLARS MAKE TWO HAULS

[LOCAL CORRESPONDENCE]

UPLAND, Feb. 2.—Articles valued at several hundred dollars formed the gain of two burglaries reported to the Upland police today. At a store conducted by M. Martinez, Campus avenue and Twelfth street, where entrance was gained with the aid of a glass cutter, large quantities of work clothing and underwear, watches, playing cards and razor blades made up the principal goods taken. At the residence of A. K. Baldwin, Fourth avenue and Ninth street, where the doors had been left unlocked, articles stolen included a lady's gold wrist watch, a gold wedding ring, a revolver in holster and a fountain pen.

## VOTES $100,000 FOR GRAND-STAND VICTIMS

By a "Times" Staff Correspondent

PASADENA, Feb. 2.—The ordinance authorizing the issue of $100,000 in relief bonds for victims of the New Year's Day grand-stand accident was approved by the Board of City Directors today, on its first reading. The bonds were voted last Friday in a general election which carried by a margin of 6 to 1.

## BURBANK CHAMBER MOVES TO NEW OFFICE

[LOCAL CORRESPONDENCE]

BURBANK, Feb. 2.—New homes for the Burbank Chamber of Commerce and the Public Library are open this week to the public. The two institutions have been moved from their former inadequate quarters to North Olive street, just above San Fernando Road. The new quarters are much larger than the old and both are light and airy.

## DEMOCRATS OF KERN COUNTY TO ORGANIZE

[EXCLUSIVE DISPATCH]

BAKERSFIELD, Feb. 2.—A Kern county Democratic Club will be formed here Wednesday evening at the Courthouse when supporters of the Democratic party foregather in Department No. 1 of the Superior Court for the purpose of organization. Atty. E. J. Emmons will preside as temporary chairman.

## DOPE TAKEN IN BANDIT RAID

*Lone Robber Steals Narcotics and Cash After Holding Druggist at Bay With Gun*

[LOCAL CORRESPONDENCE]

GLENDALE, Feb. 2.—An unmasked bandit, armed with a heavy automatic pistol, last night entered the Chambers Pharmacy, at the corner of Brand Boulevard and Doran street, and after threatening the manager of the store, Franw Morgan, with death, if he tried to raise an alarm, compelled morgan to hand over the entire stock of narcotics in the store and the contents of the cash register, estimated at $90.

Another bandit, Morgan told the police, waited outside the store in a large touring car, with the motor running to aid in the escape of his confederate.

The bandits chose a time when the store was empty of customers to make their raid. Morgan immediately notified the police department and Officer Walter Hegi, who caught the alarm when it was flashed to Brand Boulevard and Broadway started for the Chambers Pharmacy within two minutes after the hold-up.

In halting his machine at the curb Hegi was thrown and injured so badly that he had to receive medical treatment. Detective Sergeant S. F. Blake and Officer J. M. Claxton, who were at the scene of the robbery almost as soon as Hegi, immediately notified the police of adjacent cities as well as the Sheriff's office.

The bandit who robbed the store is described as being about 30 years of age, five feet two inches in height, unshaven, and having the appearance of a drug addict.

## PLANNING CHIEF QUITS

**Pressure of Private Duties Forces Commissioner's Resignation**

[LOCAL CORRESPONDENCE]

GLENDALE, Feb. 2.—Thomas W. Watson, chairman of the Glendale Planning Commission, today presented his resignation to the City Council, to take effect at once. The Council accepted the resignation at this morning's meeting. No successor to Watson, who has held the position of chairman since the organization of the commission a year and a half ago, has yet been made, but the Council is considering the names of several men who are regarded as competent.

In his letter Watson stated that he asked to be relieved of his duties on the commission because his private affairs demanded so much of his time and attention that he is unable to devote the necessary time to the work of the commission.

As soon as the vacancy has been filled, the commission will reorganize and elect a new chairman.

## ARRIVES IN PASADENA

**Hugh Chalmers, Pioneer Auto Maker, on Coast for Winter**

By a "Times" Staff Correspondent

PASADENA, Feb. 2.—Hugh Chalmers of Detroit, one of the well-known figures in the American automobile industry and founder of the company which made the car bearing his name, arrived in this city today, registering at the Hotel Maryland for an indefinite stay.

Mr. Chalmers, though by no means an elderly man, recently retired from active business when the Chalmers companies were absorbed by the Chrysler interests. Walter P. Chrysler, head of the latter concern, is also expected to arrive at the Maryland within the next few days. Mr. Chalmers has been a frequent winter visitor in Pasadena.

## MORE POLICE FOR GLENDALE APPROVED

[LOCAL CORRESPONDENCE]

GLENDALE, Feb. 2.—The appointment of additional officers on the Glendale police force was decided today by the City Council following a report by Chief of Police Fraser that the present staff is inadequate. The present force consists of forty-eight men, including the members of the detective force and the clerical staff. The thirteen schools in the city call for the services of four motorcycle officers to protect the children, and the irregular hours at which the classes are dismissed, on account of the crowded conditions of the schools, imposes a heavy burden on the motorcycle squad. Mayor MacBain and Councilman Hatz, head of the department of public safety, supported Fraser's request for more men.

## OPEN CONDEMNATION FIGHT FOR NEW ROAD

[EXCLUSIVE DISPATCH]

VENTURA, Feb. 2.—The Ventura County Board of Supervisors today instructed Dist.-Atty. Henderson to start condemnation proceedings against the Rindge ranch for a right of way from the new Ocean-front Boulevard to the Ventura Boulevard. The right of way connects the new highway with Oxnard. The road is now under construction from Las Flores Canyon, north of Santa Monica, for twenty miles.

## TIDELANDS TITLES WILL BE STUDIED

*Santa Ana Chamber Takes Up Development of Harbor at Newport Beach*

[EXCLUSIVE DISPATCH]

SANTA ANA, Feb. 2.—The development of Orange County Harbor at Newport Beach will be fully discussed, with special reference to title to disputed tidelands, at the next meeting of the junior division of the Greater Santa Ana Chamber of Commerce. A decision to that effect was the outstanding result of the meeting of the division last night at which Ole Hanson, ex-Mayor of Seattle, now heavily interested in Orange county real estate, was the principal speaker.

The proposed issuance of $1,300,000 in bonds with which to improve the harbor and acquire tidelands became the subject of animated discussion following the reading by Maj. Anderson of a three-minute speech on the subject of Newport development. Maj. Anderson requested that before the junior division goes on record further as approving the bond issue a full investigation be made by a committee appointed from the membership as to the ownership of the tidelands.

The result of the discussion was that a committee composed of Georgs Scovel, John Newcomer and Maj. Anderson was appointed to look into the title status and make a complete report to the organization at the next regular meeting. The committee was instructed to go over the land so as to be able to clear up any doubt that might be raised as to the retention or transfer of title to tidelands.

## Former Slave Passes Away at Santa Ana

[EXCLUSIVE DISPATCH]

SANTA ANA, Feb. 2.—Oliver Paine, 75 years of age, born a slave on a Mississippi plantation and who nursed in their infancy the children and grandchildren of his one-time master, Dr. J. R. Paine, and later became cook for Mme. Modjeska, famous Shakespearean actress, died at the Orange County Hospital today. His death followed an illness of several months. Paine's right name was Oliver Daugherty. He refused his freedom at the close of the Civil War, remaining in the Paine family as a servant and accompanying them to Santa Ana when the Paines removed from the South.

He took the name of Paine and took as his birthday July 30, 1851, because such was the birthday of the late Mrs. M. E. Phillips of Tustin, a relative of Dr. Paine. During his residence here Oliver Paine was employed in the families of numerous pioneer residents, including those of Sam Preble, James S. Rice, H. K. Snow, P. T. Adams and J. R. Paine. Funeral services will be announced tomorrow.

## DENY SCHOOL CHANGE FOR HOME GARDENS

[LOCAL CORRESPONDENCE]

HOME GARDENS, Feb. 2.—After a hearing before the Board of County Supervisors yesterday, the petition asking that the local schools be transferred from the Los Angeles city school district to the Huntington Park city school district, was denied. The people of this community circulated a petition some time ago for a change to be made and it was presented to the supervisors a few weeks ago. About fifty residents of this section were before the supervisors during the hearing.

## FAMED PIANIST WILL APPEAR AT REDLANDS

[EXCLUSIVE DISPATCH]

REDLANDS, Feb. 2. — Mme. Elly Ney, acclaimed by critics as one of the greatest woman pianists and one of the outstanding musicians of the world, is to play for the Community Music Association here on Friday night. This is the triumphant climax of a season in which the association has provided at no entrance charge the most brilliant music for the masses in Redlands.

## AGRICULTURISTS TO MEET

*Chiefs to Plan for State-Wide Assistance and Expansion in Two-Day Session at Fresno*

[EXCLUSIVE DISPATCH]

FRESNO, Feb. 2.—To plan for State-wide assistance for agricultural interests and expansion of the agricultural pursuits of the State, leaders in the industry from all sections of California will meet here tomorrow for a two-day session under the auspices of the California Development Association.

Confidential information will be obtained from the recognized leaders of agriculture, according to R. N. Wilson, secretary of the agricultural department of the association, who is in charge of the meeting, and the information so obtained used as the basis on which the conference will lay its plans for the proposed program of relief and expansion.

C. C. Teague of Santa Paula, president of the California Fruit Growers' Exchange, and chairman of the agricultural development committee of the development association, will preside.

Delegates will include representatives of all the California co-operative associations, Farm Bureau leaders, representatives of financial institutions interested in agricultural loans, university leaders and State officials in agriculture.

## DECRIES GR... FLOW OF ...

*District Attorney ... Kern County L...*

*Crime Decreasing, Tells Associa...*

*Cites States With ... Statutes on ...*

[EXCLUSIVE DISP...]

BAKERSFIELD, ...

"There are too many ... they tend to breed d... isiation is too pate... the result that at ti... more to fear from th... than from the lawle... Dist. Atty. Schmidt, ... members of the Kern ... Association. As examp... less redundancy in law... trict Attorney said the ... Ohio and Michigan ... 000 statutes on their ...

"Much of the legisl... State is ill-advised and ... ered," the county p... to other members of ... sion. His auditors awa... news respecting the ... "crime wave," but wh... they were astonished ...

"Crime is decreasing," Mr. Schmidt, and then ... tailed syllogistic proof ... shaled the data to prov... ment, showing that cr... was murdered, but sus... maintained its ratio w... ulation is considered.

"My scrutiny of earl... history leads me to co... tinued the District Att... the immigrants were ... pretty largely with pol... ligious freedom. The ... tral government, of co... was not so highly co... is now. There was a ... local government. T... amendments to the ... with their small not... illustrate the in... against the central g... laws on their statute ...

"What good man o... earth but what will, a... or another, violate ... 000 laws? Who ... that number of laws? W... force them?"

Mr. Schmidt pointed ... very prolixity of the ... has brought with it a ... disrespect.

## Woman Dr... Car as Ma... Bandit Ge...

By a "Times" Staff C...

VENICE, Feb. 2.—W... driving the bandit ... hold-up man robbed ... drug stores late last ... first entered the Wa... Store, Brooks avenue a... way, and with drawn ... Oliver Daugherty. He refused his freedom at the close of the Civil War, remaining in the Paine family as a servant and accompanying them to Santa Ana when the Paines removed from the South.

He took the name of Paine and took as his birthday July 30, 1851, because such was the birthday of the late Mrs. M. E. Phillips of Tustin, a relative of Dr. Paine. During his residence here Oliver Paine was employed in the families of numerous pioneer residents, including those of Sam Preble, James S. Rice, H. K. Snow, P. T. Adams and J. R. Paine. Funeral services will be announced tomorrow.

## DENY SCHOOL CHANGE FOR HOME GARDENS

[LOCAL CORRESPONDENCE]

HOME GARDENS, Feb. 2.—After a hearing before the Board of County Supervisors yesterday, the petition asking that the local schools be transferred from the Los Angeles city school district to the Huntington Park city school district, was denied. The people of this community circulated a petition some time ago for a change to be made and it was presented to the supervisors a few weeks ago. About fifty residents of this section were before the supervisors during the hearing.

## FAMED PIANIST WILL APPEAR AT REDLANDS

[EXCLUSIVE DISPATCH]

REDLANDS, Feb. 2. — Mme. Elly Ney, acclaimed by critics as one of the greatest woman pianists and one of the outstanding musicians of the world, is to play for the Community Music Association here on Friday night. This is the triumphant climax of a season in which the association has provided at no entrance charge the most brilliant music for the masses in Redlands.

## DRAINAGE DIST... AT OXNARD A...

[EXCLUSIVE DISP...]

OXNARD, Feb. 2.—... ing of the Board ... County Supervisors ... tition for the formation ... drainage district south ... nard was acted upon ... The election for the ... set for early in March ... of the district have ... for the district, which ... about 4500 acres. The ... siderable alkali in the ... farmers declare that ... the only means of incr... agricultural possibilities ... land.

## FATHER INJURED ... DAY OF SON'S ...

[EXCLUSIVE DISP...]

REDLANDS, Feb. ... Kennedy of 313 Alta ... ing as a pruner, was ... at Colton avenue and ... street today when a ... and he fell to the ... was barely conscious ... to the hospital. H... condition is serious. ... rived at the hospital ... time after a son was ... wife. Mr. Kennedy ... injured, physicians ...

## SAWTELLE MAN ... "HIT-AND-RUN" ...

By a "Times" Staff C...

SANTA MONICA, ... and-run" charges ... against Jesse Laird, ... er, today when Motor... Rober of the Santa ... arrested him through ... number identification. ... reported crash Sunday ... Laird is said to have ... into a machine driven ... Gray of Los Angeles ... fornia-avenue incline ... to the beach. Gray, ... the report, gave chase ... car after his own ... been damaged, and also ... ed in overtaking Laird. ... tained the license number ... ownership was traced ... Clelland of this city. ... to have been driving ... company with McClel... woman whose name was ... Laird was released ... bail, and preliminary ... for tomorrow.

## TE CANNOT HIRE ... FEDERAL EMPLOYEES

...n though the salary is only ... year the State cannot employ ... en if said person is already ... ployee of the United States ... ment. This is the gist of ... nion received here yesterday ... Atty.-Gen. Webb, which was ... d down at the request of At... Charles L. Gilmore of Sac... and Game Commission. The ... sion wanted to employ as ... State fish and game com... ers for $1 per year officers ... were in the government for... service.

... Cynthia Mosley, a candi... the Labor party for a seat ... British Parliament, in com... this country to make a ... of industrial conditions, es... the workings in the Penn... coal mines.

## ...YSTERY BALKS ...DEATH INQUIRY

*...e Suspects Questioned in Shooting of Angeleno*

*...icide Theory Dropped in "Wild Party" Slaying*

*...e Murder Complaints May be Issued Thursday*

[EXCLUSIVE DISPATCH]
...AN BERNARDINO, Feb. 2.—...icide as a theory for the death ... Carl A. Weaver, Los Angeles ...ist and so-called "killjoy" at a ...d party in Big Bear Valley last ...urday night faded today as the ...iry went on, but apparently ... against an impregnable wall of ...ory.

...me by one the five suspects, in...ding Carolyn and Nellie Reed, ... of Los Angeles, were ques...ed in the District Attorney's ... Through the questioning ... suicide theory which crept into ... case late last night when ...olyn was quizzed, was cast ... and the first theory—that ... was slain because there ... "too many fellows and not ...ugh girls" at the party was ...inished.

...d unless startling develop... occur to support a suicide ..., it appears probable that ... murder complaints will be is... after the inquest Thursday. ...ere are many tangles in the ...ets of the five guests at the ... that must be cleared," said ... Shay, "before the murder ...ery can be discarded.

"I am frank to say that we have ... positively determined that ...ver was murdered, but sus... in the case are unable to ex... their actions, particularly ... of the suspects."

**...OT THROUGH BRAIN**

...Weaver, dragged out of his au... in a canyon below the ...ain road on the north shore ...ig Bear Lake late Saturday, ... believed to have sustained a ...ured skull in the crash. On ... way to a hospital in San Ber...dino the youth died, and in the ... embalmers discovered he had ... shot through the brain.

...Weaver, a few minutes before ... accident, left the dance at ...ciates with Carolyn and George ... Fifteen minutes later Ott ... Carolyn ran back to the dance ... announce that they had run ... the grade. Weaver was not ... in the crash, they said, and ... long hours of questioning Ott ... Carolyn stuck religiously by ... respective stories.

...Ott and Carolyn had hardly ...ived at the dance when George ...er of Big Bear Valley arrived ...n Weaver in his car dying and ... unable to speak. Greer said he ...d Weaver pinned under his ... in the canyon.

...ons in Big Bear Valley today ...dered the inquiry. Officers had ...ded to return to the scene of ... accident and check tracks from ... road into the canyon where ...r was found. Ott and Caro... assert that they climbed back ... the road and Weaver also ...ed to the road, later going ... to the car to turn off the ...

**...EVOLVER LOST**

...t occurred in that brief fif... driving the bandit car, a ... hold-up man robbed two ... drug stores late last night ... first entered the Warmed ... Store, Brooks avenue and ... way, and with drawn ... tained $75 from P. H. ... the proprietor, who was ... his establishment. A few ... later the same masked ... robbed J. P. Schilling in ... at Lincoln and Venice ... twelve blocks from his ... up. Schilling saw the ban... in a car waiting at the ... the woman at the wheel ... Total $16. The mask was ... man's eyes, and he was ... by both victims as being ... years of age, roughly ... with a five-day growth of ...

## ...AWTELLE MAN FA... "HIT-AND-RUN" CH...

By a "Times" Staff Corre...

SANTA MONICA, Feb. ... and-run" charges were ... against Jess Laird, Sawte... er, today when Motorcycle ... Rober of the Santa Moni... arrested him through ... number identification, fo... reported crash Sunday ... Laird is said to have dri... into a machine driven by ... Gray of Los Angeles on ... fornia-avenue incline lead... to the beach. Gray, ac... the report, gave chase in ... car after his own mac... been damaged, and almost ... ed in overtaking Laird. ... tained the license numbe... ownership was traced to ... Clelland of this city. Lai... to have been driving the ... company with McClelland ... woman whose name was n... Laird was released under ... bail, and preliminary hea... for tomorrow.

## DRAINAGE DISTRIC... AT OXNARD APP...

[EXCLUSIVE DISPATCH]
OXNARD, Feb. 2.—At a ... ing of the Board of ... County Supervisors today, ... tition for the formation of ... drainage district southeast ... nard was acted upon fa... The election for the distri... set for early in March. ... of the district have long ... for the district, which ... about 4500 acres. There ... siderable alkali in the so... farmers declare that dra... the only means of increasi... agricultural possibilities ... land.

## FATHER INJURED ... DAY OF SON'S ...

[EXCLUSIVE DISPATCH]
REDLANDS, Feb. ... Kennedy of 212 Alta stree... ing as a pruner, was seve... at Colton avenue and ... street today when a ... and he fell to the gro... was barely conscious wh... to the hospital. It was ... condition is serious. Ke... rived at the hospital bef... time after a run was ma... wife, Mr. Kennedy was ... injured, physicians say.

WINS DIVORCE AND PROVES PROPHECY

Mrs. Ruth Wilson

## FORECAST HUSBAND'S BAD LUCK

*Wife Obtains Decree on Proof of Mate's Desertion for Another Woman*

Ruth Wilson obtained a divorce from Preston Wilson in Judge Summerfield's department of the Superior Court yesterday and incidentally proved herself to be a good prophet.

She charged that her husband, to whom she was married on December 6, 1919, left her on February 15, 1923, for another woman. At the time he departed, she said, she warned him that he was going to have a lot of bad luck. But he laughed at her.

However, a few months later she received the following note from him, which she produced in court: "When I left, you said I would have all the bad luck in the world. Well, I'm having it and a bit more."

## Court Questions Tale of Wedding When Too Drunk

Karl Clement Sieboldt, who sought an annulment of his marriage to Lalia Northrup Sieboldt, yesterday, heard Judge Summerfield express doubt as to his story that he wed when too drunk to know what he was doing.

"Let's have the preacher and your wife here and find out how drunk you were," said the judge. "If you were so drunk at Santa Ana they wouldn't give you a license, I don't believe you could get one in Los Angeles either."

Sieboldt had testified he, Miss Northrup and another man consumed five quarts of liquor between them on the marriage day and that he and Miss Northrup were refused a license at Southern California's Gretna Green. The case was postponed for the production of further evidence.

Germany is exporting more clocks and watches than ever.

## ALL TYPES WIN ORATION PRIZES

*Previous Oratorical Contest Victors Dissimilar*

*Boys or Girls, Loud or Quiet, Have Chance*

*Athletes and Debutantes Rate Equally High*

Some high school pupils who would like to enter the National Oratorical Contest on the Constitution, conducted by The Times, fail to do so because they imagine they don't belong to the type likely to win in an oratorical contest.

Encouragement for this class of pupils is held out by the experience on this point gained in the national contests of 1924 and 1925. It has been clearly revealed that there is no single winning type in a contest of this character.

The boys have not romped away with it, as some predicted. The soft-spoken have not been completely overwhelmed by those with powerful voices. The physically large have not shown that they possessed an advantage over their smaller competitors.

**GIRL TIED WITH BOY**

At the national finals in Washington the first year a Washington girl and a California boy tied for first place on the first ballot. The boy won clearly and unquestionably on the reballot, as in fact he was the actual winner by the proper analysis of the first ballot. But it was so close that no one could say that such and such a type will always win in a contest of this kind.

Similarly there was a tie between a boy and a girl for second place. All the finalists were strikingly dissimilar to one another. One was large and athletic and vigorous in address, another was slender and softly logical. Still another was of the debutante type; another was quite diminutive but extremely magnetic and entertaining as a speaker; another was heavy-set and decidedly foreign in appearance and at the same time capable of arousing tremendous enthusiasm in an audience.

**WINNER UNLIKE WESTERNER**

The 1925 champion, representing Alabama and the South, was totally different in voice, manner and physique from the Westerner who won the 1924 championship. Likewise there was as wide a diversity of types represented in the six other national finalists as one would expect in a contest reaching into a vast number of schools in all parts of the nation.

One striking fact emerges from both national contests—namely, the girls won two out of the seven places each year, but these four girls were of widely differing types.

One might go, individual by individual, through the lists of finalists for both years, only to be convinced that almost any "type" is likely to come out victorious in such a contest, wherein, after all, the thing that counts is not on the surface and not physical, but flames up from within, and in flaming transforms the speaker and through him opens out new vistas and new emotional heights to those within reach of his voice and personality.

## OSTEOPATHIC BOARD DENIED SHARE IN FINE

The city of Los Angeles is richer by $75 as a result of an opinion handed down by Atty.-Gen. Webb, received here yesterday. The Board of Osteopathic Examiners demanded from the city 75 per cent of $100 fine assessed against a Los Angeles man who was prosecuted in the local Police Court for a violation of the Medical Practice Act. This demand was refused by the City Controller on the advice of City Attorney Stephens. The examiners then went to Webb, who upheld Stephens.

## WILL SIGNATURE ATTACKED

*Crosses on Petticoat Document Not Made by Hand That Signed Recluse's Checks, Says Expert*

Declarations that George W. Hazeltine, recluse and asserted author of the "petticoat will" had expressed himself shortly before his death as "sick and tired" of all his relatives, that Mrs. Lillian Pelky and Mrs. Madeline Higgins, two of the will's beneficiaries, were not together in the room with him the day of his death, and that the cross marks on the disputed document were not made by Hazeltine, were made by witnesses yesterday in Judge Willis's court. The validity of the will is being tried out before a jury.

Mrs. Pelky was a witness all the morning session, called by the opponents of the will. She declared Hazeltine called her to his bedside and told her he wanted to leave his money to those who had been good to him, and dictated while she wrote on the hem of her petticoat, a testament leaving her and Mrs. Higgins each $10,000 and the residue of the estate to Lorraine Mason, his grandniece. He then signed it with a cross, she declared. The will is being offered for probate by Lorraine Moody Richmond, who says she is the grandniece mentioned. This all happened, she said, on March 15, 1925, the day of Hazeltine's death.

**NURSE TESTIFIES**

Mrs. Susan Washington, a negress and tenant and neighbor of Hazeltine, was the first witness at the afternoon session. She said she had known Hazeltine a long time and also knew Mrs. Drake, sister or foster sister of the recluse, and grandmother of Lorraine Moody Richmond. Shortly before his last illness, she said Hazeltine declared he had "supported his relatives" all he was going to, including his grandniece, and that he would "burn his money up" sooner than leave them any of it.

Mrs. Lavinia Boffey, day nurse for Hazeltine (Mrs. Pelky was night nurse,) swore she was on duty all day March 15, 1925, was never out of the room as much as five minutes, and that Mrs. Pelky and Mrs. Higgins were not present together. She was not in the room, she said, at 2:30 p.m., when the will was supposed to have been written, but returned soon after that and saw Mrs. Pelky leaving. Mrs. Pelky was in street clothing, she declared, and not in nurse's uniform. This was a direct contradiction of Mrs. [illegible]'s testimony.

Milton Carlsen, handwriting expert, took up the balance of the afternoon with declarations that the crosses on the petticoat will were not made by the hand which signed Hazeltine's bank checks.

Attendants at the morning session of court were treated to a little dramatic sketch, wherein Counselor Sterry enacted as best he could with the facilities at hand, the role of the dying Hazeltine in the act of drawing the purported "petticoat will."

**SCENE ENACTED**

For the death bed Sterry used the long counsel table in the courtroom; for a pillow, a plump brief case was used. Sterry stretched out at full length on the table, rested his head on the brief case and called to Mrs. Pelkey to come and draft his will for him.

Thereupon Mrs. Pelkey seated herself in a chair, in the position relative to the counsel table that she had described as being her position in relation to the death bed, and presented to Sterry, in mimic, the document for signature.

All of this was for the apparent purpose of building up in the minds of the jurors a picture of the scene Mrs. Pelkey described, for future reference later in the proceedings, when Sterry will move to a direct attack of her narrative.

Counsel attempted at several times to adduce from Mrs. Pelkey a statement of her reasons for preserving the petticoat unlaundered, despite her avowal that at the time she did not consider it to be a valid will. Her replies invariably simmered down to a "just because." She had plenty of other petticoats and she just did not feel like destroying the record.

"It was my petticoat and I guess a person has a right to do as she pleases with her own property," Mrs. Pelkey retorted at last.

## SEEK "BAREFOOT" PLUNDER

*Officers Take Confessed Pasadena Super-Burglar to Pawn Shops in Quest for Booty*

By a "Times" Staff Correspondent

PASADENA, Feb. 2.—Pasadena's barefoot burglar, Joseph C. Reynolds, the former college professor who last night confessed to nearly 100 burglaries in this city and its environs, today was being conducted on a tour of Los Angeles pawn shops, where detectives believe he disposed of much of the plunder obtained during his five-year career.

Reynolds, who was trapped in Santa Monica, and questioned for two days by Pasadena detectives, says he has broken into his last house, that he realizes that his remarkable exploits are over and that he is prepared to pay the law's penalty.

Obviously well educated, Reynolds, who is 50 years of age, says that it was a woman who led him to commit his first crime. It was after he had abandoned schoolteaching to join a theatrical troupe in Texas, members of which were stranded and penniless when their manager absconded with the funds. The woman dared him to steal an expensive camera from a drugstore counter, he says, and the ease with which this was accomplished led him to believe that he had been wasting his time as a schoolteacher.

Police, who always have been able to trace Reynolds's movements up and down the Pacific Coast through the fact that he always entered houses in his bare feet, have been seeking the man for five years. During this time, however, his total plunder is believed to have amounted to only a few hundred dollars as he seemed to delight in the daring of his exploits rather than in the material profits.

He says he has often ransacked houses without taking a single article, and always spurned articles of great value. The occasion when he treated his victims to a concert from a stolen phonograph before driving away from the house is a typical example of his bravado. Many times he has taken objects from one home and then left them in another later in the evening.

Reynolds, charged with first-degree burglary here, will face his preliminary hearing on a burglary charge in Santa Monica tomorrow, and then is expected to be returned to Pasadena to face the local charge.

**WHERE RAINFALL IS HEAVY**

Tahiti is one of the Society Islands, in what is known as the Windward group, that roughly measured, lies midway between the equator and Australia. The climate is mild and equable, ranging from 60 to 90 deg. Fahrenheit, but the rainfall is extremely heavy. It is under French rule and French is the official language, although the traders speak mostly English and the natives speak their own Polynesian language.—[Pittsburgh Chronicle Telegraph.

TAKES POLICE TO PLUNDER CACHES

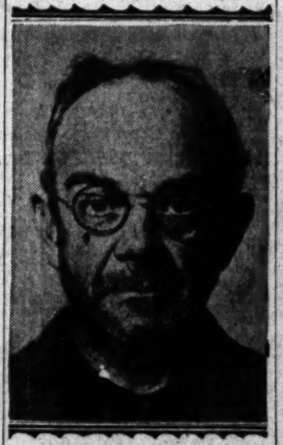

Joseph C. Reynolds

NICHOLSON FILES —A FILE FOR EVERY PURPOSE

*Look for the* NICHOLSON Trade Mark

When you see a man who has made *his mark* as a professional tool user, you will find—nine times out of ten—that the files he uses bear the NICHOLSON *TRADE-MARK.*

This is more than an interesting fact. It is a very good reason why you should look for the NICHOLSON TRADE-MARK on the tang of every file you buy. Most hardware dealers carry NICHOLSON Files.

NICHOLSON FILE CO., Providence, R. I.

*Mrs. Fortescue* (*making rather heavy sledding of it*):
"MY DEAR, I THINK THESE MASKS A PERFECT BORE—ONE NEVER KNOWS TO WHOM ONE IS TALKING!"

*Heloise* (*light of foot and heart*):
"I HAVE AN EASY RULE—ALL THE SMART PEOPLE ARE DRINKING CLICQUOT CLUB PALE DRY GINGER ALE. ESCAPE FROM THE OTHERS!"

*Smart people, with whom nicety of taste is a heritage, "discovered" the Pale Dry Clicquot Club, and now everywhere the rare delicacy of its flavor is winning devotees. The Clicquot Club Company, Millis, Massachusetts.*

# Times-De Mille Photoplay Contest Attracts Widespread Attention

Hundreds of Ideas.

**The Big Photoplay of the Present Year** will be suggested by some man or woman who has had no previous experience in the line, according to Cecil B. De Mille, who is now engaged in scanning ideas submitted in the Times-De Mille contest in which $2100 in awards are to be distributed. Photo shows Mr. De Mille discussing suggestions with his secretary.

**Structural Steel for New City Hall** was contracted for yesterday by the Board of Public Works with the award of the $700,000 order to the McClintic-Marshall Company of California. Photo shows Hugh J. McGuire (left,) president of the board, signing contract in presence of W. B. Kyle, vice-president of the steel company.

**Repeated Curtain Calls** and a deluge of blu... greeted Mary Lewis, former Follies songbird, ... debut in opera as Mimi at the Metropolitan O... House in New York last week. Photo show... whilom Follies girl with some of the floral tri... (P. & A. photo.)

**Zero Weather Doesn't Improve** conditions for fire fighters in the big eastern cities. The above photo, taken while New York firemen were battling a factory blaze, gives some idea of the difficulties. (P. & A. photo.)

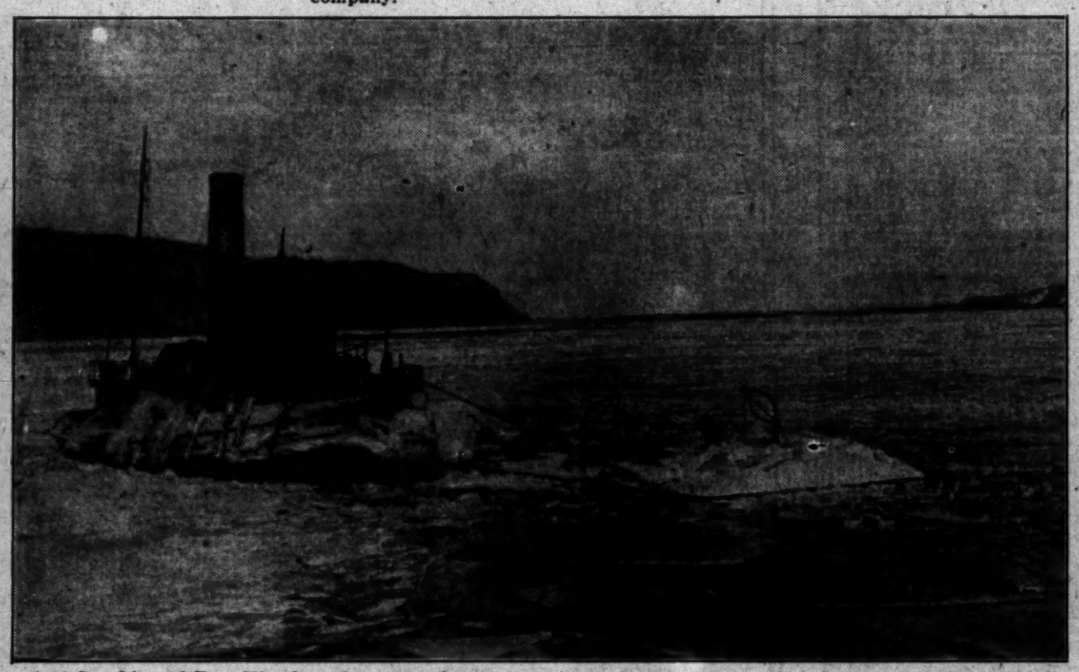

**And Speaking of Zero Weather,** there is nothing particularly attractive in the life of a member of a tug crew operating around New York City. Scores of tugs were frozen helpless in the Hudson River during the recent severe cold spell on the Atlantic coast, the above photo depicting one of these imprisoned in the icy grip of the Hudson. Severe suffering, not only from the intense cold, but from lack of provisions as well, was the lot of more than one tug crew last week. (P. & A. photo.)

**Back on a Diet of Milk,** Evelyn Nesbit, former w... Harry K. Thaw, is recuperating at Atlanti... from her unsuccessful attempt to end her life ... poison in Chicago some time ago. Photo show... actress indulging in a glass of milk. (P. & A. p...

**Starting Life Imprisonment** at the age of 15 years, William Cavalier, confessed murderer of his grandmother, entered the gates of eastern penitentiary at Philadelphia last week, after his death sentence had been commuted. Photo shows the youthful slayer entering prison with keeper. (P. & A. photo.)

**Final Preparations for Arctic Dash** are being completed at Detroit by Capt. George H. Wilkins, who plans to hop off in planes from Point Barrow, Alaska, for the top of the world. Photo shows Capt. Wilkins (right) and aeronautical engineer examining plane engine to be used. (P. & A. photo.)

**A Consistent Winner in Hunter Class,** Flash of Steel, owned by Mr. and Mrs. ... Bowles, will seek further honors in the Los Angeles National Horse Show ... held at the Ambassador, 8th to 13th inst. Photo shows Flash of Steel ta... hurdle.

## OUR HISTORY IN PICTURES 323 The Beginning of Trade Unions. by J. CARROLL MANSFIEL...

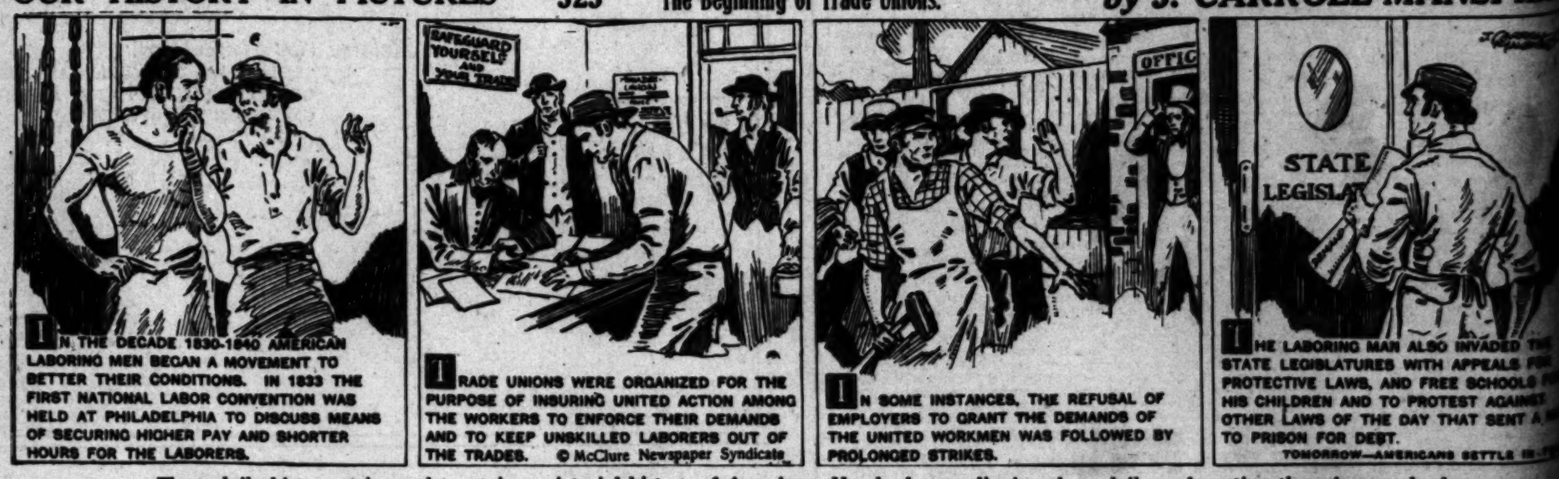


These daily history strips make a unique pictorial history of America. Hundreds are clipping them daily and pasting them in scrapbooks.

ntion

nd a deluge of blos
ner Follies songbird, i
at the Metropolitan Op
t week. Photo shows
some of the floral tribu

lyn Nesbit, former wife
perating at Atlantic C
empt to end her life w
me ago. Photo shows
of milk. (P. & A. phot

ned by Mr. and Mrs. P.
ational Horse Show to
s Flash of Steel takin

MANSFIELD

rapbooks.

## WANT-AD INDEX

| | Page |
|---|---|
| AND FOUND | 13 |
| ESS OF SPECIAL INTEREST | 13 |
| ONAL NOTICES—Miscellaneous | 13 |
| ALE—Business | 13 |
| ANCE AND BUILDERS | 13 |
| ATIONS | 13 |
| Male | 13 |
| Male, Female | 13 |
| Female | 13 |
| Male, Female | 13 |
| | 13 |
| | 14 |
| | 14 |
| | 14

## WANTED—HELP—Male

### To Learn Trades

MECHANICALLY INCLINED MEN, age 20 to 40, needed for GOOD JOBS IN AUTOMOTIVE & ELECTRICAL TRADES. Easy to learn in world's largest training shops. Low cost. Earn as you learn. This is easy, interesting work that pays $40 to $75 a week and offers wonderful chances for advancement. Start week days or Monday or Thursday evening. If you can't call write for FREE illustrated catalog. Mention whether you want to train for automotive or electrical position. NATIONAL AUTOMOTIVE & ELECTRICAL SCHOOLS, largest in the world. 4008 S. FIGUEROA.

WELDING school, ACETYLENE & ELECT. ARC; 24 NIGHTS. McDONALD, 112 W. WASHINGTON.

### Hotel, Restaurant and Club

PANTRYMAN, $27.50. GERMAN AGY. 406 S. Main. Room 236.

### Professions and Vocations

WANTED—Physician, salary and use of office, for a few hours' work daily. Good chance to build a practice. State age, experience, etc. Address X, box 598, TIMES BRANCH.

### Farm and Garden

EXPERIENCED gardener, married man, country place. 176 MAGNOLIA AVE., Riverside, Cal. E. T. Wall.

### Investment Required

MANAGER wanted for gas station, while experience not absolutely essential, must be reliable. Salary $150, plus good share profits. Should bet you $250-$350 monthly. Heavy traffic corner. Require $1500 investment, secured and returnable. Phone TU. 5279.

PLANING MILL. We have an excellent proposition for a reliable mill man to work in conjunction with our lumber yard. This is a real opportunity. $5000 or more required to handle. Address P. O. box 417, MAXWELL, Brace Lumber Co., 4438 WORTH ST.

BANK PRESIDENT, who can invest $20,000 cash, wanted at once; clear over million. Must be exp. banker & have clean record. In reply give full particulars and references and if satisfactory, interview will be arranged. Address P. O. box 417, sta. C, LOS ANGELES.

OFFICE manager, bright man or woman for revenue-producing concern. Experience unnecessary. Small investment required, secured. Salary and bonus. Papers save your time. For appointment give phone. Address B, box 171, TIMES OFFICE

REAL ESTATE OFFICE MANAGER wanted, with $2,000 cash to take charge office we are opening in San Diego. Splendid opportunity for right party. 417, STATION C, LOS ANGELES.

ACTIVE man to assist in assembling metal devices. No exp. nec. Small cap. req. Inv. secured. Steady work. Apply GEN. MGR., 2517½ W. Wash. Over Arlington Theater.

INDUSTRIAL, good asst., some money, for well-established large line; ref.; Old business. Phoenix. 201 Grant Bldg.

MAN, light mfg. business. Make $200 month. Pleasant work. $275 required. 8207 S. BROADWAY.

MAN with $1000 for profitable business. Salary; participating. FULLER CO., 423½ S. Spring.

ACTIVE man assist mech. large auto shop. Teach. 124 W. 4th. Rm. 483.

## WANTED—HELP—Female

### Store and Office

WANTED at WALKER'S

Saleswomen for Cotton & Drapery Yardage.

Apply 9-10:30 a.m. 9th Floor. Employment Office.

BK-KP. costs const. ..... $100
UNDERWOOD BILLER ..... $100
F.C. BK-KP., steno., Hollywd. ..open
STENO. dictaphone ..... $100
BK-KP., STENO., country ..... $100
STENO., auto ins. ..... $90
STENO., R. E. listings ..... $90-$100
STENO., R. bk-kp., P.B.X. ..... $90
STENOS., several ..... $80-$100
STENO., asst. bk-kp., S.E. ..... $75
STENO., bkkp. ..... open
BUSINESS SERVICE BUREAU,
412 Spreckels Bg., 714 S. Hill. Asy.

LEGAL stenographer ..... $150
AUTO exp. bk-kp., steno. ..... $100
STENOGRAPHER, downtown ..... $110
DICTAPHONE, steno., downtown, start ..... $110
A1 Comptometer, typist ..... $110
STENO., auto exp., start ..... $110
AUTO ins. stenographer ..... $100
FILE clerk, typist ..... $100
STENO., switchboard ..... $100
Los Angeles Coml. Service. (Agy.)
711 Van Nuys Bldg. 7th & Spring.

EDUCATIONAL EXPERT COMP. ANY, 704 Haas Bldg., (Agy.) 7th & Hope.
STENO., fam. auto contracts ..... $110
STENO., bk-kp., N. city ..... $105
STENO., BK-KP., under 30 ..... $100
STENO., under 25; real estate ..... $100
COMPTOM., opr., typist, fam. P.B.X. ..... $100

SECRETARY, legal experience ..... $125
BKPR.-Stenos. (2) lmbr. exp. Open
STENO., auto ins. exp., young ..... $90
STENO., single, Arizona ..... $100
TYPIST-COMPT., single, age 25 ..... $114
COMP. OPR., under 24, single ..... $100
PACIFIC AUDITS & SYSTEM CO., Inc. 829 Story Bldg. (Agy.) 6th-Bdy.

STENO.-Sec'y, mfg., Wilmington ..... $110
Bkpr.-Steno., small mfg., ofc. ..... $108
Steno.-Sec'y, ref. required, 458 BIXEL AVE. L. car So. Broadway to 3rd ave. Walk No. 1½ blks.

WOMEN for cooking & downstairs work. Must be clean and good cook. 4 adults. Little washing. Permanent place for right person. $80 a mo. No. 6, THORNTON AVE., Venice.

COOKS, couples, all domestic workers rely on BEVERLY Agency for best jobs in L. A., Holly., etc. Courtesy at 404 CANON DR., Bev. Hills. OX. 5704 & 4706.

YOUNG woman for general housework. Light work with $5.00 cash to take charge office we are opening in San Diego. Splendid opportunity for right party. 417, STATION C, LOS ANGELES.

BIG money to salesladies to sell our dinner sets, aluminum sets and other premium work. Apply 1141 Stimson bldg. 4th & Hill. Broadway.

### Trades

MILLINERY maker and copyist at once. Apply after 10. TR. 2403. NAN SHOPPE, 1773 Highland ave.

EXP. forelady on silk dresses, also operators on coats. Apply 757 S. LOS ANGELES, 4th floor.

## WANTED—HELP—Female

### Trades

MILLINERY designer and copyist wl consider partner to right person. Best salary paid. Only those who can qualify need apply. Nan Shoppe, 1773 Highland ave. GR. 2603; eves. GL. 9493.

EXPERIENCED OPERATORS on ladies' silk undergarments. IDEAL UNDERGARMENT CO. 738 So. Los Angeles st.

EXPERIENCED millinery makers wanted. 2410 W. 7TH.

### To Learn Trades

MacDONALD'S Hair Dressing College offering special rates. Oldest and largest. 722 S. BROADWAY. TU. 2676.

WOMEN, learn sewing and operating power machines, Bonnas emb., and special machs., 224 S. Spring St. ROOM 524.

LEARN CHOCOLATE DIPPING. DAY OR NIGHT. RATES REASONABLE. PH. ALICE LLOYD, Holly. 2465.

### Household and Domestic

WANTED—By elderly couple, in refined home, Hollywood Hills, a lady of good breeding and refinement, middle aged and unincumbered; as member of family and to assist generally in home. No laundry. Good room, board, freedom of house and small salary in exchange for services. GL. 4308.

WANTED—Experienced white girl or woman (Protestant) for cooking and general housework in family of 4 adults. Good wages and comfortable heated room. Private bath. 2553 ABERDEEN AVE., Hollywood, 2 blocks north of Los Feliz Blvd., off of Vermont ave. Phone 590954.

HOUSEKEEPER

If you are desirous of changing your present position, we can offer an attractive and profitable proposition, no experience necessary. Call before 12 a.m., See MR. POWELL, 624 S. OLIVE ST.

WHITE woman do housework, infant's washing & help with cooking. 2 adults & infant in family, wages $40-$45 mo. Ref. required. 856 BIXEL AVE. L. car So. Broadway to 3rd ave. Walk No. 1½ blks.

WOMEN for cooking & downstairs work. Must be clean and good cook. 4 adults. Little washing. Permanent place for right person. $80 a mo. No. 6, THORNTON AVE., Venice.

COOKS, couples, all domestic workers rely on BEVERLY Agency for best jobs in L. A., Holly., etc. Courtesy at 404 CANON DR., Bev. Hills. OX. 5704 & 4706.

YOUNG woman for general housework. Light work with $5.00 cash to take charge office we are opening in San Diego. Splendid opportunity for right party. 417, STATION C, LOS ANGELES.

WANTED—Middle-aged working housekeeper for business woman's home. Family of 2. Work quite confining. References required. Call RA. 8458.

GIRL for general housework & no cooking, references required. WH. 4474. 1056 BURNSIDE, nr. Country Club Drive.

UNINCUMBERED middle aged colored woman to act as housekeeper & chambermaid in small hotel. Call tonight bet. 7 & 9. 502 W. WASH.

YOUNG woman to help with gen. housework & wash. Family, No. 4 adults. Little washing. $40 mo., rm. & board. 609 S. CITRUS. Take Wilshire bus.

MIDDLE-AGED white woman for gen. housework & cooking by the day. Loc. ref. required. Ph. from 9 to 11 a.m. only. 748-816.

WANTED—Good cook & house worker under 35. No laundry. No heavy work. Good home, 3 adults. Address B, box 10, TIMES OFFICE.

GIRL for gen. housework, 3 in family, $12 wk.; welfare. 741 S. GRAMERCY PL. 0779.

WHITE girl to assist in housework & care of 1 child. $25. Phone WH. 0056.

GENERAL, 2 in family, $100. Many others. SWEDISH AGENCY, 101½ South Broadway.

MIDDLE aged woman for housework & cooking, 2 in family, $30 to 7:30. small house, 5 in family. GA. 7816

WHITE woman under 50, for general housework, personal laundry. 2 adults, 1 child. 4422 FRANKLIN.

CLEAN white girl or woman for cooking or housework. 3 in family. WH. 8193.

WHITE woman, under 40, general housework & plain cooking. No washing. $30. 767-839.

WANTED—Domestics at once, $60-$80. SCOTTANUS EMP. AGENCY, Bet. 3rd & 4th on Hope. 5th floor.

GOOD plain cook & downstairs work, no laundry, small family, suburban references. ALHAMBRA 163.

WOMAN for general housework in nice home. Stay nights. Ph. WH. 1974.

WANTED—Competent, young, white woman for general housework. Good home. 2 in family. Phone TU. 5265.

FURN. apt. in exch. for light serv. in rooming house. Married woman pref. 1401 W. 10TH ST.

YOUNG gen., cooks, $50 up, cooks, $60. A-1 help only. HOLLY. EMP. AGY., 4566 Sunset. GL. 3715.

MOTHER'S helper, 1 baby, good home, $20 mo. 1136 RIDGELEY DR. WH. 4372.

COOK, 2nd maid, $85, nurse maids, $65, couple, HOMER TOBERMAN MISSION, 2008 E. 7th.

WHITE maid, gen. hawk., no laundry. 1230½ W. Sunset Blvd. VAN NESS.

WHITE girl for nurse maid. 248 S. McCADDEN PL. WH. 7619.

YOUNG white maid cooking dn. stairs & laundry. 606 S. MARIPOSA. DU. 3814.

RELIABLE willing woman for gen. hswk. & car. 542 S. VAN NESS.

MOTHER'S helper, good home, two little girls. Phone ELco. 1042.

GIRL wanted for general housework. 2181 W. 21ST ST.

MOTHER'S helper, good home and wages. 4 to 8. SHERMAN. WO. 4194.

GIRL, cook eve. meal, some hswk. $25. 1327 Waterloo. DR. 4528 after 6.

WOMAN, age 40, white, gen. housework. Good home, $20 mo. WA. 4677.

1ST class cook, downstairs work. $75. 696-278.

WHITE girl, assist hswk., plain cooking. WA. 4323. 209 S. St. Andrews.

### Hotel, Restaurant and Club

WOMAN not over 40 to wash dishes & do general kitchen work. 6 hours daily. No Sunday. Apply WINKY'S COFFEE SHOP, 5061 Hollywd Blvd.

NEAT attractive young women for counter work. Apply 114 W. 7th. Top SANDWICH SHOP. 2014½ W. 7th.

WANTED—Middle-aged woman, cook for cafeteria. STROUSE CAFETERIA. 5873 So. Western.

EXPERIENCED bar-lunch counter waitress. 815 E. 9TH ST.

### Professions and Vocations

CHORUS GIRLS

50 good-looking girls for chorus, fashion and prologue production. We train and place. Can also use amateur vaudeville performers. Apply 2nd floor, 327½ S. HILL.

GRAD. nurses, hosp., pos. open. Dra.' & Nurses' Registry, 408 Ferguson Bg.

### Investment Required

LADIES TO WORK HOME or spare time. Apply 826 W. 67TH ST.

## WANTED—HELP—Male and Female

### Miscellaneous

GENERAL Employment Agency of Hollywood

Will furnish you competent domestic and commercial help prompt. Is we will give you the best service obtainable and respectfully solicit your patronage. 1650 CAHUENGA AVE. GL. 6604.

MAN and wife wanted, German couple preferred; wife must be good cook, cook for 2 people on ranch. Small wages and share in all the chickens couple can raise. COYNE, 1822 Kings Rd., 8400 W. on Sunset.

ARTISTS that desire to enter the field of commercial art, apply to us by letter at once, giving full details and phone number. Address "AH," box 86, TIMES OFFICE.

LITERARY agency wants stories, verse, plays for criticism publication Enc. return postage. Mark Fisher, Sierra Madre.

COUPLE to manage bungalow court, must be experienced, with ref. Address W, box 598, TIMES BRANCH

### Instruction, Miscellaneous

A MOLER GRADUATE

Ranks among the most expert in the country, old & reliable. Earn while you learn. Positions furnished. Eve. classes. HAIR DRESSING COLLEGE, 120 E. 2nd st.

BARBER COLLEGE, 203 S. Los Angeles st.

FLORENTINE Beauty College teaches Marcel, water waving, hair dressing, dyeing, henna packs, hair mfg., permanent wave. BOYER & ALCOTT, 322 S. Bdwy., 3rd floor.

### To Learn Trades

WELDING, electric and acetylene, 4 hrs. daily practice. 112 W. WASHINGTON.

## WANTED—Agents and Canvassers

MONEY maker, everyone needs one, splend. prof. invest. 424 S. Virgil.

## WANTED—Agents and Canvassers

AGENTS CAN EARN $100 UPWARDS WEEKLY selling Gold Medal five-tube radio frequency sets at $25. Delivered prepaid anywhere in the United States. "The set that stormed the factory," built for homes of moderate means. The farmer, clerk, laborer and lady of the home, ought to buy on sight. Write today for appointment—it is NATIONALLY ADVERTISED. GOLD MEDAL RADIO, Dept. LAT. 1038 Longwood ave., New York City

TAILORING salesmen, with our line you can undersell all one-priced lines. Don't work for small commissions; set, keep your own profits. 200 large swatch samples. LEEDS WOOLEN MILLS, Chicago.

## EMPLOYMENT—Agencies

CHINESE Employment Agency, cooks, $60-$75; waiters, $40-$50. 1st class help. 1231 S. Hope. PR. 1723; VA. 5723

TUCKER'S EMPLOYMENT AGENCY. 211½ W. SECOND. SINCE 1905.

EFFICIENT col. help, empl't dept. URBAN LEAGUE, Katherine Barr, Supt. 1225 Central ave. TU. 1005.

ST. JOHN'S BAPTIST CHURCH—Employment Bureau. Qualified help. 1225 E. 25th. HU. 0592.

## WANTED—SITUATIONS—Male

### Miscellaneous

COLLEGE MAN—Stenographer, law clerk, thoroughly versed in Californian business and contracts, law, wishes job in afternoons with some firm or corporation where he may get practical supervision from experienced business men to supplement theoretical blah of college theorists he must still take to get his degree. Address X, box 598, TIMES BRANCH.

EXPERIENCED oil-mill man desires position with firm engaged in manufacture of vegetable oils; experience includes several years as mill superintendent and a practical knowledge of Diesel and other engines. Address P. O. box 1, Sta. A, Los Angeles.

Capable of making installation of new mill or oil engine power plant. Best of references. Address B, box 179, TIMES OFFICE.

EXP. manager or supt.; 20 years' exp., capable of overcoming any trouble in office bldg., hotel or apt. Understand the venting of ozone, plumbing, elevators, maintenance & woodwork, or any mechanical business. Best of refs. Address B, box 143, TIMES OFFICE.

YOUNG married man (37,) interested hard worker, wants steady work where application to details will be appreciated. Refs. HO. 5104. Address 1130 Lodi Pl., Hollywood. No selling. Salary only.

BOYS—Two Japanese and Filipino students want part-time work. Willing to do anything. Experienced & honest. WILL work hard for room, board or $10 a week. Call JIM LOW, AX. 8062.

YOUNG married man (37,) exp. gardener, can handy man around homes wants steady work, any kind, in or out of town, quarters for wife preferred. Ph. 5104. Address 1130 Lodi Pl., Hollywood.

WANTED—By exp. middle-aged man, position as clerk in cigar store or hotel. Ref. H.T.H. 1216 Crown Hill ave. Dr. 8541.

EXPERIENCED wash and grease man, must furnish steam plant. Hollywood. Good opportunity. 1501 SANTA MONICA BLVD. HE. 0596.

YOUNG man wants part-time work while attending business college. Ph. 1122.

JANITOR or elevator operator, trustworthy & dependable. Call GEORGE, HU. 6408. Apt. 2.

GEN. house cleaning and janitor work. 1½ AVERO PL. TU. 3705; DU. 1672.

YOUNG, man, intelligent, energetic, wishes any type of work in city. Ph. 1122.

YOUNG man living home, some elec. & mech. exper. Drives car. Small wages. References. EM. 7289.

YOUNG MAN WILL CARE FOR INVALID. GOOD REFS. 766-017.

JANITOR—Small offices at night. HU. 6653-J after 6 p.m.

MAN 45, wants work, has Ford car. Salary $20. 6209.

WANT position as apt. or hotel, as janitor or porter. BR. 3280.

### Store and Office THE PROPRIETOR

of a clothing store, carrying the highest grade line, will move to Calif. for wife's health and is open to proposition as manager or junior partner in successful concern. Address C.S.H., box 525, Albuquerque, N. M.

BOOK-KEEPER, good penman, rapid, accurate, thoroughly competent and experienced. Can open books and keep them for any business. Resident Los Angeles 9 years. Age 31, married. A1 references. Salary expected $150. Phone BR. 1868, Mr. Babcock.

MR. BUSINESS MAN

Young man, 25, married, college education, (two years sales exp., now credit mgr. local firm. Desires responsible position with future. Salary until value proven. Exc. ref. Address B, box 81, TIMES OFFICE.

YOUNG man (37) married, desires position by man's furnishings, clothing, windows, also good on ads. Hard persistent worker for new business. Prefer one of the smaller or other stors work. A-1 refs. HO. 5104, or wire 1130 LODI PL., Hollywood.

ACCOUNTANT-BOOK-KEEPER

ALERT, EFFICIENT

Books, kept, systems installed financial stmts. prepared, income tax, etc. Reasonable. Ph. 495-J.

BOOKS straightened out or kept part or full time. Income tax service. Reasonable charges. Ph. TU. 6670 for appt. at your convenience.

SITUATION wanted by young man, part time only, good salesman, purchasing agent, bookkeeper. Address B, box 8, TIMES OFFICE.

SECRETARY, steno., bookkeeper, 6 yrs. exp. Rapid, accurate. Best local refs. Address A, box 377, TIMES OFFICE.

SECRETARY skilled in advertising sales letters, stenographer, unincumbered. Ph. BEacon 9108. CHAMBER OF COMMERCE BLDG.

JR. accountant and book-keeper, perm. Pos., capable taking responsibility; local exp., best ref. PO. 2526.

BOOK-KEEPER—Good penman, rapid, accurate. Can keep books any business. A-1 references. BR. 1868.

BOOKKEEPER and acct. desires part time basis, with evenings. Address B, box 158, TIMES OFFICE.

BOOK-KEEPER, office manager, experienced. Allen, 942 Potter Park ave.

ACCT. qualified public practice. Address B, box 8, TIMES OFFICE.

BOOKS OPENED, KEPT, AUDITED, INCOME TAX SERVICE. GR. 5274

### Trades

PRINTER—All-round country printer wants steady situation; married man. G. A. NEAL, 3536½ S. Vermont ave., or phone BEacon 9807.

A-1 COMPOSITION, make-up, pressman, proofreader, little fine. Embosso, process. 1146 BEACHWOOD DR., HOLLY. 03815.

WORK sheet metal shop by active man desirous learning trade. Wages no object. Some experience. Address B, box 145, TIMES OFFICE.

PRINTER—Combination floor and machine, desire position, good suburban city. Address PRINTER, 619 Almont st., Sherman, Cal.

A1 PAINTER and paper hanger wants work. Prices reas. Have tools. UN. 6485.

PRINTER, all-round, experienced compositor and pressman wants steady situation. Phone BEacon 3907.

MEAT cutter wants position in or out of city. 769820.

PRINTER, all-around compositor, pressman. Steady sit. Ph. BE. 9807.

ALL-around blacksmith, horseshoer & wheelwright. Termino ave., L. Beach.

PAINTER, paper hanger and tinter wants work. All tools. TH. 4891.

CARPENTER, good finisher or repair. Dewey, 921 Wall st. MI. 5095.

PAINTER, decorator, 1st class, by the day, estab. 1912. 597693.

A-1 CARP. & FINISHER SOLICITS OLD WORK OR NEW. TH. 0992.

### Chauffeurs and Teamsters

CHAUFFEUR, 5 years' experience, married, careful courteous driver. References, phone VAN NUYS 234-R-4. Ask for Cooper.

YOUNG Korean wishes chauffeur job, 10 years drive, 4 years family, 6 years public. Gard. or plain cook. Ref. MAin 8280.

CHAUFFEUR, white, drive any make car, and mechanic, wishes position with private party, 5 years' references. 554075.

CHAUFFEUR-mechanic, white, drives any make of car, wishes position with private family, 5 yrs., references. WE. 1431, Rm. 224.

AM going east, wish to place my competent colored chauffeur, 15 yrs.' exper., priv. family. DE. 7662.

EXPERT chauffeur & mechanic desires position. Private, 10 yrs. exp. Pierce, Packard, Cadillac. 81772.

WELL exp. colored chauffeur, desires pos. in private family. Phone HU. 4452-J.

CHRISTIAN man, 34, A-1 chauffeur, houseman, city ref. 590023.

CHAUFFEUR (col.) wants pos. Good driver. Ref. VA. 2505.

## WANTED—SITUATIONS—Male

### Chauffeurs and Teamsters

EXP. chauf., mechanic on high grade cars wishes position. Knows L. A. & vicinity thoroly. A-1 local ref. Reas. salary. Call BR. 1041, Rm. 223, before 12 noon.

MECHANIC & chauffeur, 1-ton '29 Ford truck, white, single, age 35, 16 yrs. exp. Want steady position with or without truck. Best ref. DU. 2676 or VE. 6366.

CHAUFFEUR

(Col.) several yrs. exp., drive any make, no object, to extra work, both careful, competent, best refs., private family preferred. AT. 0342.

STUDENT as chauffeur, or housework, after school, Saturday & Sun. Address Y, box 128, TIMES OFFICE.

CHAUFFEUR, gardener, houseman, best references. Phone TRinity 1927. (Agency.)

A1 COL. chauffeur with ref. HUmboldt 3135-W.

COL. chauff., butler & houseman. A1 ref. WA. 0943. Rm. 29.

JAPANESE chauffeur to private fam. 7 yrs.' exp. in city. GR. 0867.

CHAUFFEUR 10 yrs., exp., wishes position. AT. 0976. 336 W. 28TH.

EXP. chauffeur, careful driver, city refs. EM. 2687.

CHAUFFEUR, Finnish, wishes position with private family. UN. 1948.

### Hotel, Restaurant and Club

MANAGER, dairy lunch, cafeteria, resort, can give results. A-1 refs. R. N. Motteler, 2001 Cypress ave.

EXPERT all-around colored chef in or out of city. Ph. AX. 5991.

### Professions and Vocations

ARCH. drafting, houses, apt., hotels, desires to finish lack special & estim. E. M. Cummings, 2811 Boyce.

CHIROPRACTOR wishes connection with health inst. Box 23 Alhambra.

### Farm and Garden

EXPERT Japanese gardener care for gardens & lawns by day or month. Fertilized & reseeded. HENRY, HE. 7017.

BOY, 17, wants to work on ranch and go to high school. Address B, box 11, TIMES OFFICE.

CAPABLE working foreman desires citrus or deciduous ranch pos. with house. P. O. 1421, HOLLYWOOD.

YOUNG man wishes to work and learn landscaping. Address B. R., 1336 S. Berendo. BEacon 6252.

GARDENER, Amer., local ref. Priv. fam. 10 yrs. exp. in Cal. MA. 1645

LAWNS RAKED & GARDEN WORK 4447.

JAPANESE gardener by day or care of garden. New lawn. HO. 5090.

EXPERT pruner, trees, vines, berries, roses. YOrk 8233. HEITZMAN.

### House Servants, Caretakers

JAPANESE, refined, excellent family cook. A-1 butler. Ref. Neat, willing, capable, good housekpr. MAin 2850.

CHINESE schoolboy wants family work. LEW WAH YORK, 421 N. Los Angeles st. Tucker 3195.

JAPANESE, first-class cook, wishes situation in private family. Ref. ME. 3147.

JAPANESE, experienced house boy, speaks excellent English, cook, drive. Rm. 114. ME. 5892.

MIDDLE-aged man wants work of any kind. Exper. houseman and gardener. GAr. 9198.

FILIPINO student wants work from 4 to 7 in city. Address B, box 111, TIMES OFFICE.

YOUNG man wants work as janitor or house man. HU. 1894-W.

A1 JAPANESE cook in family, also drive car. ME. 5508. TOGO.

BY Chinese cook in priv. family, 446 N. ANGELES ST. VA. 8848. Nong.

JAPANESE, first-class cook, private family. Excellent ref. ME. 4500.

JAPANESE family cook with reference. $80 up. MAin 4467.

JAPANESE, exp. butler, priv. fam. or club, 1st-class cook. AN. 2369.

A-1 cook wants position private family, city ref. OX. 6401.

CHINESE schoolboy, wants schoolboy job in private family. TU. 7466

EXP. colored janitor, good worker, wants work. AZalea 4146.

YOUNG Chinese wants family cooking. Call 8:30 a.m. or p.m. VA. 8751.

### Painting, Decorating and Carpentering

PAINTING, tinting, 12 a rm. & up. Kitchens & bathrooms painted. AX. 4856.

CARPENTERING, jobbing, free estimate. No job too small. Low prices. GA. 2452.

CARPENTRY, alterations, repair and rat proofing a specialty. Price reasonable. THOMSON, VE. 8827.

CARPENTER, good builder, wants alteration or new work, jobs of all sizes. 248 W. 82ND. AX. 2305.

CARPENTERING, cabinet making, alterations or repairs, day or contract. DR. 0151.

A. OSBORN, painting, decorating. Best materials. Very reas. WA. 2972.

ROOMS painted or papered, 16; tinted, $8. Credit gvn. DIXON, TH. 6407.

PAINTING, dec., wall paper at wholesale, large or small jobs. VE. 7192

TINTING, paper hanging, painting, clean, careful work. Reas. AT. 5203

PAINTING, papering, tinting. Reasonable. Day or contract. BE. 6097.

CARPENTER, jobbing & repairing. NELSON, 3026 S. Hoover. BE. 5246.

PAPERING, painting, kal.; low rates. Know no one anywhere. DR. 4344.

CARPENTER, day or cont. No job too small. All kinds of jobs. AX. 2449.

TINTING, paperhanging, $2 rm. also plaster patch work. GAr. 5889.

PAINTING, papering, tinting. Reasonable. Day or contract. BE. 6097.

CARPENTER, jobbing & repairing. NELSON, 3026 S. Hoover. BE. 5246.

PAPERING, painting, kal.; low rates. Know no one anywhere. DR. 4344.

CARPENTER, day or cont. No job too small. All kinds of jobs. AX. 2449.

TINTING, paperhanging, $2 rm. also plaster patch work. GAr. 5889.

PAINTING, papering, tinting, prices reas. Work guar. DR. 4946.

PAINTING, ARTISTIC GRAINING & DECORATING. HU. 1882.

### Day work

HOUSE CLEANING, WINDOWS, KITCHENS, WOODWK., HARDWD. FLOORS REFINISHED, REST WORK ONLY. YOUNG WHITE AMERICAN. BEacon 9108.

HOUSECLEANING, floor polishing, kitchens washed, painted, windows cleaned. American, white, young, fast. VA. 4523.

FLOORS CLEANED, WAXED, REFINISHED, SANDED BY ELECTRIC MACHINES & WINDOW. HSE. CLEANING. EM. 6346.

EXPERT house cleaner, rugs, vacuum and hardwood floors finished by the hour or job. DE. 6141.

RELIABLE white man wants window and housecleaning, hsPwood floors a specialty. TH. 3942 after 6 p.m.

EXPERT Swedish housecleaners and gardeners, Agency. Phone TR. 1927.

KITCHENS scrubbing floors & window cleg. Come & work today. ME. 6670

EXPERT Japanese house cleaner wishes work by hour. Call HO. 5090

GENERAL housecleaning, floors waxed, polish, window cleg. HU. 5185-W

EXPT. cleaners, windows, woodwork, Rugs vacuumed, firs. wrk. AX. 4917

## WANTED—SITUATIONS—Female

### Miscellaneous

REF. WOMAN WILL ACT AS COMPANION, (NOT A MAID.) 61789.

### Store and Office

SECRETARY - STENOGRAPHER with knowledge of bookkeeping & capable taking care of all office detail desires permanent position. 10 yrs. experience. Phone DR. 3720.

BOOK-KEEPER-STENOGRAPHER Competent, 7 yrs.' exp., take full charge of all office detail. Ph. WA. 2529.

EXPERT BOOK-KEEPER, TYPIST. 7 YRS.' EXPERIENCE. LOCAL REF'S. PH. AX. 7907.

POSITIONS FOR EFFICIENT MEMBERS. FREE BUS. WOMEN'S CLUB, 443 Bradbury Bl. VA. 2128.

WANTED—Position as dental nurse, 2 yrs. exp. Also gen. office, bookkeeping and typing exp. DR. 0518.

PUBLIC steno. seeks good location or pos. in insurance broker's ofc. Address X, box 491, TIMES BRANCH

BOOK-KEEPER, stenographer, full charge, 15 years' local experience, competent, reliable. BE. 4245.

CAPABLE book-keeper & steno., 8 years' experience. Electric, banking, lumber, construction. AX. 5922.

A-1 SWITCHBOARD OPERATOR LIGHT STENO. OPEN FOR POS. LOCAL EXP. & REF. EM. 7276.

SITUATION wanted, Scenario typist would like to do manuscript work. Telephone WA. 7014.

LOS ANGELES STENOGRAPHER, BOOKKEEPER, reliable, experienced. Ph. DU. 9187.

SWITCHBOARD operator & typist desires position. DU. 1636.

BEGIN. steno., competent, conscientious. Reas. wage. TH. 7066.

EXP. stenographer desires temporary or perm. position. HE. 3048.

COLLEGE grad., knows Spanish, 2 yrs. exp. R. estate. Apt. 9. DR. 6428

STENOGRAPHER, young, experienced, permanent position. HO. 3225

A-1 STENO. with personality. Reliable, 5 yrs. exp. TR. 8901. Apt. 56

STENOGRAPHER, EXPERIENCED, DESIRES TYPING, ETC. ME. 4822.

EXP. steno., dictaphone opr., gen. of fice. Call 1:30 to 5. 1742.

STENO. & tel. operator, 22, competent & attentive to duty. BE. 6532.

STENOGRAPHER, young, reliable. Loc. ref. TU. 4125.

TUTORING or reading companion. By college-trained girl. 597-743.

A-1 bookkeeper, steno., legal, real estate, stock & bond exp. DR. 8297.

STENO., asst. bkpr., exp., neat, accurate, willing. 826. 581311.

### Nurses

UNDERGRADUATE nurse will give aged or semi-invalid person good care and do housework, reasonable. Local doctor's ref. Address B, box 15, TIMES OFFICE.

GRAD. nurse, physio-therapy, massage, wishes position doctor's office or institution. Address B, box 82, TIMES OFFICE.

RECEPTIONIST & GEN. ASSISTANT. Physician's or dentist's office, 1 yrs. local experience, age 24. Address W, box 342, TIMES BRANCH.

ELDERLY or convalescent taken in nurse's pleasant home. $12.75, up. AX. 8125.

GRADUATE nurse wants care invalid or aged person at my home. 1347-D

REGISTERED, Santa Monica.

NURSE, age 24, undergraduate. References from patients & doctors. Day or night cases. HU. 6482.

PRACTICAL nurse, 10 yrs. exp., specialize in care of elderly people & children. TU. 2002.

FROM 3 to 4 hrs. nursing or relief duty. Ref. DR. 2039.

NURSE will take patient in her home. Res. Ref. BE. 7603.

COMP. child's nurse. Swiss. Infant preferred. Take full chg. 591-949.

KIND care to aged or chronic, nurse's home, reas. Gar. 4654.

PRACTICAL nurse will care for invalid. Best refs. PR. 52718.

NURSE, take any case, (mental) anywhere, special massage. 587767.

PRACT. nurse (stronz.) will care for invalid. TR. 2246. R. 306-C.

### Housekeepers, Domestics, Cooks

YOUNG LADY, good appearance and striking personality, desires position as housekeeper for gentleman who will appreciate neatness, education and varied accomplishments. Address A, box 46, TIMES OFFICE. Give full details.

## RENTALS

## WANTED—To Rent

### Rooms

WANTED, room with some use of car evenings and Sunday. West side, close. Address B, box 113, TIMES OFFICE.

### Rooms and Board

ROOM & board in private family by congenial young couple. State particulars. Give phone number. Address W, box 592, TIMES BRANCH.

### Stores, Offices, Business Pty.

EXCAVATION contractors want office space with engineer. Address B, box 119, TIMES OFFICE.

## ANNOUNCEMENT

The following subdivisions of Rental Columns will enable TIMES readers to more readily locate the places they want to rent.

### West and Northwest

Includes all west of Main street and all sections north of Jefferson street—West Adams, Pico Heights.

### South and Southwest

Includes all south of Jefferson street and west of Main street—Vermont Square, Manual Arts, Angeles Mesa, Goodyear district, etc.

### East and Southeast

Includes all east of Main street and south of Mission Road—Boyle Heights.

### North and Northeast

All north of Mission Road and east of Glendale Boulevard—Elysian Heights, Highland Park, Lincoln Heights, Garvanza, Glassell Park, Huntington Drive.

## TO LET—ROOMS—Furnished

### West and Northwest

YOUNG MAN, MAKE THE "Y" YOUR HOME while away from home. Clean, airy modern rooms now available; reasonable rates. Friendship, fun & sociability. Y.M.C.A., 712 So. Hope St. TR. 4751.

EXCLUSIVE furn. room, close in, meals as desired. Private garage, $6 per wk. up. 1257 S. CONSTANCE. (Next blk. to Union.) Take F car to Constance.

2 LGE. dble. rms., with sleep. pch., private bath, gentlemen, board optional. Wilshire priv. home. WA. 8364.

ELEGANT furn. front rm., connecting dress. rm., closet and bath, in priv. home; gar.; no other roomers. Wilton, nr. Washington. EM. 2993.

NR. Westlake, Pic.; lge. quiet sunny rms., upl. or en suite, 1 with priv. bath, st. ht., H.W. 810 BEACON. DR. 7246.

PRIV. family nr. Lafayette Pk., large so. room, mahogany furn., twin beds, priv. bath, ph., ideal home for gentlemen. 2904 SUNSET PL.

LOVELY room with piano for studio bedroom with east and south windows. Wilshire private home. R car. VIRGIL. BU. 6449.

LOVELY room with piano for studio, with east and south windows. Wilshire private home, "R" car. 606 S. RIVIERA. DU. 7179.

OPPORTUNITY for business couple. Nice room in newly furn. home, 2 in family. No other roomers. Garage. BE. 6067.

VERY attract., large front rm., adj. bath, cont. hot water, suit. for 1 or 2 gentlemen, priv. Westlake home. BEacon 8477.

$3 UP, room with connecting bath, piano & parking. 811 S. BURLINGTON.

MOST desirable apt. for gentlemen. Private bath, for other roomers. 3025 W. 8TH, cor. Virgil.

CL. in home, Westlake dist., offers an attract. furn. rm. to perm. bus. person. Shower. Ph. 586-346.

ROOM in bungalow home of quiet couple to congenial young man. 948 N. HARVARD BLVD.

$3 UP. 1239 Pearl Grove ave. 2107. Close in, U. & W. cars. Sinclair & doubles. Ref. Span. fam. Board if des.

HOLLYWOOD—Lovely room for business girl's, twin beds, $25. Also sleeping porch, $8. GR. 3269.

WILSHIRE BLVD., 1049, beautiful rms., 2 business girls, $6. Meals, kitchen priv. Adult family. 558724.

$5 & $6—WITH BATH and HEAT. MONTALVO APTS., INGRAHAM, corner KIP. Block W. of Figueroa.

RM., twin beds & gas, rms., nice priv. home, bath, board if des., walk, dist. 1045 S. LAKE. L. car. 557704 a.m.

WILS., dis. sun. cor., rm., priv. bath, shr. sep. ent., all conv. gent. gar. $45. S. Wilton. FI. 7-0462.

PLEASANT warm room with private bath or not in nice home. 1413 CRENSHAW BLVD. EM. 6764.

## WANTED—SITUATIONS—Female

### Dressmakers, Seamstresses.

PLAIN sewing dresses, curtains, drapes, darning & mending, children's clothes. HU. 5744-J.

COL. woman, seamstress, dresses, children's clothes, man's shirts. HU. 2454-J.

WANTED—Sewing, mending, embroidering, initialing, children dresses. UN. 2898.

EXP. dressmaker, designing, remodeling. $4 day. Your home. DR. 9715.

A-1 DRESSMAKER, latest spring styles. Remod. $5 day. 595894.

DRESS mkr., exp. on eve. gns., coats, wraps, form. Mar.-Field's. HE. 8074

MME. HOUDA. GOWNS. Rhinestone settings. 694819.

DESIGNING,

## TO LET—ROOMS—And Board

MIRAMAR TERRACE
Rates $12 & $15 per wk.
& 2 meals, chicken din.
Have 100 newly furn. rms.
continuous water. Phone
cards, dancing, laundry,
washer & everything is
for young bus. people.
milk, cream & poultry
own ranch. Take W. or
marked D., get off at
Bonnie Brae, 4th house
2000 MIRAMAR ST.

KNOLLSHIRE MANOR
$12.50 wk., 437 S. Hill st.
tiful room for 2 in the
fashionable residential
trola, piano, radio,
large dance floor, free
3 meals daily including
WA. 6775.

ATTRACTIVE SUNNY
GENTLEMAN'S ADJACE
ROOM, COMFORTABLE
RICK WEST OF
HOTEL HOME COOKING
ATMOSPHERE. DR. 1809

SANTA MONICA and West
ern; comfortable homes
adjoining bath, ground
meals and luncheon for 5
garage. 5527 ROSALIND

$9 UP—4 doors off W.
rms., single or dble. fir
twin beds, dble. parlor
ing. Positively unequaled
signs. 2653 S. HOOVER

BEAUTIFUL suite of room
for 4 gentlemen, all sun
every comfort, excellent
good meals. Prices
WESTMORELAND BLVD

2 NURSES have beautiful
home in Hollywood
welcome. Special diet.
box 201, TIMES OFFICE.

$16 UP
JUST OPENING
Beautifully furnished doubles and
rooms, weekly maid service.
Phone for car & bus.
1212 COLONIAL BLVD. AT 1ST.

COOPER ARMS
Four stops, On H car line.
1101 W. HELLOTROPE near Beverly.

BEAUTIFULLY furnished single apts.
Phone, garage, private garages.
transportation. Apply
VISTA GRAND APTS.
on S. Rossmore. 54208.

Newly furnished apart-
floor. Large windows
sunny porch, near West-
Park. DU. 2222.

COMPLETED, immediate occu-
FORD APT. HOTEL, Los
Street apt. hotel. 606 S. ST.
ANDREWS PL. 7211.

WE LIVE IN AN OLD APT.?
can rent a fine new mod-
for less money? 1706 SUN-
Phone 24758. 24758 AVE.

MONTCLAIRE APTS.
OCEAN VIEW, D CAR
Beautifully furnished single
and two rm. apts., stm. ht. $45.

NEW BROADWAY HOTEL APTS.
Single rooms $6 week & up.
Suites $9 month & up.
1240 S. BROADWAY ME. 6970.

furnished apt., 1 blk. West-
steam heat, janitor, $35
Phone 71-WESTLAKE

LARGE rm., bed & cold
3; excellent food. Rea-
dist. 670 S. BIXEL.

1228 S. LAKE ST., Wes
front dble. rm., 2 beds
bath. Excellent meals

LARGE rm., board, priv. bath
side, $30 week. BE. 4

LARGE rm. adj. bath, dble.
615 S. CORONADO. DU.

## Rooms and Board for C

CULTURE child rm. & boa
fined home, music & t
schl. Mother's care. HO

SPECIAL care given infants
private home. 1256 W.
MAGNOLIA.

$443 ANGELES MESA DR.
dern, new, large, sunny
tle babies under 7?. ob

WILL care for girls 3-10 y
care for parent, $60 p. mo

SERENDO, 1216 N.—Home
ed, with will-may arr. whe

## TO LET—HOUSEKEEPING Rooms

PHONE your want ad to The
No credit arrangement n
Courteous, experienced st
of day & night will help
your copy if desired. M
0700.

LARGE sunny rm., dressing
bedroom, for business
transom suit, for busine
2923 HALLDALE. DU.

NICE clean room & kitche
conveniences, nr. 1929 Lo
ton & Figueroa. 1218 W.

$18. Employed lady. Ph. F

$10.50 WK., attractive
rm., twin beds, furnace,
Westlake dist., superior
fined surroundings. Ph.

ROOM & board for elderly
private home, beautiful
trees, splendid meals. Ph.
attend. Individual care.

RM. & board in conservati
ple, newly furn., piano
Lenox Ave. WALDORF
OL. 5466.

LOVELY room, running wa
private home, excellent
meals. Westlake dist. 1461

KIND, efficient care given
beautiful Highland Park
ern, 6 rms., 2 beds. 5

LOVELY rm. with good bo
vate boarding house; hom
409 S. COMMONWEALTH

UPPER rooms, $16 a week
rm., adj. bath, for 2
single, car 514-A W. 11th

$10 WK. Beaut. Westlake
front rm., suit. for 2
Courtland, off 14 car

$16 UP. Westlake dist. B
single rms., real food
Phone 71-WESTLAKE

LARGE rm. for 4 or 5 adu
2; excellent food. Rea
dist. 670 S. BIXEL.

1228 S. LAKE ST., Wes
front dble. rm., 2 beds
bath. Excellent meals

EXCL. home, sl. pch.
rens. $40. 5 OCCIDENT

AGED or sick person to e
graduate nurse's hom
FIELD 6864, Pasadena

$648 DAYTON AVE. Nice
bed, suit for 2 gentlem
desired. Rea. ca. 2328

$10 WK. Nice room for two
in beautiful private h
MO. 1417

ELDERLY lady or invalid,
pleasant room, excellen
ST. GLADDALE 6451-R.

GENT share rm., spl. bed,
Excel. board. 647 S. BI

$10—678 S. VIRGIL, free
meals, hot water, twin be

$30—BERENDO, 449 nr. 9th
rm. for 2 gentlemen, 2 beds, h

$11. LARGE front rm., twin
home. 711 W. 23RD ST.

SUNNY room, board & car
$40. BE. 2686.

LARGE rm., board, priv. ba
side, $30 week. BE. 4

LARGE rm. adj. bath, dble.
615 S. CORONADO. DU.

## Rooms and Board for C

CULTURE child rm. & boa
fined home, music & t
schl. Mother's care. HO

SPECIAL care given infants
private home. 1256 W.
MAGNOLIA.

$443 ANGELES MESA DR.
dern, new, large, sunny
tle babies under 7?. ob

WILL care for girls 3-10 y
care for parent, $60 p. mo

SERENDO, 1216 N.—Home
ed, with will-may arr. whe

## TO LET—HOUSEKEEPING Rooms

PHONE your want ad to The
No credit arrangement n
Courteous, experienced st
of day & night will help
your copy if desired. M
0700.

LARGE sunny rm., dressing
bedroom, for business
transom suit, for busine
2923 HALLDALE. DU.

NICE clean room & kitche
conveniences, nr. 1929 Lo
ton & Figueroa. 1218 W.

$18. Employed lady. Ph. F

$10.50 WK., attractive
rm., twin beds, furnace,
Westlake dist., superior
fined surroundings. Ph.

ROOM & board for elderly
private home, beautiful
trees, splendid meals. Ph.
attend. Individual care.

RM. & board in conservati
ple, newly furn., piano
Lenox Ave. WALDORF
OL. 5466.

LOVELY room, running wa
private home, excellent
meals. Westlake dist. 1461

KIND, efficient care given
beautiful Highland Park
ern, 6 rms., 2 beds. 5

LOVELY rm. with good bo
vate boarding house; hom
409 S. COMMONWEALTH

UPPER rooms, $16 a week
rm., adj. bath, for 2
single, car 514-A W. 11th

$10 WK. Beaut. Westlake
front rm., suit. for 2
Courtland, off 14 car

$16 UP. Westlake dist. B
single rms., real food
Phone 71-WESTLAKE

LARGE rm. for 4 or 5 adu
2; excellent food. Rea
dist. 670 S. BIXEL.

1228 S. LAKE ST., Wes
front dble. rm., 2 beds
bath. Excellent meals

EXCL. home, sl. pch.
rens. $40. 5 OCCIDENT

AGED or sick person to e
graduate nurse's hom
FIELD 6864, Pasadena

$648 DAYTON AVE. Nice
bed, suit for 2 gentlem
desired. Rea. ca. 2328

$10 WK. Nice room for two
in beautiful private h
MO. 1417

ELDERLY lady or invalid,
pleasant room, excellen
ST. GLADDALE 6451-R.

GENT share rm., spl. bed,
Excel. board. 647 S. BI

$10—678 S. VIRGIL, free
meals, hot water, twin be

$30—BERENDO, 449 nr. 9th
rm. for 2 gentlemen, 2 beds, h

$11. LARGE front rm., twin
home. 711 W. 23RD ST.

SUNNY room, board & car
$40. BE. 2686.

## TO LET—APARTMENTS—Furnished

West and Northwest

CUMMINGS APTS.
HOTEL
ELEGANTLY FURN
CLOSE TO EVERYTHING
$12 PER WEEK OR MO
GIVEN
SPECIAL ATTENTION TO LADIES
SINGLE MAID & JAN
ONE DOOR N. OF 7TH
ST. AND UP
JUST OPENED

THE CHATHAM APTS.
Unique in design, artistic in fur
ishings, ideal in location, ef
cient in management, prices
reasonable.
SOUTH BERENDO.

THE KENDIS HOTEL APTS.
Street and homelike apts.
Twin beds. Steam heat.
Phone in use on every floor.
Garage. Ask for house physician.
Ad. Sg. for house physician.
1211 6TH ST. Take D car.

ST. JAMES HOTEL & APARTMENTS
1252 S. GRAND VIEW
NEWLY OPENED, elegantly furnish-
ed, all outside apts., breakfast
room if desired, phone in every
room, free use of showers, near
car & bus lines, 2 blks. to Pico
Bldg. $8 UP—4 doors off W. Pico
rms., single or dble. fir
twin beds, dble. parlor
ing. Positively unequaled
signs. 2653 S. HOOVER

MONT FRANCIS APTS.
1001 SAN FRANCIS AVE., between 6th
and 7th sts., off Vermont ave. N
NEW, ATTRAC-
TIVE SINGLE APTS., well furnish-
ed, clean, quiet, reasonable rates.
Phone 24758.

AMBASSADOR GARDENS
1000 Alvarado. DU. 5483.
Exceptionally furn. $42.50 up

$16 UP
JUST OPENING
Beautifully furnished doubles and
rooms, weekly maid service.
Phone for car & bus.
1212 COLONIAL BLVD. AT 1ST.

COOPER ARMS
Four stops, On H car line.
1101 W. HELLOTROPE near Beverly.

BEAUTIFULLY furnished single apts.
Phone, garage, private garages.
transportation. Apply
VISTA GRAND APTS.
on S. Rossmore. 54208.

So fare "C" yellow car. New dou-
ble apts., consisting of large living
room with wall bed, Large bedroom
and kitchen with dining space. Only
$40. Act quick. Won't last long.

UNUSUAL 4-ROOM HOTEL APT.
Steam heat, hot water. Janitor ser-
vice. Tennis court and billard room.
1100 HOPE ST. Wa. 8474.

SINGLES, strictly mod., hdw. firs.
throut, tile bath, shower, bed, dres-
ser, range, ice box. $30. 2-3 cars.
1868 W. 24TH, near Vermont.

SORRENTO GARDENS
New 5-room apt., 2 bedrooms & bath
apts. Also 3-room apt.
SERRANO. GR. 5091.

$30 MO., 2 large front rms., 2 built-in
beds, kitchen, bath, 3 car lines, nr.
University So. Cal. 3419½ SO. VER-
MONT. 10 to 12 & 7 to 9 mornings.

$50. CORINNE APTS., very lge. de-
sirable lower front single, beau. st.
Nr. 7th & Hoover. Wa. 2927.

LOVELY SPANISH front cor. 3-rm.
(Wishirie) sunny, 3 beds, 3c trans.,
on cor. Gar., reas. 201 N. Nor'die.

750 S. Mariposa Ave., AMBASSADOR
TERRACE APTS. Steam heat, elec-
tric refrigeration. Rentals moderate.

$46—MODERN DOUBLE, CONT. hot
water, 2426 W. PICO. Apt. 5.

3 RMS. & BATH. $30 month. 1342
W. 20TH ST., near 2. 3 & W cars.

2315 W. 10TH ST., corner of Elden.
3 lge. rms., cor., up-to-date apt.

## TO LET—FLATS—Furnished

East and Southeast

4-ROOM furn. flat, modern. $35. C.
W. EVANS, 541 E. 21st st.

North and Northeast

5-RM. with garage, nr. Sycamore
Grove, 2 bedrms. & sleeping pch.
bkfst. rm., part. furn. $40. GA. 7236

## TO LET—FLATS—Unfurnished

West and Northwest

8 RMS. & LARGE RECEPTION HALL
4 BEDRMS., 2 BATHS, STEAM
HEAT, JANITOR SERVICE, 7TH
AT HOOVER. 684 S. BENTON
BLVD. FI. 0415.

7-RM. FLAT, 1348 S. FIGUEROA ST.
Fine to sublet rms. Rent 1st flr., $50
3rd flr., $60. ME. 7856.

7-RM. unfurnished flat for rent. 923½
S. HOPE ST., south upper. Phone
OWNER, FI. 4126.

7 RMS., 4 nice bedrms., close in.
1226 WILSHIRE BLVD. WH. 0570

6 ROOMS, 3 bedrooms, 2 tile baths.
All rooms commodious. $85 per mo.
on lease. Garage. 919 S. Fedora. 1½
blks south of Ambassador. Shown
by appointment. LOVE REALTY
CO., 621 Wilshire Blvd. Wa. 8251.

6 & 6-RM. Wilshire modern sunny
homelike flats. 4705½ ELMWOOD
AVE. Rent reduced, stop, investigate
before you rent. 2 car. Garage.

6 LARGE rooms, at 422 S. Western
ave., 2 bedrooms, 2 tiled baths, ga-
rage, janitor service, open. $75.
OWNER, 1781 W. 23rd. Res. HE. 0177

6-RM. HARD DEC. 2 BATHS, UNIT
HEAT. WILS. 668 S. HOBART.
WA. 0976.

6-RM. new sunny upper, 2 baths, ad-
ults. 1529 S. Van Ness. WH. 8751.

6-RM. sunny upper, hdw. firs. 1038
Grand View. 762402. ME. 5275.

6-RM. upper S., mah., hot water, heat.
629 S. Westmoreland. DU. 2679.

6-RM. Wilshire, mahog., 2 baths, gar.
Janitor, open 454 S. BERENDO.

6-RM. Wilshire up, S., beaut. dec., 2
bdrms., 2 baths, furnace. DR. 3526

6-7 RMS., new, Finest in city, bar
none. Adults. 219 S. St. Andrews.

6-RM. on car line, $40. 1907 S. AR-
LINGTON, nr. Wash.

6 & 7 rms. new ultra modern tea
garden. 384 S. Commonwealth ave.

LARGE 6-RM. APTS.
BEAUTIFUL SPANISH FLAT
2623 S. MANHATTAN PLACE

This is without doubt the most
beautiful and finest appointed flat in
the city. Combining the old Span-
ish ceiling with the most modern
features, hand decorated throughout,
auto. gas furnace, real fireplace,
tile bath, shower, bed, dressing
onable rent. Phone owner, 767265.

5-ROOM very modern upper flat, close
in, walking distance from Westlake
Park. Adults with servant, 2 quar-
ters above. $75. 294 S. CORONADO.
VA. 7002.

5 LARGE rm. upper, south exposure,
tile bath, shower, garage, 1 blk.
from Forum Theater. $65. 1205½
4TH AVE.

5 LARGE rooms, very exclusive dis-
trict, convenient to cars, adults,
$100 mo. 226 S. NEW HAMP-
SHIRE. WA. 7567.

5 LGE. attr. rms. new upper, tile
sink, bath & shower, gar., Hi grd
Excl. W. Adams dist. 1 blk. W. Ad-
ams car. 2828½ W. 27TH

5-RM. mod. large light rms., sep.
front & rear entrance, close in, $35
mo., inc. gas. 2945½ LONDON ST.
nr. Reno.

5 LG. sun. rms., $40. New GRAND
VIEW flats, 4566 Venice Blvd. end
of Vineyard or Pico cars. 10 mi.
from dept. stores. Phone 769-661.

5-RM. so. lower, New flat, beautifully
decorated, adults only. 2420 47TH AVE.
Owner, ER. 7654.

5-RM. UPPER SUN. LOCATION. UN
EXCELLED. JANITOR SERVICE
175. 442 S. NORTON. BROWN
WA. 8096.

5-ROOM lower, modern, 3 bedrooms.
Garage. Excellent reasonable. 917 S.
BURLINGTON. Bk. 7558.

5 LGE. rms., E. front, mod. close to
stores, ½ blk. from Ambas. Ga-
rage. 909 S. CATALINA. VA.

5-RM. flat, all conv., 1 blk. from
Sunset $40. Gar., tile bath & sink.
990 EVERETT.

5 RMS., new, beaut. & garage, $50
mo. 5325½ S. Spaulding Ave. Nr.
Fairfax High School. 767178.

5 & 4 RMS., excellent neighborhood,
nr. sch. bus. car. hot water free.
3555 White House Pl. WE. 1778.

5 LARGE rms., just completed, ele-
gant, complete in every detail; 1 blk
N. of Beverly Blvd. 4933 ELMWOOD

5-RM. Wilshire, $75, upper H. man.
Ph. 421 S. NEW HAMPSHIRE. WA.
7431.

5 RMS., $40. Desirable, Mod., newly
& beautifully decorated, 2 bedrms.
Walk dist., 771 VENICE BLVD.

5-RM. new mod. lower flat, beauti-
fully decorated. $70.
ROBINHILL. TR. 3201

6 RMS., cla. in. Wilshire loc. 2 bdrms.
ex. bed. $65. 1126 Elden av. DR.
2569.

5-RM. beautifully decorated, tile bath,
best residential district. Adults. $70
1236 3RD AVE. 760032.

5-RM. lower, just completed, 1 blk. to
car, adults only. 1260½ So. San Mari-
na & St. Andrews. Ph. 17749.

5-RM. lower flat, close in, good con-
dition. 845 S. BIXEL ST. Phone
2709 afternoons or 53473 eves.

5 RMS., hdw. firs. $29.50. 1145 Catalina.
Gar. jan. water. TU. 4524.

5 LARGE sunny rm. lower, E. expo-
sure. 637½ S. SERRANO AVE.

5-RM. flats, upper, $30; lower, $25.
1215-17½ E. 21st st. Ph. Ad. 1

5-RM. new mod. lower flats, tile kitch
Bath. 54806. 1025½ S. Burlington.

5-RM. WILSHIRE, SQ. NEWLY DEC
6 CAR. 227 S. NEW HAMPSHIRE.

5-RM. flat & garage, near Ambassador
Hotel. 745 S. CATALINA.

5-RM. 3 bedrm. heater, mod., gar.
Hi. ground. 1810½ S. Manhattan Pl

5-RM. lovely lower, excellent loc., ad-
ults. 208 S. Manhattan Pl. FI. 0680

5 RM. flat & 3 rm. bedrooms, 320 S.
FIGUEROA. $40. TU. 3669.

5-RM. duplex, sleeping porch, lovely
loc. 320 S. WILTON PLACE.

4 LARGE rooms, sunny east and
south fronts, upper and lower, at-
tractive, new and modern. Wall bed,
garage. Janitor. On quiet west light-
ed blvd., highly select residential
section. Reasonable to adults.
1751½ BEVERLY BLVD.
2 blocks east of Western ave.

3 ROOMS, upper flat, large rooms,
closets, built-in beds, brkfst. nook
bath, sleeping porch, gas, high
ground, high clean dist., car
lines; rent $40. Washington car.
2008 8TH AVE.

4 SPLENDID ROOMS
Upper sunny, nr. theater, stores,
car, adults, $25. close to
Westlake & Ambassador. Adults, No
pets. Key at particular. Investigate
2404 FRANCIS AVE., 1 A Vermont

4 & 5-RM. new flats on 5th & 6th ave.
nr. Pico. Very mod. conveniences,
rent red. Inspection invited. Inquire
1360½ 6TH AVE. Wa. 8194.

4 LARGE SUNNY ROOMS
Alcove with bed, W. upper, hdw.
firs. A-1 cond. $35. Nr. Vermont. 2
cars. 1439½ W. 24TH. BE. 6758.

4-RM. UPPER, 2 BEDS. BLT.-IN
FEATS. SUN. RM., ADULTS
1425½ W. 18TH. NEAR HOOVER.

4-RM. mod. & gar. The best for the
money in the city. Near S.B.U.C.
Adults only. 1721½ N. KENMORE.

4 LARGE room flat, extremely mod-
ern, ½ blk. car line, stores, $70 mo.
244 S. ALEXANDRIA. GL. 2082.

4-RM. lower flat, new, 3rd ave.
$35 per mo. Adults. Month's rent
free to right tenant. Owner, EM. 4251

4-RM. lower SO. Wall bed, dress-rm.
Gas range & heater, $40. 2502 Tob-
erman. Nr. Adams & Hoover. B. car.

4 LARGE rms., glassed-in porch, up-
per duplex. 4566 AMBROSE AVE.
1 blk. off Los Feliz Blvd. 598642.

4-RM. new high-class flat, with gar.
up. $45. Low. 1403 4TH AVE. nr.
Rampart Blvd. GR. 9321; DU. 9991

4 ATTRACTIVE rms., ½ block from
Ambassador, $65 with garage. 816
FEDORA. FI. 2215.

4 LARGE beautiful newly dec. rms.
extra bed, gar., fine location. 1826
S. HOBART. nr. cars.

4 LARGE rms., sleeping porch, fine
closets, gar., adults, near Arling-
ton & W. Adams. 2321 W. 25TH

4-R. mod. up., ex. bed, storage, gar.
adults. 4832½ Oakwood. GL. 6665

4 SUNNY rms., 1424 W. 18th st. bet.
Vermont & Hoover. $25. FI. 0776.

4-RM. Helmes bed, gar. 825 N. Helio-
trope Dr. Janitor, water. TU. 4524.

4-RM. 2 beds, newly dec. Dressing
rm. Gar. $50. 1403 4TH AVE.

4-ROOM & bath, disap. bed, strictly
mod. 2435 SUNSET BLVD.

4-RM. MOD. UPPER, DISAP. BED.
GAR. $50 N. VIRGIL AVE. 554044.

4-RM. mod., tile bath, etc. $25. 2929
Van Buren Pl. 2 blks. W. Adams.

4-RM. new lower south, phone, gar.
$45. 2311½ N. RENO ST., DU. 6509

4 LGE. RM. up., ex. bed, gar. 1322½
W. 17th. nr. Bonnie Brae. $45. adu.

4 ROOMS & PORCH. 1214½ W. WASHING-
TON ST. Clean, close in. BE. 9214.

4-R. mod. up., ex. bed, storage, gar.
adults. 4832½ Oakwood. GL. 6665.

4-RM., upper, new, beaut. finished
$55. W. car. 2217½ WEST BLVD.

4 RM. ex. bed, all built in features.
893 S. New Hampshire. Adults.

4 LARGE rm. lower, ex. bed, all bit.
in features. 3053 W. 8TH ST.

## TO LET—FLATS—Unfurnished

West and Northwest

3 RMS., fine lower, breakfast nook,
garage, near Wilshire Blvd. 122 N.
La Fere Pl., Bev. Hills. WA. 8167.

3 & 4-rm. mod., bit.-in bed, 1¼ mi. to
P.O. overlooks. Echo Pk. Hi & hlthy.
$40. 1026 Laguna av. DU. 1741.

3 LGE. rm. low, ice box, bath, dress. rm.
2 wall beds, gas range, gar. ½ blk
car. 2 bl. W. of Vt. 1338 DEWEY.

2-RM. upper So. Blk. E. of Western.
204 S. CORDOVA. D car. WA. 7804.

3 RMS., bath, gar., $32.50, 420 W. 37
st. nr. M car. Owner. DU. 7462.

3-RM. lower, tile sink & bath, $35.
1620 N. ALVARADO. DR. 8814.

3-RM. new, upper, extra bed, heater,
gar. 4053 OAKWOOD. nr. H car.

IDEAL HOME. New bldg. Just com-
pleted. Location extraordinary. Near
Wilshire Blvd. L. A. High, Junior
High and grade schools. 7 large
sunny rooms, 2nd floor, mahogany
woodwork, dome ceiling, Batcheider
tile mantel, Radiantfire heaters,
wonderful bath with shower, white
enamel kitchen & breakfast nook, 4
large closets, enclosed laundry and
garage, rent $75. Also another
small apt. with service, same rent.
Phone OWNER, DU. 3283.

WILSHIRE DISTRICT

$70 and $80 respectively, 1 upper
and 1 lower, each containing 5 large
rooms besides breakfast nook and
screened porch. Garages and store-
house included. Entirely modernized,
orated in oil on canvas. Ideal neigh-
borhood near 3 lines of electric cars.
being

139 & 141½ S. NEW HAMPSHIRE
Open for inspection 2 to 6 p.m.
$15 S. NEW HAMPSHIRE
6 rms., ideal location, strictly
modern, upper flat, free hot water,
lockers in basement, $40.
129 N. KENMORE. 5-rm. flats, 20
ft. living room, large bedrms.
528 S. HOBART
6 rooms lower sun, extra toilet &
lav., reduced to $55.
DR. 4296. MRS. METER.

LARGE 4-R. FLAT (Tel Installed.)
Rent only $50. Open to inspect. 1328
S. WESTERN AVE. EM. 8275.

LARGE 6-RM. FLAT. 2 baths, sleeping
porch, hdw. floors, upper half
double. Phone 52201.
MRS. ROBISHAW.

CORNER OF COUNTRY CLUB DR.
6-rm., 2-car duplex, $62 S.
Sycamore. WH. 1343, adults.

MARGO ST. 1338, off Pico, between
Olive and Grand. 5, 6 and 12 sun-
ny rooms, flats, very reasonable.

NICE 5-room flats, 207 & 215 S. Ver-
mont. $50 & $60. Good location. ME.
0793 & HE. 5102.

TO LET—High class modern flat in
select neighborhood, nr. Wilshire Bl.
1911 ESSEX. Phone 52526.

$65—Classy 5-room duplex, gar. 5956
YUCCA. TU. 1429. Res. OX. 4776.

## Hollywood

6-R., 2 BEDR. NEWLY DEC. GAR.
PH. 2 BLKS. N. HOLLY. BLVD.
1649 N. WILCOX. $65. HE. 0691

5 LARGE ROOMS. BEST RESIDEN-
tial section, nothing nicer anywhere.
1847 N. BERENDO. Phone 691845.

5-RM. SUNNY LOWER, BEAUTIFUL
RES. DIST. $50. 7360 HOLLY-
WOOD BLVD. HE. 9106.

5 RMS., beautiful, new lovely grounds.
High close. Reas. HO. 2631.

4 RMS., extra bed, gar. Nr. Melrose &
Western. 802 N. Ridgewood. HE. 6282

2 LGE. cheerful rms., sleeping porch,
gar., $22.50. 1923½ LONDON ST.
O ner. 2339 Canyon Dr. HO. 5884.

JUST COMPLETED
Unusual 3-room flats, dla. bed, all
conveniences, $27.50. 1737 No.
Adults, no dogs. 5c fare. $60 N.
OCCIDENTAL BLVD., near Sunset.

$55—LARGE rm. mod. bungalow, ½
blk. to Hollywood Bl. bus. Nr. Ver-
mont. garage. 592057.

$55—NEW lower, sunny south flat, 4
large rms. Breakfast nook. Garage.
1246½ N. Mariposa. 591649.

## South and Southwest

6-RM. flat, $50. Gar. $4, extra, car
and 8. CORONADO. 8 car. Vermt

4-RM. upper sunny flat, $45, garage,
nearly new, 4331½ S. GRAND.

4-RM. sunny upper duplex, glassed-in
sleeping porch, hdw. floors, good
neighborhood, close to car. Ad-
ults. 3203 UNIVERSITY AVE.

4 RMS., all built in fixtures, have
to be seen to be appreciated. $40
1751½ W. 23RD ST. Res. WE. 1778.

4-RM. modern lower, bkfst. nk., bed-
rm., disap. bed, garage, near Man-
ual Arts. 849 W. 41ST. UN. 2065.

4-RM. cozy bdrm. firs. & floors, $30
or 3-rm. $25. 1715 W. 42nd Pl. WE. 6555

4-RM. mod. 601 W. 40th Pl., nr. Fig-
ueroa & Sta. Barbara. $40. UN. 0644

FOR RENT—S.W., close in, Jefferson
and Hill sts. 4-rm. modern flat. $35.
Fine gar. $5. 163 W. JEFFERSON.

1360 WEST 54TH ST. Mod. 4 rms.
gar., tile bath, hdw. firs., all conv.
M car.

$45—FIGUEROA, 5424 S.—Cor. 55th.
Desir. lower, 4 rms. So. exp. Adults

$25—MANCHESTER AVE., 1700 W.
nr. Western. 2 5-rm. flats, garage.

$90—ATTRAC. 5-rm. house and ga-
rage, 2714 S. Normandie. TU. 7197

## East and Southeast

6 LGE. rms., 130 East 27th st. NEW
MOD. Beaut. bldg. Can sublet 2
rms. low. rent. 2 car. 1 blk. car.

4 ROOMS, modern, $27.50, lower, sun-
ny, garage. 3748 S. SAN PEDRO.

## North and Northeast

5-ROOM UPPER, $35.
745 E. KENSINGTON RD.

## MOVING, TRANSFER—Storage

A. E. F. TRANSFER
FURNITURE STORES 30 DAYS
FREE. Fireproof bldg. BR. 6166.

## TO LET—HOUSES—Furnished

West and Northwest

12 ROOMS
OWNER GOING EAST.
WILL LEASE. REASONSIBLE
PARTY. Elegantly furnished. 12-
room home, Wilshire district, ori-
ental rugs, Knabe grand pi-
ano, 6 bedrooms, 3 baths. Every
luxurious appointment.
MISS MARY MORTAN,
3870 WILSHIRE BLVD.
DUnkirk 9060.

12-RM. part. furn. 8 bedrms., 2nd fl.
now rented. $110. 4 gars. Reas. 1645
W. ST. ANDREWS. 8th car. 6325.

10-RM. house, $200. Excl. Lafayette
Sq. 3 baths, 3 sl. pch. 2 gars.
76221.

10-ROOM HOUSE, UNFURN. IF DE-
SIRED. PH. 52457.

10-R. incl. 2 slp. pchs. nr. U.C.S.B.
4760 Santa Monica blvd. OL. 6522.

10-RM., 2 baths, ex. lav., my Wilshire
home, 320 S. HARVARD. WA. 5157

9-RM. elegantly furn. priv. home,
newly hand dec. 4 bedrm., 2 bath,
billiard room, must be seen to be
appreciated. Best loc. Lse 6 mo. or
longer, reas. to refined people, with
refs. For appointment call WA.
6235 or HE. 5533.

9 ROOMS. 3 baths. Hancock Pk. $350
7-room bung., grand piano, 2
bedrms., sun parlor, bkfst.
room .....$110
Mrs. Meyer.
CHELEW & HOIT.
DR. 4256. 3 minutes at Harvard.

9-ROOM Wilshire dist. home, 5 bed-
rooms, 3 baths, double garage, gas
furnace, grand piano, oriental rugs.
Will lease for 4 months. Phone
OWNER, WA. 6532.

9 ROOMS, completely furnished, 3
bedrooms, double garage, 2 blocks
Ambassador Hotel. 1 or 2 months'
lease, $220 month. Phone WA. 7040.

9-RM. elegantly furnished Wilshire
residence, artistic grounds, 947 EL-
DEN AVE. WA. 1007 or DU. 8041.

9-RM. home, compl. furn., gas furn.
Reas. 2 blks. to Ambassador. WA.
7114.

9-ROOM house, close in. 1125 SO.
GRANDVIEW ST.; DR. 1788.

9-R. comp. fur. home, dbl. gar., $200.
1221 S. Gramercy Pl. 74004.

9-RM. bungalow, 6 bdrms. $100.
Key, 3203 W. WASHINGTON.

8-RM. exclu. home, 4 bdrms., 3 tile
baths & showers, gas furnace, beau-
tify worth $300. Will lease at $200
mo. MAHER, 3203 W. Washington
EMpire 6060.

8 RM. fur. house, nr. High School,
Crenshaw Blvd. $90. Agts. 4078
PICO. EMpire 0813.

7 RMS., very attractive. Extra large
living room, 4 bedrms, gas furnace,
auto. water heater. Nicely located.
2515 W. 1ST. PH. 599-789.

6-RM. COMPLETELY FURN. DU-
PLEX. IN UNIVERSITY DIS-
CAR LINE. PRICE $75. WA. 1901.

6 RMS., unfurn., gar., adults pre-
ferred. Excel. loc. 1809 W. 21ST ST

2-RM. new duplex, near L. A. High
1134 CREMEANDA. WH. 8475.

5-RM. stucco studio bungalow, 2 bed-
rms., dome ceiling, exclusively furn.,
French Wilton rugs; reduced from
$1150 to $90. 463 WESTMINSTER,
5 blks. west of Western, cor. 8th.

5 ROOMS, completely furnished, 3
bedrooms, double garage, 2 blocks
Ambassador Hotel. 1 or 2 months'
lease, $220 month. Phone WA. 7040.

5-RM. elegantly furnished Wilshire
residence, artistic grounds, 947 EL-
DEN AVE. WA. 1007 or DU. 8041.

5-RM. home, compl. furn., gas furn.
Reas. 2 blks. to Ambassador. WA.
7114.

5-ROOM house, close in. 1125 SO.
GRANDVIEW ST.; DR. 1788.

5-R. comp. fur. home, dbl. gar., $200.
1221 S. Gramercy Pl. 74004.

5-RM. bungalow, 6 bdrms. $100.
Key, 3203 W. WASHINGTON.

5-RM. exclu. home, 4 bdrms., 3 tile
baths & showers, gas furnace, beau-
tify worth $300. Will lease at $200
mo. MAHER, 3203 W. Washington
EMpire 6060.

5 RM. fur. house, nr. High School,
Crenshaw Blvd. $90. Agts. 4078
PICO. EMpire 0813.

5 RMS., very attractive. Extra large
living room, 4 bedrms, gas furnace,
auto. water heater. Nicely located.
2515 W. 1ST. PH. 599-789.

5-RM. COMPLETELY FURN. DU-
PLEX. IN UNIVERSITY DIS-
CAR LINE. PRICE $75. WA. 1901.

5 RMS., unfurn., gar., adults pre-
ferred. Excel. loc. 1809 W. 21ST ST

5-RM. new duplex, near L. A. High
1134 CREMEANDA. WH. 8475.

5-RM. stucco studio bungalow, 2 bed-
rms., dome ceiling, exclusively furn.,
French Wilton rugs; reduced from
$1150 to $90. 463 WESTMINSTER,
5 blks. west of Western, cor. 8th.

5-RM. sunny bung., furn., $45, unfur.,
$40. Auto heater, gar., 1821 N. AL-
EXANDREA. EM. 2752

5-RM. bung., nicely furn., gar., piano,
$100 mo. 2120 3RD AVE. EM. 2752

5-RM. bung., nicely furn., gar. $75. Le-
yd. 404 N. NORMANDIE Pl.

## TO LET—HOUSES—Furnished

West and Northwest

5 ROOMS, furnished, 2 double beds,
overstuffed, 1 blk. So. of Adams, ½
blk. W. of Vermont. Reas. rent.
1423 DANA ST. BE. 6989.

4-ROOM bungalow, handsomely furn.,
tile bath & sink, phone in, extra
bed, every convenience. Close to cars.
3216 W. 25TH ST. corner 4th ave.

4 RMS., CUTEST BUNGALOW IN
Hollywood, exceptionally attractive.
2066 HILLHURST AVE. 597283.

4 RMS., 4120 W. 17TH ST. Ph.
owner for appt. 1440 VICTORIA
AVE. 74443.

4 RMS., close in, sun pch., lights, gas,
$50, close in. 122 WITMER.

4 RM., $40. Furn. bung., gar. 2670
Eliendale, nr. W. Adams & Vmnt.

6-RM. beaut. dbl. d'stuff. & black wal-
nut., gar., $65. 1447 W. 22ND ST.

4 RMS. & screen pch., 2 bedrms., gar.,
$65. 1711½ W. 22ND ST. BE. 6605.

4 RMS. & bath, nicely furn., gar.
1907 S. ARLINGTON, nr. Wash.

3 RMS., nice, front, tile, 2, 3 & W
cars, 1761½ W. 21st St. BE. 5148.

3-room mod., 2 beds, everything furn.
Phone Jan. 8:30. 1199 W. 21ST ST.

3 RMS., partly furn., fine loc., $35
mo, 0 car. 1805 TEMPLE ST.

AMBASSADOR HOTEL OFFICE
FRANK MELINE CO.
Wilshire, Hollywood, Beverly
Hills, Houses, flats, apart-
ments.
List with us. Rent from us
and be satisfied.
Call Mrs. Phinny or Miss
Davison.
DUnkirk 2680.

OLD WINDSOR SQUARE
Opportunity to acquire exceptional
home under year's lease. Owner
leaving for Europe at once. 5 mas-
ter bedrooms, 4 baths. Guest house,
bath, servants' quarters, 2 baths.
Furnishings and appointments make
ideal home. Wonderful for enter-
taining. Underpriced to responsible
party. Mrs. Bradley.
THE WILLIAM WILSON CO.,
"Over 25 Years of Service."
518 Pershing Square Bldg.
VAndike 2001.

NEAR AMBASSADOR HOTEL—
Owner going to Europe, will rent
her 2-sty. stucco home, 9 rms., 4
bdrms., maid's rm., 2 baths, sun
rm., dressing rms., oriental rugs,
grand piano, solid silver service.
$400 per month.
Call DU. 1000, or AX. 6103.
LAACK & WILLIAMS. 6th at Ox-
ford.

FOR RENT FURNISHED. Seven
rooms, 2-story home on Commercy St.
between Washington and Pico. Three
bedrooms and sleeping porch. Nice-
ly furnished and wonderful district.
Rent $125 month.
CLARENCE URBAN
2356 W. Washington. Edgire 5213.

NEW WINDSOR SQUARE
6-rm. new stucco bungalow, 3 bed-
rms., 2 baths, patio, oriental rugs,
twin beds, 4 real home. rent $250.
Call DU. 2300.
MISS RUSH or MRS. WOOD.
LAACK & WILLIAMS. 6th at Ox-
ford.

HIGH CLASS LISTINGS
Wilshire-Beverly Hills-Hollywood
Altadena-Pasadena
THE WILLIAM WILSON CO.
"Over 25 Years of Service."
518 Pershing Square B

## FURNITURE—HOUSEHOLD
GOODS—For Sale, Exchange

VISIT OUR
BARGAIN
BASEMENT

OUR BASEMENT IS USED AS A MEDIUM OF EXCHANGE AND ALL GOODS SO EXCHANGED ARE SOLD IN THIS DEPARTMENT REGARDLESS OF PROFIT AT A

DIRECT SAVING OF
33 1-3 TO 50 PER CENT

Gas logs complete ..... $9
11" stands with draw ..... $1.15
Children's chairs ..... 95c
Kap bamboo breakfast sets ..$17.85
Full size bed davenport ..... $24.50
2-piece dining set ..... $24.50
Writing desks ..... $8 to $7.50
Chairs ..... 75c to $37.50
Dressers ..... $9.95 to $28
Springs ..... 75c to $11.85
Good 9x12 rugs ..... $16.50 to $19
Sanitary cots ..... $4.50 to $7.85

HART FURNITURE CO.
2025-27 S. GRAND AVE.

AUCTION AUCTION
Friday, Feb. 5, 10 a.m.
1845 WEST ADAMS.
Big all day sale, including parlor, living, dining sets, Wilton rugs, rockers & chairs; davenport & library tables; phonographs; gas ranges, dressers, chairs & rockers; beds, springs & mattresses; bookcases, brick-a-brac, dishes & kitchen utensils. A. J. WEE, Auct. Ph. EMpire 0139.

FURNITURE or 5-rm. flat for sale. Chinese rug, lamps, draperies, dining-room, living-room, 2 bedroom sets, dishes, linens, everything of quality and good taste. 930 S. ST. ANDREWS PL. Ph. 70928. No dlrs.

BEAUTIFUL furniture in Beverly Hills home. Tapestries, grand piano, table, chairs, oriental rugs, lamps, etc. No dealers. 239 CANON DRIVE.

FURNISHINGS, complete, of apt., house, sacrifice by piece or in whole. Bargain for anyone furnishing apts., or bungalow court. Agents don't call. 1868 N. VERMONT AVE.

GAS ranges, new, high ovens, $27.50, low ovens, $16; rebuilt stoves, $8 up. All base burner stoves & ranges repaired. 3025 S. VERMONT. Open evenings. BE. 6221.

$6 GOOD used room-sized rugs, best to cheapest grade, $10 up, also stair carpet. 1220 VENICE BLVD. (formerly W. 16th.)

CHAIRS—We rent folding chairs, tables, dishes, cots, desks. LOU SKEELS, 1914 S. Main. WE. 6105.

EXCH. fine furniture & oriental rugs for CLEAR lot. 2022 W. 11TH ST.

ANTIQUE cornucopia sofa, chest drawers, chairs. GR. 3620.

MUST sacrifice several oriental rugs, vase, stand. 2015 S. New Hampshire.

$350 EDISON phonograph, $75; 7-piece ivory bedrm. set, $65. 690424.

100 3-PC. bedrm. sets, ivory, gray or green. $39. COAST. 1501 S. Figueroa.

### Furniture, Household Goods at Auction

AUCTION
FURNISHINGS DE LUXE
Wednesday, February 3,
10:30 a.m. and 7:30 p.m.
3300 WILSHIRE BLVD.

The furnishings include a wonderful collection of oriental rugs and carpets both in large and small sizes; luxurious mahair living-room furniture; carved Italian davenport table; solid mahogany handsome drapery; imported bric-a-brac; exquisite lamps; walnut secretary; spinet desk; exceedingly handsome walnut 10-piece dining-room suite in period design; occasional tables and chairs; beautiful bedroom suites in walnut artistically decorated and inlaid, some with twin and some with full size beds; charming ivory twin bedroom suite; bedspreads, linens, some hangings and other accessories too numerous to mention that will add charm to the home.

Sales will positively be held regardless of weather conditions.

Luncheon will be served to my patrons and guests.

LEWIS S. HART, (Auctioneer.)

AUCTION
THURS., FEB. 4TH, 10 A.M.
3220 SOUTH MAIN ST.
BIG ALL DAY SALE
DEALERS, APT. & OTHER BUYERS ATTENTION! We have removed the contents of several private homes and also a 55-room hotel which we sold at our regular THURSDAY SALE. Consists of walnut, ivory and oak dressers, chiffoniers and vanities, beds, springs, mattresses, rockers, chairs, gas ranges, davenports, wardrobes, kit. cabinets, phonographs, wicker settees & rockers, kit. tables, chairs, etc., in fact, anything and everything pertaining to the furniture line, and a nice lot of bedding and pillows. This is an exceptionally GOOD LOT OF USED FURNITURE and it will positively be sold to the highest bidder. NO LIMIT OR RESERVE.
SECURITY AUCTION HOUSE
H. H. Greenberg, auct. HU. 3143.

AUCTION AUCTION
THURSDAY 10 A.M.
1429-31 W. VERMONT.
America's wal. autopiano player and rolls, like new, cost $750. Magnavox radio, Victor & Brunswick console phon. outfit, wal. dining-room set, mahog. secretaries, bookcases, wal. & mahog. din. sets, buffets, tea wagons, wal. tables, beaut. mahog. & ivory full size and twin bedrm. sets., Hoover & Royal vacuum cleaners, Nestor elec. washing mach. used 1 mo., Anglo-Persian, Karnak and cheaper rugs, white enamel side oven range, refrig., linens, cut glass punch bowl, etc., etc.
COME PREPARED FOR BARGAINS.
LIBERTY AUCTION COMM. CO.,
A. N. ABELL, AUCT. BE. 3028.

AUCTION
Wed., Feb. 10 a.m.
2311 S. MAIN ST.
Big all-day sale of used and new furniture, furnishings and rugs of a selected, better, bedroom, dining room, breakfast room and kitchen sets and hundreds of odd pieces, beddings, kitchen utensils, silverware and dishes. All goods must be sold in lots to suit those present. Don't miss this sale. There is an opportunity for everyone to get what they want.
F. BARAK, Auctioneer, HU. 6149.

AUCTION
Entire good furnishings of 5 rms. Friday, Feb. 5 at 1 p.m., at 865 W. 21st. Including console phonograph records, 2 walnut combination dining sets, day bed, mahogany & walnut bedroom furniture, Axminster rugs, kitchen range, refrigerator, dishes, cooking utensils, etc.
NOTICE! These furnishings are like new. Terms made to suit the bargains. A. L. MOXLEY, Auctioneer, TH. 7995.

AUCTION, THURSDAY 2 P.M.
2976 Lloyd Place, W. Hollywood
Santa Monica Blvd. car, Hildale, 2 blocks north, complete furnishings of a beautiful 5-room home, 2-pc. mohair carved frame parlor suite, 7-pc. period dining set, fine & extra fine walnut bedroom sets, extra fine spinet desk, console Victrola, 2 artistic Felt Pict., etc. LEWIS HAMBURGER, Auctioneer, DR. 0288

FURNITURE, rugs (6 rms.) at auction, Wed., 2 p.m., 210 E. 29th st. Good bed, living & dining rm. furniture, Morris chair, gas range, rockers dressers, pictures, dishes, kitchenware linens, bedding etc. The W. R. STROUBE CO. W. O. Trask, Auctioneer.

PUBLIC Auction Tuesday, Feb. 9th, 11 a.m. Beautiful 8-room home, 2052 High Tower Dr., Hollywood. Close to Highland ave. & Hollywood Bowl. An opportunity to get a real bargain

## FURNITURE—HOUSEHOLD
GOODS—Wanted

GIVE US THE PRIVILEGE OF FIGURING ON YOUR USED FURNITURE AND HAVE THE OPPORTUNITY TO GET MORE MONEY FOR IT
Call HUmbolt 6149.
EVE. & SUNDAY, ADAMS 3992.

SPOT CASH & HIGHEST PRICES for FURNITURE, RUGS, LINENS, ETC., IS BEING PAID BY SECURITY AUCTION HOUSE. IF YOU HAVE 1 PIECE OR HOUSE FULL, CONVINCE YOURSELF. CALL HU. 3143.

PARTY wishes to furnish 4 to 6 rms., cash pd. for bedding. Furniture & rugs will remove at your convenience. Call Mr. Lee, HU. 1423.

WANTED—Privately for cash, fine furniture and furnishings of a complete home, including linens, drapes and silverware. WA. 6424.

CALL WE. 6571. Will buy your furniture, rugs and linens. High prices.

AM PAYING BUNG. CRIPPS' PRICES FOR RUGS & LINEN. HU. 0198

I MUST have furniture, call me first. DAVIS, Phone HU. 4202.

BEFORE you sell your furn. call us. We will appraise it free. HU. 0732.

CALL HU. 4186. Party wishes to buy fine furn., rugs, etc., for cash.

I AM furnishing 6-unit court, will consider single pcs. MA. 6184.

PHONE AX. 3849
FOR CASH BUYER USED FURN.

CALL 762466, want furn., rugs, linens for big apt. Sal. pcs. Mrs. Bloom.

CASH for furniture, rugs, pianos, bedding, dishes, etc. Cash. 764260. 1918 W. Adams.

## FURNITURE—HOUSEHOLD
GOODS—Wanted

WANTED—FURNITURE AND HOME FURNISHINGS IN ANY QUANTITY. ALSO ANTIQUES, ART PIECES, ORIENTAL RUGS, SILVERWARE, DRAPERIES, LINENS, MUSICAL INSTRUMENTS, ETC. WE PAY SPOT CASH OR SELL AT AUCTION. CASH ADVANCED ON CONSIGNMENTS. M. P. HALL CO., 162 W. PICO ST. WE. 6284.

WANTED—FURNITURE AND FURNISHINGS of the highest grade for cash. Will buy a single piece or the entire contents of a mansion, including oriental rugs, grand piano, period furnishings, bric-a-brac, fine linens, sterling silver, etc. Ph. TRinity 2681.
LEWIS S. HART.

YOU want to sell your furniture. We want to buy. We pay cash at top market prices, and take it away—no trouble to you.
COL. F. C. CALHOUN & CO.,
Auctioneer, Inc., AXridge 3849.

THE SOUTHWEST AUCTION HOUSE IS PAYING MORE FOR USED FURNITURE THAN ANYONE ELSE IN THE CITY. TO BE CONVINCED, CALL HU. 0260, SUN. & EVE., CALL UNiversity 2681.

USED stoves, furniture & household goods, take in exchange on new goods. OVERELL'S, 7th and Main. TR. 7361.

FURNISHING 6-rm. house, want complete furnishings, by 15th. Separate pieces considered. 767351.

PRIVATELY complete furnishings of a Windsor Sq., Hollywood or Hancock Pk. home. All cash. GR. 7249.

WILL give you highest cash price for your furniture & furnishings, in any quantity. Call SMITH. GR. 7726

THE ABELL buyers pay more cash for furn., musical inst., etc., any quantity or quality. BE. 3028.

HILL auctioneer, pays top prices, furn. any amt. or sell on comm. 1573 W. JEFFERSON. EM. 8761.

WANTED—Oriental rugs. Top prices paid. Markwell & Co., 502 Citizens' Nat. Bank. VA. 8092.

PRIVATELY complete furnishings of a Windsor Sq., Hollywood or Hancock Pk. home. All cash. GR. 7249.

FURNITURE bought & removed at your convenience. I pay more. PA. COPELAND'S NO HOUSE. HU. 4511

THE Great Western Auction House will pay more for your furn. & rugs, any amt. WE. 5571.

HIGHEST prices paid for furniture. Call Hart. 521 S. Hill. BU. 8011.

IN selling your furn. it will pay you to call WARD. Auct. AX. 8789.

CALL ANgelus 8705, need rugs, furn., linen. For cash. No dealers.

CALL TH. 9404. I need rugs, furn. and bedding. Cash. No dealers.

WISH to buy furn. from priv. party, cash prop. DR. 0288, 1316 Wilshire.

NEED furniture, cash limited, kindly phone me before. EM. 8758.

LADY desires medium priced furniture, rugs, spot cash. VE. 9042.

## MUSICAL INSTRUMENTS—
For Sale and Exchange

DUO-ART
REPRODUCING PIANO
$1750
In beautiful art-walnut encasement. Also one in mahogany. Terms to suit.

WESTLAKE BRANCH
BIRKEL MUSIC CO.
2402 W. 7TH ST.

PHONOGRAPHS
New and Used.
Standard Makes—Modern Designs.
$35, $40, $50 and Up.
$1 per week will pay for your choice of
NEW AND ONLY
ADDRESS
BARNES MUSIC COMPANY
332 South Broadway.
NOW OPEN FOR BUSINESS

STEINWAY GRAND
Medium size, beautiful mahogany waxed finish, priced for quick sale.

WESTLAKE BRANCH
BIRKEL MUSIC COMPANY
2402 W. 7TH ST.

PREMIER (used) GRAND PIANO
Adams Brown mahogany case, includ. compartment, duet bench to match; only $495; tms. $10 dn., bal. like rent to responsible party. No cartg. chg. See this at WURLITZER, 814 S. Bdwy. Tu. Sat. after 4:40. Open eves.

RENT A GOOD PIANO
Uprights, $2 month and up. Players, $4 a month and up. Baby grands, $5 a month and up. Rent applied toward purchase if you decide to buy. Don't fail to see us. WURLITZER, 814 S. Bdwy. Open evenings.

$139.50 BUYS a good used piano in the great clearing sale now on to clear the floors in order that new merchandise may be displayed. Prices sacrificed, this is just one example, $10 down. MAY CO., Music Section, 4th floor.

FROM now until Feb. 15, our immense sale of violins, violas & violin bows will continue at ONE-HALF PRICE. The greatest violin sale the west has ever known. 20% discount on all violin cases. SO. CALIFORNIA MUSIC CO., 806 S. Broadway.

STEINWAY SONS (used) upright piano, mahogany case, full size, deep mellow tone, easy action, $5 down, $5 month. Only $195. See this at WURLITZER, 814 S. Broadway. FA. 4640. Open evenings.

$1 DELIVERS a new player piano during Wurlitzer Dollar Week. Extra long time on balance. WURLITZER, 814 S. Broadway. FAber 4640. Open evenings.

BABY grand pianos sacrificed reduced prices. Terms to suit. Don't delay. Delivers to your home, long time to pay balance, like rent. Many highest grade makes included. 729 W. 7TH near Figueroa. Open eves.

$1 DELIVERS a beautiful baby grand piano during Wurlitzer Dollar Week. Extra long time on balance. WURLITZER, 814 S. Broadway. FAber 4640. Open evenings.

WE must move 'em. All used, Steinway, Knabe, Chickering, Kimball, Another Chickering, $162. Knabe, $289; Kimball, $291. Terms as low as $5 an mo. $1 per week. 737 W. 7TH ST. near Figueroa. Open eves.

PIANOS RENTED—
1 mo. or longer. Expenses, $3; Chickering, Cable, Steinway, Knabe, $2 up. Grand pianos, $10. MUSICAL INTR. STORAGE, 437 S. Hill.

$1 DELIVERS a new upright piano during Wurlitzer Dollar Week. Extra long time on balance. WURLITZER, 814 S. Broadway. FAber 4640. Open evenings.

REN'T, $4. Kimball, $4; Chickering, $2; Steinway, $4; Kimball, $4; Chase, $4. All rent-cash apply on purchase price later. MUSICAL INTR. STORAGE, 437 S. Hill.

$1 DELIVERS an efficient 2-tube radio during Wurlitzer Dollar Week. Extra long time on balance. WURLITZER, 814 S. Broadway. FAber 4640. Open evenings.

$275 RADIO and Victrola combination demonstrator with new accessories installed, complete, $184.50. WURLITZER, 814 S. Broadway. FAber 4640. Open evenings.

FOLLOWING sets taken in trade on Sheldon prize winner, latest Gilfillian, Kennedy, 2 De Forest, Grebe, Reflex console and others. Cash gets bargains today. TU. 8087.

$1 DELIVERS an excellent 5-tube radio during Wurlitzer Dollar Week. Extra long time on balance. WURLITZER, 814 S. Broadway. FAber 4640. Open evenings.

$1 DELIVERS 3-tube contained speaker radio during Wurlitzer Dollar Week. Extra long time on balance. WURLITZER, 814 S. Broadway. FAber 4640. Open evenings.

$1 DELIVERS a 5-tube Highboy radio during Wurlitzer Dollar Week. Extra long time on balance. WURLITZER, 814 S. Broadway. FAber 4640. Open evenings.

## MUSICAL INSTRUMENTS—
For Sale and Exchange

BARNES MUSIC COMPANY
In New South In New
Home 332 Broadway Home

During alterations, preparatory to Grand Opening, you will find unusual bargains in everything musical.
25 Good Used Upright Pianos from $90, $118, $145 and up. Terms as low as $1 per week.
14 Good Used Player Pianos from $195, $225, $265 and up. Terms as low as $2 per week.
42 Fine Phonographs—New & Used from $15, $28, $35 and up. Terms as low as 75c per week.
17 Splendid Radio Receiving Sets from $88, $47, $69 to $96. Terms as low as $5 per month.
Each and every instrument fully guaranteed and backed by Barnes Service.
Come here where quality is plentiful and useless expense is hard to find.
Remember the NEW address
BARNES MUSIC COMPANY
332 South Broadway.

RECONDITIONED UPRIGHT & CONSOLE PHONOGRAPHS
$150 Columbia now $25.
$260 Victrola, now $49.50.
$375 Cecilian Victrola, now $185.
$675 Brunswick art wall console model, $295.
$1250 Period model Victrola, now $469.
BIRKEL MUSIC CO.,
446-48 S. Broadway.

RADIO SETS
Tremendously underpriced for quick sale. Paul Neutrodyne, Angelus, Simplex, Dixie Special, "Uncle Remus," Excel and others, $25, $35 and up to $90. All radio sets complete.
Terms to suit your income.
You can do no better at the
BARNES MUSIC COMPANY.
Now and only Address
332 South Broadway.
Same phone, TR. 8323. Same service.

MASON & HAMLIN (used)
Upright piano, bungalow size, beautiful walnut case, compart. duet bench to match, deep rich, mellow tone; must be seen to be appreciated, only $385, terms like rent to responsible party, act quickly. WURLITZER, 814 S. Broadway. Tel. FAber 4640. Open evenings.

STEINWAY, Chickering, Behning and others are the well known names appearing this week in used piano specials. See these, you will appreciate them as regards at prices that will interest you decidedly. Easy terms. MAY CO., Music Section, 4th floor.

MARSHALL & WENDELL (used) Upright piano, bung., size, dark case, easy action, med., brilliant tone, includ. duet bench, $5 dn., $1.25 a wk. only $98. See this at WURLITZER, 814 S. Broadway. Tel. FAber 4640. Open evenings.

GO TO HELEN FOR PIANOS. Hundreds on sale. Uprights, $18 up. Players, $75 up. Baby grands, $159 up. Terms easiest in town. LINCOLN PIANO STORAGE CO., 800 N. Spring at Yale & W. or 2 car. off at Alpine. 1 block east. Warehouse. Open 8 to 5. Phone ME. 14411.

BAND and String instruments taken in exchange during holidays now offered at great reductions. PLATT, 620 S. Bdwy. Open evenings.

PLAYER ROLLS
2000 slightly used player rolls
15c, 20c, 30c, 45c.
BARNES, 332 South Broadway.

BRAND new C-melody saxophone only $69.50, easy terms. FREE lessons included. PLATT, 620 S. Broadway, or any of the stores. Open eves.

FOR RENT—PIANOS
$3 per month.
TAYLOR, 937 South Hill. TU. 3749.

$97 BUYS dandy little practice piano, $1 per week or only $85 a week. PIONEER, 2534 S. Hill. TU. 9688.

KIMBALL piano, sweet tone, $245. Pay $2 per week. PLATT, 620 S. Broadway. Open eves.

PLAYER pianos, rented, $3 mo. up. Rent applied toward later. THOMPSON, W. 7TH ST. nr. Figueroa. Open eve.

BABY grand pianos rented, $5 mo. up. Rent can apply on buy later. 829 W. 7TH ST., near Figueroa. Open eves.

NEW upright pianos rented, $3 mo., up. Rent may apply on buy later. 829 W. 7TH ST., nr. Figueroa. Op. eve.

RENTING, fine pianos, $3 per mo. up. Grands, etc. HEINE PIANO CO., 110 S. Spring. BR. 4296.

CHICKERING little used upright piano $198. Terms. PLATT, 620 S. Bdwy. Open eves.

A. B. CHASE grand used piano, $750. Tms. PLATT, 620 S. Bdy. Op. eve.

## MUSICAL INSTRUMENTS—
Wanted

RESPONSIBLE & permanent local party desires small grand piano, with player, preferred. Will rent for several months, paying in advance or may purchase after trial. TR. 6565.

I WILL PAY FROM $100 TO $1000 SPOT CASH FOR YOUR PIANO. PHONE MISS NEWMAN, TU. 1782.

PAY cash for exc. radio for used piano or grand. Phone VA. 0266.

## RADIO, WIRELESS
APPARATUS For Sale, Ex., Etc.

KENNEDY, new model 20, 5-tube 1-dial control, complete with Cunningham tubes, one 100-Amp. A battery, Dicto-Grand loud speaker, large 45-volt Burgess B batteries, everything brand new, original cost $175, used 3 mos. $120. Easy terms down. Bal. $8.95 a mo. Save $56.50 today at 4705 S. VERMONT AV. VE. 9589.

WARE 5-tube cabinet radios, only $95.50, including tubes and batteries, and as a special unexpected offering, $35 Magnavox Speakers, $15 while they last. You can buy on easiest terms. MAY CO., Music Section, 4th Floor.

$1 DELIVERS a 3-tube radio phonograph combination during Wurlitzer Dollar Week. Extra long time on balance. WURLITZER, 814 S. Broadway. FAber 4640. Open evenings.

3-TUBE radio, operates from light socket, installed complete, $69. Highest quality parts, tone cabinet, fully guaranteed. 2630 W. 54TH ST. WE. 6194, Sunday 10 to 6.

$1 DELIVERS an efficient 2-tube radio during Wurlitzer Dollar Week. Extra long time on balance. WURLITZER, 814 S. Broadway. FAber 4640. Open evenings.

## MACHINERY, ALL KINDS—
For Sale and Exchange

TOLEDO No. 2 stock & press threading, 2 in. pipe to 4 in. pipe, never been used, list price $110, for $50 cash. WILLIAMS, O. K. Barber Shop, 701 Bradshaw st., Belvedere Gardens.

BALL mills, pulverizers, mixers, tanks, dryers, centrifugal baskets, air compressors, filter presses, also chemical plant equip. FEDERAL TANK CO., 2420 E. 54th. DE. 8647.

CENTRIFUGAL pump, direct connection with 5-hp. without motor. Reconditioned, very cheap. ULMER MACHINERY CORP., 322 S. San Pedro.

NEW, used and reconditioned pipe, SANTA FE PIPE & SUPPLY CO., 500 SANTA FE AVE. TU. 6548.

ELECTRIC MOTORS bought, sold, rented, repaired. NORTON & NORTON, 1378 N. Broadway. CA. 0484.

CURTIS AIR COMPRESSORS, CLIMAX-CUSHMAN ENGINES, COAST MCHY. CO., 464 E. 3RD. VA. 4371

MACHINERY EXCHANGE DEPT.—
Serviced Equipment
282 So. ALAMEDA ST.

1 S.B. lathe, ½-h.p. motor, 1 1-4-h.p. motor. Call 6803 S. HOOVER. TH. 2759.

MACHINE tools, woodworking, pumping and sheet metal machinery. 409 E. 3RD ST. VA. 4645.

ELEC. motors bought, sold, repaired. Motor shop, 210 E. 3RD. VA. 8876.

### Contract Machine Work

WE MAKE good dies and stampings, also automatic screw machine products and complete metal novelties. "DELLIN MACHINE CO., 123 Llewellyn.

## MACHINERY, ALL KINDS—
Wanted

WANTED, used second hand gas engine, 100 to 250 H. P. Will pay cash if priced right. W. J. Heger, Box 168, Fullerton. Phone Fullerton 252.

BENCH lathe, 10" swing, cheap. Address X, box 292, TIMES BRANCH.

## MISCELLANEOUS—
For Sale

2 MASTER KEYS 20c
Work difficult door locks; replace lost keys; practically as SERVICEABLE as a whole bunch of ordinary keys. Should be used in every household. Also serviceable and convenient to policemen, firemen, secret service agents, keysmiths, janitors, contractors, hotels, real estate men, etc. Set of 3 (small, medium and large sizes) sent postpaid on receipt of 20 cents. (6 sets for $1.) Handsome combination key holder and key ring free with every set. Just PRINT or write your name and address plainly on slip of paper (letter writing is unnecessary) and inclose this ad with remittance and keys, etc., will be sent you in plain wrapper by return mail with month of circulars describing other interesting bargains. Orders amounting to $5 or more will be sent C.O.D. on request, without extra charge.
WILSON, SMITH & CO.
Suite 843 Continental Building.
Los Angeles, Cal.

THE FORDS OF THE MAIL ORDER BUSINESS
ATTENTION, MAIL ORDER DEALERS: Your circulars 6 and 7 smaller, mailed to our customers throughout country for $2.50 per 1000; larger size circulars $3. Mailing capacity over 50,000 circulars monthly. To convince you that our mailing service pays we will mail a trial 1000 of your circulars for $1. Clean, legitimate circulars only. Mailings daily.

SECOND HAND
NATIONAL CASH REGISTERS
We guarantee to furnish better cash registers and for less money than any other concern in the world.

SOLD ON LOW MONTHLY FYTS.
NAT'ONAL CASH REGISTER CO.
Only one office in Los Angeles.
Ph. VA. 2347. 626 S. Hope St.
Between 6th and 7th.

FOR SALE, $35, Radiant fire gas htr., like new; $19.50, 4-burner gas range, slightly used, $19.50, $72.50 Ohio Vacuum cleaner, $12.50, $16 fine cutting lawn mower, good as new, $7.50, $200 brand new Bucks coal, wood & gas range, $165.75. FORELAND STOVE WORKS, 3626 SO. VERMONT.

10x14 GARAGE
BUILT OF NOVELTY SIDING
$248 guaranteed roofing.
$55, ERECTED. NOVELTY MFG. CO.
MILLER BOX & LUMBER CO.,
2501 S. AVE. 18. CA. 5900.

PHONE your want ad to The Times. No credit or engagement necessary. Courteous, capable, experienced ad. takers day and night, will help you with your copy if desired. MAIn 8000. Metropolitan 0700.

4TH Anniversary Sale. Prices slashed, valuable prizes given. CANE BUILDING SUPPLY CO., 9th and Maple, 9th and San Pedro, L. A. 1222 American ave., Long Beach.

WRECKING 4-story building, at 315 N. Broadway, near Temple. Bricks, lumber, plumbing, windows, doors, etc., for sale very cheap. Apply foreman on job.

BUTCHERS' SUPPLIES
Refrigerators, display cases, meat blocks, cutting machines. SOUTH WESTERN BUTCHERS' SUPPLY CO., 310 E. 7TH ST.

FOR SALE—Diamonds, jewelry and other personal property. Nothing but bargains. MARKWELL & CO., 302 Cit. Bk. Bldg.

PIPE, 1630 ft. new 2" surface irrigation, 1000 ft. new 2½" 250 per ft. STANDARD SALVAGE CO., 8300 So. Park ave. A real buy.

2 SHOW cases, cash register, 1 Hobart meat chopper, 1 Hobart mixer & utensils. Leaving city, sell at great sacrifice. 594317.

EVERYTHING FOR YOUR BUILDING. LOWEST PRICES. WRIGHTING-MEAD CO., 401-21 E. 8TH.

A1 high grade cow fertilizer for lawns, screened, delvd. J. A. Boere, phone 48 Compton.

GLOBE REGISTER & printed forms. Duplicate sales books in use in nearly Breeden, 639 S. San Pedro. ME. 0216

CUT price sale on rebuilt & used registers, scales, meat slicers. KING, 450 S. L. st. ME. 2255.

FERTILIZER, cow, 100% pure guar., no weeds, 7 100-lb. sks. for $4.50 or $4 yd. all over yd. deliv. COL. 1214

WASHING machine, $49, no interest. Only $4.40 a mo. 2380 W. Washington.

BATTERY CHARGERS, NEW & USED. M. G. SUGAR, ADVANCE & C. R. CHEAP. 1211 S. MAIN. PA. 4717.

TO be moved, Sheds and workroom. 1407 WRIGHT ST. AT. 5902.

3-GRAVE plot, Inglewood, bargain, $175. Call 1000 Florida. AT. 2111.

Fertilizer, cow, screen, 8 lge. sacks, 7½ del. Acme Fertilizer Co., UN. 3182.

INVALID'S wheel chairs, sale or rent. SKEELS, 1914 S. Main. WE. 6105.

PILLOWS, down comforts, made & repaired. 1017 W. 23rd st. GL. 5309

INVALID chairs, sale or rent. PROP. SUP. CO., 809 S. Hill. TU. 1245.

NEW fishing tackle for sale cheap. Call at 2157 EAST 9TH ST.

WOOD, new millwd., heavy block, A1, $3.50 and $4.50 del. del. BE. 0102

### Office and Store Equipment

TEN OFFICES OF OAK AND MAHOGANY FURNITURE CONSISTING OF ROLL-TOP AND FLAT-TOP DESKS, ALL SIZES. TYPEWRITER DESKS AND TABLES, CHAIRS AND OFFICE ACCESSORIES, TO BE SOLD AT VERY LOWEST PRICES. 221 W. WELLAM BLDG. 124 W. 4TH ST

STORE FIXTURE BARGAINS
Overstocked on reconditioned trade-in goods. Large selection of all kinds of store fixtures, including soda fountains, showcases and wall cases. Priced to move. Easy terms. Western Showcase & Fixture Co., 517-519 E. 9th st. Near Wall.

SHOWCASES, ice cases, cigar cases, scales, registers, iceboxes, counters, meat cases, vans, wagons, ranges, stools, dishes, comp. outfits, nr. new. Real buys. We have everything. Terms, open eves. 3606 S. MAIN.

### COMPLETE OFFICE FURNITURE
"LOW RENT DISTRICT" PRICES
COR. 4TH & LOS ANGELES STS.

SHOWCASES, SODA FOUNTAINS, FIXTURES, OFFICE PARTITIONS. Immense stock, priced right. WEBER SHOWCASE & FIXTURE CO., 316-326 S. Los Angeles st. Phone MA. 9184.

SHOWCASE—We are discontinuing regular showcase lines, sell them while they last, 36 a ft. Good assortment. J. NIEDERER CO., Main & Eighth.

SHOWCASES, store, office, butchers, restaurant fix., new & used, bought, sold, exchanged. Cash or terms. PACIFIC SHOWCASE & FIX. CO., 412 E. 9th st. Main 4479.

RESTAURANT EQUIPMENT & SUPPLIES, counters, ranges, steam tables, dishes.
CALIF. STORE FIXTURE CO.
8th & Los Angeles sts. FA. 4054.

USED FIXTURE BARGAINS
Cash Registers, Scales, etc.
CALIFORNIA STORE FIXTURES,
8th & Los Angeles sts. FA. 4054.

BARGAINS will be found in our clearing house in office furniture, desks, chairs, tables, filing cabinets, etc. L. A. DESK CO., 848 S. Hill.

SHOWCASES, new and used, butchers' cases, fixtures and cabinet specialties, terms. CALIFORNIA CABINET CO. TU. 8138

SHOWCASES, store fixtures, restaurant and fountain supplies, exchange new for old. SILVA FIXTURE CO., 418 E. 9th st.

SCALES, registers, meat slicers, Sidney meat choppers, coffee mills, refrigerators, butcher supplies. F. D. McPHERSON, 212 E. 9TH ST.

USED FILING CABINETS & SAFES
JAMESTOWN METAL PROD. CO.
1026 So. Olive. TUcker 9665.

SEVERAL used safe cabinets & iron safes at BARGAIN PRICES.
948 S. FLOWER ST.

HIGH GRADE QUARTERED OAK office furniture, bargain. Company retiring from business. AN. 8715.

SAFES NEW USED
STEVENS-HAMMERSLEY CO.
950 S. Grand ave. TUcker 9493.

COMPLETE line used office furniture. PRIDE RIGHT
DESK EXCHANGE, 945 S. MAIN.

SEE us for new and 2nd-hand cases. CURTIS SHOWCASE & FIX. CO., 325 S. L. A. st. FA. 5174.

SAFES WITH UNDERWRITERS' FIRE AND BURGLARY LABEL.
BREALEY SAFE CO. 940 S. MAIN.

BARGAINS in office furn., typewriters bought, sold, rented. Western Office Furn. Co., 754 S. Olive. ME. 0978.

NEW DESKS USED
HALSTEAD-VEAZEY
1326 S Main. WE. 5395.

CASH REGISTERS used, easy terms, 214 E. 9TH ST. VA. 9221.

FOR SALE, used safes, priced to sell quick. See Hunton, 529 S. Spring.

OFFICE desks, chairs, etc. Real values at spec. prices. 418 W. 10TH

DESKS, safes, file cases, chairs SKEELS, 1914 S. Main. WE. 6105

6-FT. cigar case, elec. coffee mill, grec., display tables cheap. CA. 6151

## MISCELLANEOUS—
For Sale

### Office and Store Equipment

FOR SALE—Office safe, good as new, 400 LOS ANGELES ST.

### Typewriters and Supplies
### Adding Machines

UNDERWOODS, REMINGTONS
ROYALS
35% TO 70% SAVING
Terms $5 monthly if desired.
All makes rented; 3 months, $7.50.
Initial rental applied if purchased.
WHOLESALE TYPEWRITER CO. INC., 442 S. Spring. Ph. ME. 3442.

FOR SALE — Underwood typewriter, $35; also Royal typewriter, $35. For rent—Any make of typewriter 6 mos., $7.50. Initial rental may be applied on purchase price.
TYPEWRITER INSPECTION CO.,
Room 203, 618 S. Spring st.

ADDING bkpg. mach. & typewriters bot. sold, exch. A. Adding Mach. Co., 817½ S. Bdwy. TU. 1936.

TYPEWRITERS, all makes, $12, $20, $25, $35, $45. New $60. TERMS. Rebuilt Type. Co., 208 W. 2nd.

REMINGTON typewriter, perfect cond. $29. 2317 2ND AVE. Ph. 766574.

L. C. SMITH model 8. Best condition. Bargain for cash. DU. 1474.

UNDERWOOD, $45, in perfect condition. Call Rm. 619 Broadway Ct Bg.

### Sewing Machines

500 MACHINES, MUST SELL AT ONCE.
2 machines, good sewers ..... $5
2 Singers, perfect ..... $8
$19 Singers, whites & other makes
SOME LIKE NEW ..... $15 $25
Singer & other electrics $25 to $60
5-YR. GUARANTEE. Open eves.
1785 W. Jefferson. EM. 4101.

SINGER DROPHEAD ..... $19.50
WHITE DROPHEAD ..... $19.50
SEWING MACHINES, $5 & UP.
HERRICK'S
324 S. BROADWAY. MAin 4917.

10 SINGER electrics, like new, half price, 50 machines, $5 up. Won't last long. 7814 Santa Monica Blvd. Nr. Fairfax ave. GR. 0101.

WILCOX & Gibbs portable, almost new. Sacrifice. GL. 2026.

### Clothing, Furs, Etc.

54 PERFECTLY matched, genuine Russian sables will sacrifice for $25 ea. Will not sell separately. Call HE. 5498.

COAT, Hudson seal, practically new; squirrel collar, full length. ACCESS. AT. 9097, after 4:30 p.m.

THE Screen Stars' Wardrobe Exch., 1734 N. Vine. DIAMONDS. Exclusive selling agency for screen star gowns.

### Jewelry, Diamonds, Watches

DIAMONDS, must sac. 1.23 carat set in white gold, $210; 40-carat, set in wh. gold ring, $130. Plat. wr. watch, 26 diamonds & 4 sapphires, $75. 324 HET. BLDG., 6th & Bwy.

WATCHMAKERS' tools, & lathe, cap. & old walnut furn. 129 E. 53RD.

### Antiques and Art Goods

UNUSUAL collection, Chinese antiques nothing over $15 here before. Must be sold at once, either collectively or individually. Appointment only. MA. 2253.

OIL PAINTINGS, $1 UP.
443 S. SPRING ST.

### Books and Periodicals.

WILL sell books, 64 vol. Harvard set. Address B, box 174, TIMES OFFICE.

### Lumber, Building Materials

SAN PEDRO WRECKING CO. Wrecking 125 N. Spring st. to Court st. 128 N. Main to Cesar E. Chavez. Save cash. Clean site. Clean, used brick $6 M. Lumber $18 M. Sash & doors from $1 up. Plumbing, pipe, elevators, automatic sprinkler system. Everything cheap. Salesman on job. Cor. N. Spring and Court st.

BUILT ON YOUR LOT
Garage 9x14, $48.50. Other sizes in proportion. Samples at yard.
HONOLZ BROS.
426 E. Slauson. AXridge 6934.

CORRUGATED IRON
3c SQUARE FOOT
923 SANTA FE AVE. VA. 9105.

### Houses, Build'gs—To Be Moved

BARGAIN in 16-rm. modern house to be moved, 3 baths, near 3rd and Normandie. $3000 cash.

WALTE RBRINKOP & CO.
MAIN LOBBY, H. W. HELLMAN BLDG., TUcker 9762.

1½-STORY 8-rm. 2 sets plumbing. Approx. $1600 delivered in L. A. with new roof. 1636 INGRAHAM ST. KRESS HOUSE MOVING CO.

GOOD 5-rm. house & a new 2-rm. addition, incomplete, dbl. gar. A snap. Act quick, must be moved at once. CH. 2053. 1172 N. Kingsley Dr.

GOOD 5-rm. house & a new 2-rm. addition, incomplete, dble. gar. A snap! Act quick, must be moved at once. CH. 2053. 1172 N. Kingsley Dr.

3-RM. bung. & gar., complete, plumbing, hdw. floors, $700 delivered in L. A. 3356 GLENDALE BLVD. HOUSE MOVING CO.

6-ROOM house to be moved. 1320 Newton, between 14 & 15 sts., east of Central ave. Phone HU. 5026.

MOD 5-rm. bung., delivered, must have 50-ft. lot. 1648 N. WILCOX. Approx. $1500. Kress Hse. Mov. Co.

4 RMS. house, 20x26, good cond. $600 delivered in L. A. 1016 N. LILLIAN WAY. TR. 8201.

2, 5-RM. bungs., cor. 21st & Lovelace, 1 blk. W. of Figuero

## AUTOMOBILES, ETC.—Miscellaneous

### Touring Cars For Sale

JEWETT sport tourings, $495. We are quoting very low prices this time, guaranteed; new appearance, the appearance of new; the use of our famous "GOLD SEAL" very reasonable terms. HOWARD AUTOMOBILE CO. 1230 S. FIGUEROA. WEstmore 6012.

JEWETT 1926 touring, good as new, $595 down. PICO ST., 2200.

LINCOLN phaeton, 1925, $595. Individualized, 1164 S. Olive.

MARMON touring, in fine shape, $375. HOBART 6606.

MAXWELL touring, 1923 model, open spec. finish, 25 mpg., brand new, sacrifice $195. Terms, reasonable. $125 dn. 607 S. Olive.

OAKLAND '25 tourer, positively new, both in appearance and running, etc. Fully equipped, disc control, tires, etc. Sacrifice $495. Terms. Owner may be seen at our attractive display and hear appeal for a real bargain buyer. Beaudry at Temple. 1137-39 S. Olive. Open evenings.

OAKLAND '24 touring, open as glass top, very fine finish, 4 wheel brakes, several specials, price below today. Terms. REEVE GARTZMANN, 1137-39 S. Olive. Open evenings.

OLDS 6 tour., 1926, excellent condition, like new, $695. Terms. OWNER, VA. 0811.

OLDS Tour., in fine shape, $195. S. FIGUEROA, nr. 17th.

OVERLAND tour, Coupelet, $295. HOWARD AUTOMOBILE CO. 1230 S. WASHINGTON. 1234 S. Main.

OWEN magnetic touring, 7-pass., best offer. HO. 4846.

PACKARD light 6 sport touring, special job with extra seat, like new, extra wire wheels, only $695. Terms arranged. $225 down. 507 S. BROADWAY.

PACKARD 5-PASS. touring, $95. SMITH-HARLEY MOTOR CO. Sunset Blvd. at Edgeware.

Playle '24 TOURING, new balloons, Duco finish, $495. A very good car. PACKARD CO. OF SO. CAL. 3212 S. FIGUEROA.

PEERLESS 6 phaeton, 1925, 7 pass., 6 wh. brakes, new tires, Big buy at $495. Terms. 541 S. Hope. (Open eves.) TR. 6052.

PIERCE-ARROW touring, $295. California top, excellent tires, $650. Terms. 1637 S. Hope.

REO SPORT PHAETON, Original finish, perfect mech. condition, PRICED VERY LOW FOR PARTIES LEAVING TOWN. PACIFIC CO. OF SO. CAL. 3212 S. FIGUEROA.

RICKENBACKER touring, 5-pass., 1924, fine cond., $295. Terms. 206 W. PICO. WE. 6415.

STEPHENS '24 TR. A BARGAIN. 1242 S. Figueroa. Open evenings.

STUDEBAKER AUTO USED CAR DEPT. 1230 S. FIGUEROA.

STUDEBAKER '25 SPECIAL SIX touring, $1145. Duplex phaeton top, new cord tires, natural wood finish, accessory bumpers. Terms. LORD MOTOR CAR CO. 1240 S. Figueroa.

STUDEBAKER—See our line of late models before you buy. Always specials in Studs. Always the best for the least money. ROBERTS-TAYLOR CO. 1125 S. Olive.

STUDEBAKER LT. 6 touring, mechanical cond., good rubber, $395. Terms. 1242 S. Flower.

STUDEBAKER LT. 6 touring, 1925, also 1924 touring, $495. 1242 S. FIGUEROA.

STUDEBAKER LT. 6 TOURING, new cond., $595. Terms. 1242 S. Flower. Open evenings.

STUDEBAKER '24 TOURING, PRICE $345, 1/3 CASH. 1649 SO. FLOWER.

STUDEBAKER 1924 LIGHT 6 touring, like new, $595. 1242 S. Figueroa. Open evenings.

STUDE. duplex phaeton, 7-pass., 6 balloons, std., $525 dn. 1242 S. FIGUEROA.

STUDEBAKER light 6 touring, 1926 Meadowbrook, $695. Terms. 1242 S. Flower. Open evenings.

WESTCOTT tour., fine cond., $95. Terms. 1242 S. FIGUEROA.

WILLYS-KNIGHT 6-cyl. touring, run 4000 miles, new cond., $495. Terms. 1242 S. Flower. Open evenings.

WILLYS-KNIGHT TOURING, WHITE AUTO USED CAR DEPT. 1242 S. Flower. Open evenings.

### YOU'RE CRAZY

Buying a cheap car that will give you nothing in cheap transportation when there are plenty of cheap cars that will give you REAL transportation at REAL bargains during our February Clearance Sale.

### 617 NO. BROADWAY

STOP! Don't buy that used car you have at least looked over until you see Hollenbeck Motor Co.'s stock of bargains. Can't be beat for quality of cars anywhere near the prices! Well-earned reputation for square dealing itself—February Clearance Sale.

### 617 NO. BROADWAY

### 617 NO. BROADWAY AT SUNSET

### Sedans for Sale

ANY late series, Jewett, Peerless, Reo, Studebaker, Buick, Nash, Hupmobile, Chevrolet, Oakland, Oldsmobile, Overland, Willys-Knight, Whippet, Dodge, Hudson, Essex, Chandler, Cleveland, Franklin, Packard, Cadillac, Lincoln, Pierce-Arrow, Stutz, Marmon, Auburn, Cord, Duesenberg, Rolls-Royce, Minerva, Isotta, Hispano-Suiza, Mercedes, Mercedes-Benz, Daimler, Lanchester, Delage, Delaunay-Belleville, Panhard, Renault, Voisin, Bugatti, Farman, Hotchkiss, Citroen, Fiat, Lancia, Alfa-Romeo, Ansaldo, Spa, Minerva, Metallurgique, Excelsior, Nagant, Imperia, Martini, Peugeot, Ballot, Amilcar, Salmson, Bignan, Rally, Aries, Donnet, Hanomag, Opel, Adler, Stoewer, Mathis, Ford, Chevrolet, Dodge, Overland, Willys-Knight, Studebaker, Hudson, Essex, Nash, Oakland, Oldsmobile, Buick, Cadillac, Lincoln, Packard

## BEVERLY HILLS—
For Sale, Ex., Wanted, To Let

BUSINESS PROPERTY OPPORTUNITIES

Northeast corner Wilshire & Clark, 100'x150', $75,000.

South side of Wilshire between Wetherly & Almont, 45' x158'—$21,600.

Southwest corner Wilshire & Clark, 100'x158', $70,000.

South side Burton Way between Swall & Clark—60'x 300'—$6850.

Southwest corner Burton Way & Clark, 100'x118'—$20,000.

La Cienega Blvd., 40'x136', $4000.

West side Prusse Road, between Country Club Dr. & Whitworth, 40'x118'—$8500.

North side Country Club Dr. between Linden & McCarthy—65'x120'—$10,500.

North side Country Club Dr. between La Pere & Swall—50' x135'—$7500.

See W. J. BURDICK,
Business Property Dept.
THE FRANK MELINE CO.
462 Canon Dr., Beverly Hills.
OXford 6171.

BEDFORD DR. OPPORTUNITY
A WONDERFUL HOME
1 BLK. FROM SUNSET BLVD.
An outstanding bargain in a tile roof stucco home, beautifully situated on a lot 85x185 in the choicest residential street. Large living-room leading to an enormous semi-inclosed porch overlooking a beautifully planted rear yard; large dining-room with special entrance to porte-cochere, pass pantry, large kitchen, service porch, breakfast room, maid's room & bath downstairs & 2 master bedrooms & 2 baths upstairs. Every room except kitchen has Sanitas covered walls & ceilings, hand decorated, 2-car garage with finished walls & lockers.
The owner is leaving for Europe & has made a low price for quick action, a large portion of which may be carried at 7%. House may be inspected by appointment afternoons from 1 to 5.
ROY D. HEARTZ
463 S. La Brea. WH. 5413.

FORCED TO SELL
WAS $19,500. NOW $16,000
$5000 CASH. BAL. $75 MO.
Six-room Spanish bungalow on 91-ft. lot. North of Santa Monica Blvd.
Walled in garden. Many trees. Profusion of shrubbery and flowers.
Lot alone worth $14,000.
See ARTHUR M. KELLEY,
with
THE FRANK MELINE CO.
462 Canon Drive., Beverly Hills. OXford 6171.

EXCLUSIVE AGENTS.

BUSINESS LOTS
Country Club Drive, double corner.
Country Club Drive, single corner
Pico Blvd. corner.
80 feet on Beverly Dr. near Country Club.
Prusse Road, 90 feet.
These are the best buys in Beverly Hills.
See MR. McDOWELL.
1208 Wilshire, corner Canon Drive.

HOP ONTO THIS ONE!
Business Lot
PREUSS ROAD NEAR WILSHIRE
50x198 to 15-ft. alley.
Look at this price and note THE TERMS—$9000. $3000 CASH. Balance straight mortgage, 2 years.
WALTER G. McCARTY CORP.
Walter G. McCarty Bldg.
Beverly at Spaulding.
Beverly Hills. OXford 6147.

2-STORY ENGLISH STUCCO. $13,000
I must raise cash & will sacrifice my fine 2-story home at 146 N. Crescent Dr., small down payment, very easy terms, extra large living & dining room, 3 bedrms., tile bath & kitchen, electric controlled furnace. Home located ½ block north of Wilshire Blvd. Call me at TU. 4362 or property is open for inspection.

JUST completed, new 6-room stucco bungalow, 2 blks. So. of Wilshire Blvd. 204 So. Le Doux Rd. Interior decorating must be seen to be appreciated. Especially modern & scroll work. Best grade of quarter sawed oak floors. Tile sink blue trimming, tile bath, trimmed in burnt wood, shrubberies, trees & lawn planted. Solid 11-ft. cement drive into garage. Price $16,500. $700 down. $75 per mo. Ph. GR. 7077.

$8500. BARGAIN $8500.
PRUESS DR. BUSINESS LOT
40-ft. lot on Pruess Road north of Country Club Drive, exceptionally well located. $4000 cash. Balance on 5-year mortgage. Street assessment all paid. WONDERFUL OPPORTUNITY. Exclusively
KENNETH A. BRAINARD
Of Beverly Hills.
436 Beverly Dr. OX. 1131.

HERE IS A REAL BARGAIN
A 55-ft. duplex or flat lot on Maxby Dr. way under market. This property is only a block from the new Beverly Hills High School site. Let us show you this blue ribbon improved property any time.
LOWDERMILK CO., OX. 6703.
Pioneer Realtors.
747 Wilshire Blvd. Doheny Dr.

OWNER FORCED TO SELL
$12,500. $12,500.
100-ft. corner in the heart of Beverly Hills at a price that cannot be beat. Lot is 50% cheaper than any corner in this district. Call DU. 2400. NO AGENTS.

A BARGAIN.. brand new, 2-story Spanish home with 4 bdrms., 3 baths. Open fireplaces, beam ceiling, large patio, 2 bedrooms, breakfast room, colored tile bathrooms. $11,000. Only $3000 cash needed, would consider good lot as part payment. Located at 508 BEDFORD DR. Owner, GR. 7236.

$500 DOWN
and move into this handsome 5-r. English home, located on cor. lot, beautifully landscaped & completed and decorated over canvas. 2 bedrooms, tile bath and shower, elec. controlled heat, built-in range, for sale by owner. Price $8600, bal. int. interest, $85 mo. Ph. OX. 6410

7 ROOMS, 2 BATHS
$500 DOWN
208 S. DOHENEY DRIVE. 3rd blk. so. of Wilshire. 7 big rms., liv. rm., L-shape, 2 bedrms., 2 baths, din. rm., real firepl., unit heat, dbl. gar., lawns, shrubs, sprinklers. This is a real buy. Lots selling for $5000. Only $16,500 complete, terms.

## BEVERLY HILLS—
For Sale, Ex., Wanted, To Let

BEVERLY HILLS BUSINESS LOTS
LOOK THESE OVER
85-ft. corner Burton Way near Doheny, $15,000, ½ cash.
50-ft. Lasky Dr., just off Wilshire, $19,500, ½ cash.
50-ft. Durant Dr. Bargain. $10,500. Terms.
50-ft. Doheny, real bargain, $6500. $2000 cash.
55-ft. Preuss Road, near 3rd st. $150 foot. 1-3 cash.
50 ft. 3rd st. near Preuss. $7500. 1-3 cash.
Large triangle corner on Beverly Drive, $55,000. $20,000 cash.
100-ft. corner on Beverly Dr. and Gregory, $60,000.
See us for Beverly bargains.
BURTON & CO. PH. OX. 2316.
Beverly Hills Branch.
1412 Wilshire Blvd.

OWNER'S SACRIFICE
$06 LINDEN DR.
OPEN FOR INSPECTION 11 TO 5
Change of plans forces owner to sell this beautiful home way below cost of reproduction. Never occupied, wonderful view, overlooking L. A. Country Club and Holmby Hills. Lot 100x216. Worth over $20,000. 10 rooms, English brick, large living and dining room, solarium, large den, panelled walls, kitchen, maid's room and bath down stairs, 4 master bedrooms, 2 tiled baths upstairs. Every room with maid's quarters. This property is worth $60,000. Our price this week $39,500. GEO. GOODRUM CO. (Value.)
243 Beverly Dr. OX. 1127.

SPANISH RESIDENCE
In unusually desirable, one-half block from Beverly Hills Hotel; swimming pool, beautiful shrubbery, 2 baths, maid's room & sleeping porch, 2 baths, maid's room, & chauffeur's quarters, 2-car garage. Completed only 8 months ago. Owner's business calls him to another city, and is sacrificing for the extremely low price of $40,000. Drive out to 803 CAMDEN DRIVE, and inspect this offering.
FRANK BALDWIN CRISSMAN,
REALTOR
1715 WILSHIRE BL., BEVERLY HILLS. OX. 4408.

FOR SALE
Model, 2-story Italian Renaissance home, 4 bdrms., airy bedrooms, two art tile baths. House just completed, everything new and modern. Lot 100x200. Commands superb view of city, lying below. Price about what you are asked for some ordinary bungalows on small lots. Excellent terms. Open for inspection 9 to 5 daily.
628 MAPLE DRIVE. OX. 6710.

TODAY'S BEST BUYS
50 ft. Doheny nr. C. Club ....$7350
52 ft. Country Club cor. ....$12,500
50 ft. Country Club snap ....$7500
65 ft. Country Club cor. ....$16,000
50 ft. Preuss nr. Wilshire....$8000
50 ft. Beverly Dr. Good ....$26,000
JOHN L. PLUMMER & CO.
1500 Wilshire Blvd. Phone OX. 5607

BEAUTIFUL COLDWATER CANON ACREAGE. We have some very attractive acreage pieces in this close-in canon adjoining Beverly Hills. This property is right in the path of big developments and ideally located for beautiful estates or for subdivisions. L. A. city water, gas and electricity are now in the canon. See A. E. Berry with H. A. MORTSON & CO., 462 Rodeo Drive. OX. 6302.

JACK STEPHENSON CO.
748 Wilshire at Doheny. OX. 2617
FIVE BEVERLY HILLS BEST BUYS
65-ft. business lot .....$6700
65-ft. business lot .....$6500
60-ft. business corner .....$9000
61-ft. business lot .....$7625
130-ft. business cor. .....$14,000
All between Main Blvd. and cañon. Sold on easy terms.

BEVERLY Hills on Isnedict Canon Drive, two miles north of hotel. Three acres—must be seen—must sell this week. Cash only. Priced far below value. Best buy in Beverly today. Drive out and make appointment to apply to owner. Address T, box 356, TIMES OFFICE.

COLDWATER CANON ACRE
Big corner, Coldwater canon, fruit trees, fine soil, L. A. city water, gas, electricity, near Doheny ranch. Price $4750. Cash $2500. Bal. terms. Worth $10,000. See E. L. Bowen with H. A. MORTSON & CO., 462 Rodeo Drive. OX. 6302.

2 beautiful Spanish homes, $2500 below market. 8 rms., 4 bedrooms, 2 baths. Will pay you to see them before buying. Open for inspection. 245-255 S. PALM DR., Beverly. JOHN B. L. BURTON, INC. 1247 Wilshire Blvd. OX. 4593.

RESIDENCE LOT 50x120
Price $2750. Terms.
In 2nd block north of Wilshire Blvd. in Beverly Hills. This is an exceptional buy.
REID & OLSON
221 Wilshire Blvd. OX. 4591.

$2000 BELOW
ANY LOT in 3rd block north of Santa Monica Blvd. On ideal terms for immediate building. TAKE ADVANTAGE.
KEM & ELKINS, Exclusive Agents.
423 Canon Drive, Beverly Hills.

55 FT. cor. just E. of Beverly Dr. at a bargain. Owner, HO. 7448.

APTS., flats, stores, offices, fur. unf. $40 up. 256-A RODEO DR.

## GLENDALE—
For Sale, Ex., Wanted, To Let

OUR BEST
New 5-room 2-story English stucco. Living R. 16x25. Sun-porch. Cheery dining & breakfast rm., 4 bedrms., tile bath, double garage, separate laundry. Hardwood floors throughout. Lawn, shrubs, lily pond & sprinkling system. Close to school. One of Glendale's finest homes. Price $11,500. With $3000 cash, balance terms.
7 courteous salesmen at your service. Let them help you & save you time & money. Open Sunday.
HAYWARD & McCARTNEY
REALTORS Glen. 1065.
142 S. Brand.

BUILDER'S BARGAIN
Brand new Spanish stucco, right on Kenneth. 6 rms., breakfast rm., with set, built-in ice box, real fireplace, panelled dining room, close to sch. and car. $1000 down. $40 mo. int or T. D. accepted; complete to gold-fish pond. "It is nifty." 1739 Kenneth.
Also darling 5-rm. new Spanish $6200. $600 cash. $45 mo.
OPEN EVENINGS.

BEAUTIFUL HOME SITE
$150 CASH. $15 MONTH
Large lot, choice location in Glendale near boulevard, transportation, school and store. Commands wonderful mountain view. Price $1250, which includes all street improvements, sewers, etc. EDWARDS & WILLIAMS CO. Glendale Bldg., 229 W. Broadway, Ph. Glendale 250. Open Sunday.

FOR SALE, 2 beautiful homes, N. Glendale. 1 Spanish, 1 English type, 6-R., tile, master bedroom, tile bath & sink, extra shower, breakfast R., liv. R., & din. R. selected southern gum. Hand made lighting fixtures. Gas furnace, double garage. Wonderful trees, shrubbery, patio, sprinkling system. No better construction or neighborhood in Glendale. Shown by appointment. Price $7500 or $8500.

OWNER NEEDS MONEY
NEW STUCCO
$4750. $500 CASH
Splendid new 5-rm. stucco near car, stores & schools. Price cut to bedrock. Better hurry.
GLENDALE REALTY CO.
131½ So. Brand. Glendale 44.

MODERN bungalow, northwest section, same as new, combination living & dining-room, 2 bedrms., kitchen, bath, laundry, porch, screen porch. Price $4250. Phone us for address & terms.
J. H. WILSON, INC.,
Glendale 1551. CA. 1714.

$350 CASH brand new 6-rm. stucco. Wonderful view overlooking Glendale. Price $6500.
THE LAKE REALTY CO.
139½ S. Brand, Glendale.
Glendale 2367.

LARGE lot close to transportation & schools. Beautiful scenic view, $150 cash, $15 month. Price $1350, which includes all street improvements, sewers, etc. 430 W. WILSON AVE.

FOR Glendale properties of every description call at L. MILLER CO., 109 S. Brand Blvd., Glendale 453.

## PASADENA—
For Sale, Ex., Wanted, To Let

FOR SALE OR EXCHANGE—
2 beautiful 5-room houses, one block from car line. Just completed. Double garage. Tile baths. Tiffany finish. See CLARK, 608 Grosse Bldg. MEtro. 8461.

CASA DE CAMPO, the new subdivision in San Marino. Ask THE FRANK MELINE CO., 26 N. Euclid ave., Pasadena, Cal.

## ALHAMBRA—
For Sale, Ex., Wanted, To Let

FOR SALE—Beautiful, modern 6-rm. house on Fremont ave., near Huntington Drive. Double garage, first class in every respect, price and terms reasonable. Inquire Window No. 7, Citizens' National Bank, 5th and Westwood sts. Los Angeles.

2 ACRES, 5 rms., modern, $3500, $600 down, $35 mo. Near schools, store and car. KEYSTONE REALTY, 38 N. Garfield.

UNDERPRICED, choice of 2½ acres, close in, $1? 0 per acre. B. O. HILL, 934 Garv Ave., Monterey Park.

## ALHAMBRA—
For Sale, Ex., Wanted, To Let

ONLY $4500. EASY TERMS
6x200. 6 rooms, 3 blks. Main st. East front, chicken house for 100. Bearing fruit, near school, car, 6½ miles L. A. City Hall. Ph. 1712. L. H. WISE, 127 N. Garfield.

$500 DOWN
Brand new home, E. front, ¼ blk. from Main, $4500 down, $40 per mo. includ. int. Total price $3950. FORBES CO., No. 6, Nor. Garfield. (See other ads in this column.)

## SOUTH PASADENA—
For Sale, Ex., Wanted, To Let

HOMES, RENTALS & BUSINESS
BLAKELY REALTY CO., Realtors. 310 Pasadena ave. EL. 2393.
HOMES, INCOME, BUSINESS PROP.
MARY C. GARDNER
Et. 1760. 609 Mission St. EL. 2811.

## EAGLE ROCK—
For Sale, Ex., Wanted, To Let

REAL SPANISH HOME
Just completed, 6 rooms, 2-story, lot 48x182, garage, beautiful landscaping, 5206 Shearin ave. Price $12,600, terms to suit. Call owner, days or eves. TH. 9079.

NEW 5-r. Eng. stuc., home, within 1 blk. of schl. & st. car, & 2 blks. from H.S. & business center, small down payment. Bal. terms. 4960 Maywood ave., EAGLE ROCK.

OWNER'S equity $800 down, $5000, near schools and new high school site, 4875 HIGHLAND VIEW, via Yosemite Dr. GArf. 9054.

## HIGHLAND PARK—
For Sale, Ex., Wanted, To Let

$500 down, $7900, 6 rms., mod. $60 mo. inc. int. Might rent. Immed. poss. 6025 MESA AVE. GA. 1904.

## HUNTINGTON PARK—
For Sale, Ex., Wanted, To Let

BY owner, leaving city, artistic well-built five-room stucco, walls beautifully finished, gumwood trim in large living-room, fireplace. 166 OLIVE, WALNUT PARK.

DRIVE to 113 California, Wal. Pk. Just comp., 6-rm. 3 bedr., nr. blvd. Gum fin., tile bath & sink. Own.

WHY pay rent? Mod. homes, all sizes, prices, any like rent. 10 F. Ayres ill. Boyle & Irvington Blvd. H. P.

NEW California stuc. 3 bedr. At 135 CALIFORNIA ST., Walnut Park. BARGAIN. Own., DR. 4061.

WALNUT Park, new stuc. 3 bedr., $500 dn. E Z pay. Nr. blvd. Own., 1118 CALIFORNIA ST., Walnut Pk.

$1400 BUYS eq. Wal. Pk. 5-rm. Eng. stuc. No payment on bal. for 3 yrs. Own., 175 Flower. W. P.

## INGLEWOOD—
For Sale, Ex., Wanted, To Let

NEW mod. artistic built, stucco, a small down payment. Terms to suit. By builder 9216 S. MAIN ST. MARKET S. Ph. Inglewood 596.

## SANTA MONICA—
For Sale, Ex., Wanted, To Let

NEW Attractive Stucco, 6 Rms., Modern Tile Bath & sink. 1424 Stanford Open 10 A.M. to 4 P.M.

## CITY LOTS AND LANDS—
For Sale

GENTLEMAN'S estate, restricted site. Adjacent Beverly Hills, 1 2-3 acres. All improvements, including conduits for phone and lights. Marine and mountain views. Nothing finer in Los Angeles county. 20 minutes out. Hollywood, 7th and Broadway. GRanite 3860.

THEY ARE NOT SO PLENTIFUL
Those really large, exclusive, well located home sites. We have ONE that may just suit you.
CALIFORNIA PROPERTIES INC.
604 S. Western ave. WA. 1156.
455 S. La Brea ave. WH. 1155.

WILL SACRIFICE
Beautiful residence lot 60x140 ft., adjoining Beach Park, 2-story, $10,000 restrictions. Very high ground, no fill. Just off Wilshire Blvd. 2 blks. Make me an offer. CHAMBERLAIN, DR. 2356.

FLAT OR DUPLEX LOT BARGAIN—First lot south of 926 N. Edgemont between 2 good 2-story houses, 50x125 ft. Beautiful 4666 corner. Sell, of Cal. dist. Price $8500, half cash. Court to agts. See RALPH E. PORD, 926 N. Edgemont. DU. 1000.

BUILDERS LISTEN
A WONDERFUL OPPORTUNITY
Will take back trust deeds for the first few builders on a highly restricted new tract in San Diego, where homes are in demand. EM. C. C. Cheek.

$2500 FOR LOT NORTH OF HOLLYWOOD BLVD., 65 feet frontage; many beautiful oak trees, best improvements and high class district, etc. Very easy terms. Call today. You will like it. GR. 5104.

LEVEL building rq. 50x150. No payment down, $1 per week. Full price only $150. Streets and water in. 6 miles to L. A. city limits. Call or send for circular. Owner, 1003 S. HILL ST.

HOLLYWOOD VIEW LOT. $4000
Central Hollywood north of Franklin 2 blocks to store and bus line, this highly restricted residence corner, 96x120, offered at real sacrifice. No agents. Call WA. 1161.

MR. INVESTOR, if you want to make a quick profit grab this La Brae business lot. $210 per ft. Large impending development makes this a sure bet. See MR. SACKETT. 5410 Wilshire Blvd.

PHONE your want ad to The Times. No credit arrangement necessary. Conducted by ad takers, day and night, will help you with your copy, if desired. MEtropolitan 0700.

UNRESTRICTED LOT
Sweetzer, north of Santa Monica Blvd.
$7000 CASH
OWNER. GL. 5625. eves.

LOT SACRIFICE
MUST BE RUSHED
A high class apt. site on Gramercy Pl., near Pico. 74x178, unrestricted, B zone. Call OWNER, EM. 8555.

SANTA MONICA BLVD.
BUSINESS CORNER
129 ft. front x 120 ft. deep. $35,000 for quick sale. Will take 25% cash. Balance to be arranged. Phone GRanite 9610. No brokers.

LARGE lots on hillside, superb view of entire Cahuenga Valley, $400 & up. Terms, $25 down, $15 mo. No interest or taxes 1st year. 6246 Pasadena ave. or GA. 8570. DU. 6400.

HANCOCK PARK CORNER
Sacrifice sale. Cheapest buy on the street. 70x216. Well located, $13,000, with reasonable terms arranged. Call WA. 1161.

FREMONT PLACE SACRIFICE, 102x150. Must sell immediately. Restrictions permit moving house on property. Price $16,000. ½ cash. WH. 6413.

HANCOCK SACRIFICE.
High west front residence lot near Beverly, 57x175 at less than cost. $2250 on will trade. Total price only $7500. Call WA. 1161.

COUNTRY CLUB DR. corner, East of Fairfax, $4000, terms.
Mansfield ave., ½ blk. from Country Club Dr., only $5400, terms. WH. 1126.

LOT IN WILSHIRE VISTA
Owner must sacrifice at $4500. Paved street, lights in and paid. This is a positive snap. WA. 9371 or WA. 7274.

WILL sacrifice beautiful high & sightly lot, 2 blks. from car line, $750, $100 down. Easy terms. 2270 AL-LESANDRO.

3 50-FT. residence lots on blvd., high elevation, fine view, level, bargain for quick sales, separately or together. Courtesy agents. EM. 8270.

BUILDERS—50-ft. lots nr. schools, theaters & transportation. Paved sts. & lights. $750 cash, bal. T.D., after $4500 7% bldg. loan. GR. 5016.

WILSHIRE VISTA LOT
AM UNABLE TO BUILD AT PRESENT. SELL CHEAP FOR CASH. WH. 8212.

OWNER must sacrifice 3 lots, Wilshire-Fairfax tract, $50 less than opening price, 2 yrs. ago. $3050. ½ cash. WH. 1121.

BUILDERS
$1000 down. Bal. T.D. View lot. Hollywoodland. Empire 0576.

ORANGE DR., duplex lot, 1st blk. north of Beverly Blvd., $6850. Hoffman Realty Co., 120 S. La Brea. WH. 7212.

HANCOCK PK. duplex lot, adj. to Beverly Blvd., $6750, steal. Act quick. HOFFMAN REALTY CO., 120 S. La Brea. WH. 7212.

HANCOCK PARK
Beautiful N.W. cor. McCadden & Beverly. Snap for quick sale. Owner. WA. 8963.

BUILDERS. $500 down and bal. on T.D. Bldg. loan permitted. Dandy lot on Spaulding for only $3250. GL. 1995.

$500 DOWN. 5 rms., mod. home in Rogers Park, dbl. gar., fine lot, $4500. 7598 S. Vermont. TH. 3778.

2 LOTS in Westwood near Santa Monica Blvd., 50x130, $2500. Montgomery, 7562 Sunset. GR. 7938.

Hancock Park high class res. lot on Los Palmas, 55 ft. front. Will sacrifice. $7600. GL. 6306.

PLYMOUTH, 60-ft. lot, 2nd blk. from Wilshire. Underpriced. WH. 2314.

## CITY LOTS AND LANDS—
For Sale

UNUSUAL BUY IN DUPLEX LOT
70-foot corner duplex lot near Los Angeles High School. Two duplexes can be built on this lot. High and level. The price is very attractive. Call DUnkirk 2680.

FRANK MELINE CO.
Branch office in Ambassador Hotel.

LOT BUYS
Compare prices with adjoining lots.
50x130, Citrus bet. Rev. & Oakwood, $6900.
50x135, residential corner, one blk. from Wilshire, West of Doheny, $5000. Make an offer.
THE HENRY de ROULET CO.,
636 S. WESTERN AVE.
DUnkirk 4400.

WILL TAKE ANY REASONABLE OFFER ON A LOT I OWN ON THE BEST LOCATION IN L. A. I MUST HAVE MONEY. SO GIVE ME A RING IF YOU WANT A BARGAIN. LOT IS 70x178, HAS $300 SPRINGLING SYSTEM INSTALLED AND $1000 WORTH OF SHRUBS. OWNER. GL. 6490 OR GR. 4473.

BUILDERS ATTENTION
16 lots within 25 min. from center of L. A. Located in the most beautiful part of the Alhambra section. Will sell all or part at a real big gain. TORRANCE FINANCE CO., 1608 Pershing Square Bldg. VA. 1506; 627 S. Hill.

WASHINGTON BLVD. FRONTAGE
NEAR CRENSHAW
55 feet, plans for large 4-story theater and hotel building, for West Coast Theaters, Inc., being drawn, near lot, best buy on Washington Blvd., east Crenshaw. $500 front ft. J. A. KRAUSE, 4105 W. Wash. Ph. EM. 2968.

ALVARADO STREET BARGAIN
50x135, zoned for business, 200 feet from one of best intersections on street, $12,500, R. D. EDWARDS, 1815 W. 6th St. Ph. 2460.

BUNGALOW LOT SACRIFICE
Very high ground. One block transportation near La Brea. Choice 50-ft. west front lot for $3550. Act quick. No agents. WA. 1162.

$2500 FOR lot north of Hollywood Blvd. Trees view, the best improvements and restrictions. Only $375 down, bal. easy. Best buy in Hollywood. GR. 5354.

LA BRAE business lot, So. of Bev. Blvd., 50-ft. front, will handle. Folks, this is a bug, don't hesitate. HOFFMAN REALTY CO., 130 So. La Brae.

BEVERLY BLVD. CORNER
What will this fine corner 120x129 be worth 2 yrs. from now? Think over. Act. $16,000, terms. MR. JOHNSON, DR. 4951; no agents.

ALVARADO at Temple, 40 ft. lot, 6 rm. house, also Western Ave. 40x290. Both bargain price for one to builder. Owner, 235 W. 20th St. AT. 2454.

UNRESTRICTED LOT
On Beverly Blvd., 4 blocks from Western, 50x150. Bargain. Liberal terms. This property is being petitioned for zone. WH. 5413.

WILSHIRE Blvd. lot in Westwood, $2000 underpriced. Owner needs $1650 cash, balance $75 monthly. WA. 5258.

½ LOTS AND LAND—
For Sale

GENTLEMAN'S estate, restricted site. Adjacent Beverly Hills, 1 2-3 acres. All improvements, including conduits for phone and lights. Marine and mountain views. Nothing finer in Los Angeles county. 20 minutes out. Hollywood, 7th and Broadway. GRanite 3860.

THEY ARE NOT SO PLENTIFUL
Those really large, exclusive, well located home sites. We have ONE that may just suit you.
CALIFORNIA PROPERTIES INC.
604 S. Western ave. WA. 1156.
455 S. La Brea ave. WH. 1155.

WILL SACRIFICE
Beautiful residence lot 60x140 ft., adjoining Beach Park, 2-story, $10,000 restrictions. Very high ground, no fill. Just off Wilshire Blvd. 2 blks. Make me an offer. CHAMBERLAIN, DR. 2356.

FLAT OR DUPLEX LOT BARGAIN—First lot south of 926 N. Edgemont between 2 good 2-story houses, 50x125 ft. Beautiful 4666 corner. Sell, of Cal. dist. Price $8500, half cash. Court to agts. See RALPH E. PORD, 926 N. Edgemont. DU. 1000.

BUILDERS LISTEN
A WONDERFUL OPPORTUNITY
Will take back trust deeds for the first few builders on a highly restricted new tract in San Diego, where homes are in demand. EM. C. C. Cheek.

$2500 FOR LOT NORTH OF HOLLYWOOD BLVD., 65 feet frontage; many beautiful oak trees, best improvements and high class district, etc. Very easy terms. Call today. You will like it. GR. 5104.

LEVEL building rq. 50x150. No payment down, $1 per week. Full price only $150. Streets and water in. 6 miles to L. A. city limits. Call or send for circular. Owner, 1003 S. HILL ST.

HOLLYWOOD VIEW LOT. $4000
Central Hollywood north of Franklin 2 blocks to store and bus line, this highly restricted residence corner, 96x120, offered at real sacrifice. No agents. Call WA. 1161.

MR. INVESTOR, if you want to make a quick profit grab this La Brae business lot. $210 per ft. Large impending development makes this a sure bet. See MR. SACKETT. 5410 Wilshire Blvd.

PHONE your want ad to The Times. No credit arrangement necessary. Conducted by ad takers, day and night, will help you with your copy, if desired. MEtropolitan 0700.

UNRESTRICTED LOT
Sweetzer, north of Santa Monica Blvd.
$7000 CASH
OWNER. GL. 5625. eves.

LOT SACRIFICE
MUST BE RUSHED
A high class apt. site on Gramercy Pl., near Pico. 74x178, unrestricted, B zone. Call OWNER, EM. 8555.

SANTA MONICA BLVD.
BUSINESS CORNER
129 ft. front x 120 ft. deep. $35,000 for quick sale. Will take 25% cash. Balance to be arranged. Phone GRanite 9610. No brokers.

LARGE lots on hillside, superb view of entire Cahuenga Valley, $400 & up. Terms, $25 down, $15 mo. No interest or taxes 1st year. 6246 Pasadena ave. or GA. 8570. DU. 6400.

HANCOCK PARK CORNER
Sacrifice sale. Cheapest buy on the street. 70x216. Well located, $13,000, with reasonable terms arranged. Call WA. 1161.

FREMONT PLACE SACRIFICE, 102x150. Must sell immediately. Restrictions permit moving house on property. Price $16,000. ½ cash. WH. 6413.

HANCOCK SACRIFICE.
High west front residence lot near Beverly, 57x175 at less than cost. $2250 on will trade. Total price only $7500. Call WA. 1161.

COUNTRY CLUB DR. corner, East of Fairfax, $4000, terms.
Mansfield ave., ½ blk. from Country Club Dr., only $5400, terms. WH. 1126.

LOT IN WILSHIRE VISTA
Owner must sacrifice at $4500. Paved street, lights in and paid. This is a positive snap. WA. 9371 or WA. 7274.

WILL sacrifice beautiful high & sightly lot, 2 blks. from car line, $750, $100 down. Easy terms. 2270 AL-LESANDRO.

3 50-FT. residence lots on blvd., high elevation, fine view, level, bargain for quick sales, separately or together. Courtesy agents. EM. 8270.

BUILDERS—50-ft. lots nr. schools, theaters & transportation. Paved sts. & lights. $750 cash, bal. T.D., after $4500 7% bldg. loan. GR. 5016.

WILSHIRE VISTA LOT
AM UNABLE TO BUILD AT PRESENT. SELL CHEAP FOR CASH. WH. 8212.

OWNER must sacrifice 3 lots, Wilshire-Fairfax tract, $50 less than opening price, 2 yrs. ago. $3050. ½ cash. WH. 1121.

BUILDERS
$1000 down. Bal. T.D. View lot. Hollywoodland. Empire 0576.

ORANGE DR., duplex lot, 1st blk. north of Beverly Blvd., $6850. Hoffman Realty Co., 120 S. La Brea. WH. 7212.

HANCOCK PK. duplex lot, adj. to Beverly Blvd., $6750, steal. Act quick. HOFFMAN REALTY CO., 120 S. La Brea. WH. 7212.

HANCOCK PARK
Beautiful N.W. cor. McCadden & Beverly. Snap for quick sale. Owner. WA. 8963.

BUILDERS. $500 down and bal. on T.D. Bldg. loan permitted. Dandy lot on Spaulding for only $3250. GL. 1995.

$500 DOWN. 5 rms., mod. home in Rogers Park, dbl. gar., fine lot, $4500. 7598 S. Vermont. TH. 3778.

2 LOTS in Westwood near Santa Monica Blvd., 50x130, $2500. Montgomery, 7562 Sunset. GR. 7938.

Hancock Park high class res. lot on Los Palmas, 55 ft. front. Will sacrifice. $7600. GL. 6306.

PLYMOUTH, 60-ft. lot, 2nd blk. from Wilshire. Underpriced. WH. 2314.

THINK OF IT
MANHATTAN BETWEEN 6TH & WILSHIRE, for only $465 per foot. This lot on 6th will make. Total price $7500. Call WA. 1161.

COUNTRY CLUB DR. corner, East of Fairfax, $4000, terms.
Mansfield ave., ½ blk. from Country Club Dr., only $5400, terms. WH. 1126.

LOT IN WILSHIRE VISTA
Owner must sacrifice at $4500. Paved street, lights in and paid. This is a positive snap. WA. 9371 or WA. 7274.

WILL sacrifice beautiful high & sightly lot, 2 blks. from car line, $750, $100 down. Easy terms. 2270 AL-LESANDRO.

3 50-FT. residence lots on blvd., high elevation, fine view, level, bargain for quick sales, separately or together. Courtesy agents. EM. 8270.

BUILDERS—50-ft. lots nr. schools, theaters & transportation. Paved sts. & lights. $750 cash, bal. T.D., after $4500 7% bldg. loan. GR. 5016.

WILSHIRE VISTA LOT
AM UNABLE TO BUILD AT PRESENT. SELL CHEAP FOR CASH. WH. 8212.

OWNER must sacrifice 3 lots, Wilshire-Fairfax tract, $50 less than opening price, 2 yrs. ago. $3050. ½ cash. WH. 1121.

BUILDERS
$1000 down. Bal. T.D. View lot. Hollywoodland. Empire 0576.

ORANGE DR., duplex lot, 1st blk. north of Beverly Blvd., $6850. Hoffman Realty Co., 120 S. La Brea. WH. 7212.

HANCOCK PK. duplex lot, adj. to Beverly Blvd., $6750, steal. Act quick. HOFFMAN REALTY CO., 120 S. La Brea. WH. 7212.

HANCOCK PARK
Beautiful N.W. cor. McCadden & Beverly. Snap for quick sale. Owner. WA. 8963.

BUILDERS. $500 down and bal. on T.D. Bldg. loan permitted. Dandy lot on Spaulding for only $3250. GL. 1995.

$500 DOWN. 5 rms., mod. home in Rogers Park, dbl. gar., fine lot, $4500. 7598 S. Vermont. TH. 3778.

2 LOTS in Westwood near Santa Monica Blvd., 50x130, $2500. Montgomery, 7562 Sunset. GR. 7938.

Hancock Park high class res. lot on Los Palmas, 55 ft. front. Will sacrifice. $7600. GL. 6306.

PLYMOUTH, 60-ft. lot, 2nd blk. from Wilshire. Underpriced. WH. 2314.

THINK OF IT
MANHATTAN BETWEEN 6TH & WILSHIRE, for only $465 per foot. This lot on 6th will make. Total price $7500. Call WA. 1161.

## BUSINESS PROPERTY—
For Sale

ASSURED INCOME
A close in garage leased for 13 years at a net rental of $7500 a year for the first $6000 a year for the next 5 years. Then $12,000 a year for the last 5 years. (Lessee owns the building.) Priced right for your money. Price is only $75,000. No exchange considered. F. H. SCHEIDT, Hemphill 1850 Wilshire Blvd. Exclusive agents.

"FOR SALE at ACTUAL COST"
$32,500
IMPORTANT BUSINESS CORNER
Definitely leased for ten years.
Drug Store and Super Market.
Income $3900 to $4500.
YOUR OWN TERMS.
Telephone MR. RUE, TRinity 6401.
W. H. REES CO., Inc.
502 Union Bank Bldg.

WE have one of the finest downtown vacant corners in the market. It has a frontage of 156 feet on 5th street, 220 feet on San Pedro with double apron frontage in the rear. This corner is priced to sell.

COLONIAL FINANCE CORP.
600 Petroleum Securities Bldg.
10th & Flower. TRinity 5684.

THINK OF IT
MANHATTAN BETWEEN 6TH & WILSHIRE, for only $465 per foot. This lot on 6th will make. Total price $7500. Call WA. 1161.

## BUSINESS PROPERTY—
For Sale

A close in garage leased for 13 years at a net rental of $7500 a year for the first $6000 a year for the next 5 years. Then $12,000 a year for the last 5 years. (Lessee owns the building.) Priced right for your money. Price is only $75,000. No exchange considered. F. H. SCHEIDT, Hemphill 1850 Wilshire Blvd. Exclusive agents.

"FOR SALE at ACTUAL COST"
$32,500
IMPORTANT BUSINESS CORNER
Definitely leased for ten years.
Drug Store and Super Market.
Income $3900 to $4500.
YOUR OWN TERMS.
Telephone MR. RUE, TRinity 6401.
W. H. REES CO., Inc.
502 Union Bank Bldg.

WE have one of the finest downtown vacant corners in the market. It has a frontage of 156 feet on 5th street, 220 feet on San Pedro with double apron frontage in the rear. This corner is priced to sell.

COLONIAL FINANCE CORP.
600 Petroleum Securities Bldg.
10th & Flower. TRinity 5684.

THINK OF IT
MANHATTAN BETWEEN 6TH & WILSHIRE, for only $465 per foot. This lot on 6th will make. Total price $7500. Call WA. 1161.

## BUSINESS PROPERTY—
For Sale

WESTERN AVE.
3 blocks from Wilshire Blvd.
60x130, UNRESTRICTED C Zone.
Price $40,000. $10,000 cash.
Please don't fail to investigate this offer which includes a fine house with 4 bedrooms. Live and make money at the same time. Call Mr. Phillips, with
THE HENRY de ROULET CO.,
636 S. Western ave.
DUnkirk 4400.

OWNER NEEDS MONEY
FOR BUSINESS PURPOSES
Will sacrifice Sunset business frontage 60x150. Improved with 4 flat stucco bldg., like new. Bldg. cost over $20,000 to build. Vacant property this section valued at $750 front ft. Can deliver the entire property for few days only at $38,000. Will pay to investigate this. See Mr. Warner, with
TOM HUMES, REALTOR
7101 Sunset Blvd. GL. 1146.

60x120, ON WESTERN
OWNER IS HARD PRESSED, will really sacrifice for he needs money right NOW. This property can be developed, we believe, for $2000 to $3000 cheaper than any other within a radius of 3 blks. Any time after office and terms WILL BE ACCEPTED.
See J. THOMPSON CO.,
4101 Western. Univ. 7020.

SUNSET BLVD. FRONTAGE
Near Vine. 55x130 ft.
$600 per foot.
Adjoining property held at $1000. You will have to act quickly.
See D

## SAN DIEGO PROPE
For Sale, Exchange,

FOR SALE BY OWN
SAN DIEGO HOME

Overlooking city and bay
one mile of U. S. Grant
block from car line.
Balboa Park. In the choi
den HILL residential
Exceptionally well bu
10-room home, on 75-foot l
ing east. Garage, 3-car
room playhouse. Price $
cash, property valuable
ment. Never on market
or will sell, also sell
Inspection by appoi
Telephone Main 1460.
or call at 416 UNIO
SAN DIEGO

$25 CASH and $15 mo. buys
good red land, plenty wa
growing. La Mesa section
of San Diego, where th
ing. Total price only $
other properties. Mr. o
Francisco-Bielfuss Co.
Bldg., 524 S. Spring

## GOVERNMENT LAND
and Relinquishments.

GOOD desert homestead for
ment, well, house, etc.
Price $1500. Call or
Canyon Garage, Route A
CALIF.

## OIL PROPERTY—
Miscellaneous

A CHANCE OF A LIFETIME
ACRE
We offer 40-acre leases i
adjoining Signal Hill pro
panies. $5 per acre
a 40-acre lease may be
a rich field. Fortunes are
from oil leases. Write
GILBERT & CO., 311 H
Bldg.

FOR oil lease, 40 to 586 A. I
Depth 700 ft. 75 barrels or
1500 barrels, 120 to 140 gra
me. 321 DETWILER BLDG.

SAC. N. Mex. oil ac. wr. ar
dress B. box 167, TIMES

## ORANGE, LEMON, W
Groves—Vineyards
For Sale

L. acre for dairy, rent $60, nr.
for 2½ C. T. JOHNSON BLDG.

## REAL ESTATE—
For Sale—Miscellaneous

10-ACRE CITRUS GR
Just East of Ontario

Highly improved, 10-
old trees, good bldgs.
ing plant, full string
plements, in fact, ev
ped in every way. Fi
frost, scale, etc. Will
for good income prope
L. A. or vicinity up to
000. Will add some
assume. See Mr. Pete

## POULTRY RANCHES—
For Sale

"A TOULTRYETTE
"Did you ever see one
is it?" A clever-in-quantity
500 to 1000 birds, new
house, tile bath and sink,
Some fine bearing
schools, bus & street car
from Tunes Office. In
ing a home and a
plant, big enough to k
son busy. Price comple
thing, only $4250, ter
KELSEY REALTY CO.
Realtors. Valley Blvd. a
Avenue, near Phone Alhambra

HIGH grade poultry ranch f
ban home, 7 rooms, 2 bath
complete house and 2
acre three-room bungalow,
throughout, for rent
for 150 hens, 100 young
all tools go with place.
drive, one mile south
KELSEY REALTY CO.
Realtors. Valley Blvd. a
Avenue, near Phone Alhambra

## POULTRY RANCHES—
For Sale

"DID YOU EVER see one
is it?" A clever-in-quantity
500 to 1000 birds, new
house, tile bath and sink,
Some fine bearing
schools, bus & street car
from Tunes Office. In
ing a home and a
plant, big enough to k
son busy. Price comple
thing, only $4250, ter
KELSEY REALTY CO.
Realtors. Valley Blvd. a
Avenue, near Phone Alhambra

## ORANGE, LEMON, W
Groves—Vineyards
For Sale

1-ACRE CHICKEN RANCH
Equipped with 4-room hou
fast nook & bath, 4 chicke
brooder house, garage
cutter and small tools, a
piped through center of
16 walnut trees. Price
sale at $1650. $1250 c
MR. SCHULTZ, HE. 28
Hollywood Blvd.

IF YOU are looking for a
ranch or COUNTRY H
take the yellow car to
miles east on Valley
ROSEMEAD, where the
property between Rosemead
to BERT E. POLLOCK
IN THE COUNTRY. 1446
BLVD., ROSEMEAD.

RAISE chickens on land
full basement, sealing
paid three hundred dollar
last year. Plenty clear
growing green feed
Only 30 minutes from L
on paved boulevard
Small payment d
ance in 5 years. Addre
656, TIMES BRANCH.

ACRE, fertile soil, plenty
ideal. Terms, $100 cash
good down; $800. Terms
balance like rent. Will
chase fourth interest
quired to erect house
equipment, 7% interest
or commission. Mrs. Bodi
Hills.

MODERN POULTRY
Establish your egg
special market con
larger returns. One and
acres, growing soil,
water supply, small
acres equipped for 500 h
room and runs. $550 re
S. HILL ST.; Open ever

MUST EXCHANGE AT

CORNER, 2 acres, on
runs, chicken house for
fine palms, 2 bikes, 2
bank P. O. Want 5-ro
L. A. for equity. Box
ST. White 127 N. Ran

ONLY $1500, 78 acres in
coln Highway, gently slo
is level ¾ mile R.R.
Live springs on property
stocked stores, L.
127 N. Garfield, Alhambra

CHICKEN RANCH
We own 2-acre tracts
on O. to B. highway, 1 mi
Ontario. Pay $5 per m
vation 2260. Free trip to
MESSENGER, 643 S. M

CHICKEN ranch: 500 bir
brooder house, 10-room
Will help finance house.
the best poultry ranch
Call 1718 N. HOLLYWOOD

10 ACRES free if going to
and have $2000, join with
160 acres. Share profits
investigated. Address
FAWTELLE

6 & 10-acre ranches, fine fo
grapes, avocadoes, fine
gravity water. Highland
schools & P.E. Ry. Cons
H. S. Burns, 704 Comm

AGENTS LIST—City, 10-ac
tracts, fine soil, near
$40000, consider exchange
South. Walton, 5420 Ma
Diego. Blk. 4840 W.

$2600 CASH, new 4-rm. mo
chicken equipt., 1 ACRE
ens, $3200, bal. to suit.
767-876

5 AND 10-acre poultry and
for sale on easy terms. Stan
ard level land.
SPRING ARCADE BLDG

CHICKEN ranch, 5-rm. ho
Lease, sale or exch.
Blvd. Montebello. Owner

MODERN FARM HOUSE
acres walnuts, $42500, $
bal. $28 mo. Best buy h
P O BOX 107, S Pasade

6-RM. stucco on 3 acres
ranch, 6 shares water
win Park $7000, $1500
8 HOOVER, TH. 5100.

ACRE, 2 rms., bath, $450
feed rm., $25 chicken h
$4250. Own, must go E

## POULTRY RANCHES—
For Sale

IRRIGATED FARMS
and 10 acres units
bed rock water, complete water
and border trees to be
Terms low terms of only
CASH DOWN
Exceptionally well bu
and we are fast
sold.

EASY LOAN NO ALKALI.
poultry, rabbits, pigeons.
fruits, etc. A live prop
Developing.
Riverside in
Valley. L. A. 40 min
or call at 416 UNIO
SAN DIEGO

## STOCK, DAIRY RANCHES—
For Sale, Exchange, Lease

A REAL COW RANCH

Controlling 2,000,000 acres of
the promised land God ever made.

Fully equipped, good houses,
range, barns, fences and

Stocked with 11,000 head of
white HORNTHORN HEREFORD grade Cattle

Also 10 HEAD OF MEADOWS. Lots of
rain. Good summer & winter
range. A few paradise. BEEF
of the GRADES.

THEY SMALL OVERHEAD.

This is also a SPORTSMAN'S
PARADISE, on a PAYING
BASIS. ONLY 225 MILES
from LOS ANGELES.

BEEF now at peak prices
stop the war, and going higher.

PRICE — UNUSUALLY LOW

Address A. box 24, TIMES
OFFICE.

## REAL ESTATE—
For Exchange

### Miscellaneous

S. H. WEST & CO., SANTA MONICA

Wanted, WALNUT GROVE, or-
ange or lemon with nice home, up
to $100,000, not inflated, exchange
for close-in Santa Monica.

Want WALNUT GROVE to $25,-
000, exchange for Santa Monica home

Want CHICKEN RANCH for San-
ta Monica bungalow court, $16,500.

Want BUNGALOW COURT, Holly-
wood or Los Angeles up to $75,000,
Exchange for apartment-house close
to ocean. Will assume.

Want VACANT BUSINESS corner,
exchange for DOUBLE apartment
nr. ocean, up to $20,000.

S. H. WEST & CO. SANTA MONICA
1237 Ocean Ave. Ph. 28146

125,000 PAGES
of exchanges and sales. We believe
this is the largest listing ever pub-
lished at one time. If your property
is listed with us, you will get a
copy. If not send in your listing and
we will mail you one. Courtesy to
brokers.
PHILLIPS AND REAM
747-749 No. Western. GL. 2181.

6-ROOM house near Manchester. Price
$8500, mtg. $3500. Want lots or
what? 11-room duplex near Wash.
Want S. Pasadena or N. Alhambra.
8-room home near Ambassador, mtg.
$11,000. Want smaller house. For
exchanges in homes, income and
farms, see me. H. W. KRAEMER,
2656 W. Pico st. BE. 8840.

NORTHERN and eastern country &
city property clear for Southern Cal.
property. Colorado fruit and alfalfa
ranch for Cal. or eastern. Yucaipa
apple orchard for mid-West corn
farm. Imperial Valley ranches for
L. A. or San Diego property. See
MILNE for every kind of exchanges.
716 Story Bldg. TU. 3628.

LARGE Hollywood Foothill lot, 3
fronts, old house, offer at a bar-
gain. Consider 4 or 5-room bunga-
low in exchange, but must have
$1500 cash, bal. mtg. See Magnus
or Heber.
BORTON-BOYER.
800 Sun Bldg. TR. 5021.

FOR EXCHANGE—About $50,000
value in industrial business and resi-
dence income and vacant, situated
in a growing modern little city, the
basking industrial, school and social
center of an adjoining state for L.A.
city property, all clear and will assume
on income. Address OWNER, 1630
S. Union ave.

DENVER FOR LOS ANGELES
Have beautiful modern home in
Colorado Mountains, one hour from
Denver. Large acreage, completely
furnished, to exchange for Los An-
geles income or home. Value $40,000,
clear. Other Denver property also.
216 GROSSE BLDG. TR. 9267.

FOR EXCHANGE
80 acres peaches and apricots, fine
sandy soil. Owner says, "Get me
exchange for Los Angeles or Long
Beach." Located 45 miles east of
L. A. Price reduced to $35,000.
CLENDENON BROS.
800 Central Bldg. TUcker 8954.

BUYERS—SELLERS—TRADERS.
Phone, write, or come in. All list-
ings displayed on classified boards
in our office.
ROBERT BUCHTEL, Realtor.
1543 Vine st. GR. 4096.
Hollywood. HE. 1434.

HAVE a wonderful business lot, clear,
priced at $15,000. Income from
houses now on lot, $1250 mo. Trade
for a real home and assume $5000.

See MR. BURGWALD, with John
A. Eyans Corp., 8475 Sunset Blvd.

LARGE list of good income proper-
ties to trade for clear country prop-
erty, groves or ranches.
ROY B. KING, MEt. 1648.
215 Merchants' National Bank Bldg.
(Member Bureau of Exchanges)

CORNER 50x144 on 16th st., just E.
of Maple. Present improvements pay
$60 mo. Price $25,000; mtg. $9000.
Submit here.
C. L. GLOVER CO.,
654 S. Vermont ave. WA. 8209.

GROVE, 5 MEDLANDS, 10 acres na-
vels, crop on trees sold for $5000.
Price $25,000. Take lot to $20,000.
BORTON - BOYER.
800 Sun Bldg. TR. 5021.

BEST cor. bus. lot Glendale ave. with
inc. for ranch. $20,000. Fine res.
lots for T.D. or inc. Also other ex-
changes. Guillemin Inv. Co., 1300 S
Glendale ave. Glen. 1748.

320 A. GOOD level San Joaquin Val-
ley, no alkali, or hardpan, $40 per
A. clear. Want city or no. county.
SHULTZ, 321 W. 3rd. VA. 5313.
DU. 6455.

WANT high class res. inc. to $20,000
showing good net return. Have sev-
eral thousand cash & clear industri-
als. THE WILLIAMS CO., 401
S. La Brea. WH. 4711.

CLEAR large Hollywood corner ready
for apts. or hotel. Exchange for
city or suburban. Price $60,000.
Peters Realty Co. 916 Story Bldg.
TUcker 4012.

GOING east, business sold, have 5-r.
stucco, beautiful furnished or un-
furnished. Will trade or sell. Quick
action wanted. Real proposition.
8984 LLOYD PL. Ph. OX. 6894.

LAND AND BO. DO IT
EXCHANGING SATISFACTORILY
ACCOMPLISHED.
CHAS. A. MARR
615 Pershing Sq. Bldg. VA. 8741

REAL ESTATE FOR EXCHANGE
Send us description of what you
have and tell us what you want.
TATUM & TATUM
2691 Wilshire Blvd. Fitzroy 3850

WANTED—L. A. small apt. or flats
for home in Alhambra. Close
to Main st. of 75x156. Price $16,-
500, clear. EDWARD OLSEN, 317
Bldg. TU. 2248.

WE are specialising in exchanges. All
classes of city and country property.
Try us. O. RUSSELL & CO.
600 So. Brand. Glen. 1999.

WANT duplex W. or N.W. will trade
Wooster, a business lot east of
Western, pay some cash & assume.
W. W. DYER & SON, Realtor.
1100 W. Western. HOllv. 5345.

STUCCO duplex tile roof, 6 rooms up,
5 down, snap at $7500, $2500 cash,
balance 3 yrs. at 7%.
BORTON-BOYER
800 Sun Bldg. TR. 5021.

WANT Imperial, San Joaquin or Ari-
zona clear for L. A. equity.
C. HOLLINS
629 Story Bldg. Vandike 4985.

WHAT have you clear, Apts. Vermont-
Melrose, $60,000. Mtg. $25,000, Rent
$600 mo. HARRY B. GOODMAN CO., 6064 Chapman Bldg.

6-UNIT court near Alvarado st. $30,-
000. Mtg. $10,000. Want home or
grove. Submit. 6035 YORK BLVD.
Or. 9591.

COUNTRY CITY EASTERN
EXCHANGE DEPARTMENT
MERRICK & RUDDICK, INC.
616-618 Security Bldg. VA. 1166

WANT home to $25,000, priced right.
Offer high class income near West-
lake Park, worth $100,000.
Loe, 3700 Dayton ave. GA. 4025.

5-RM. mod. English bung., Glendale.
Good location, will exchange for lot
or what have you. OWNER, 857 So. Sycamore. WH. 7709.

10-RM. house, excel. loc., income $128
mo., lot 50x135, will exch. equity
in L. T. OWNER, 857 So. Sycamore. WH. 7709.

LEASE on property and bldg., netting
$1000 per year payable monthly.
Lease runs 1 yrs., longer. Will exch.
for good ranch. MA. 3540.

EQUITY $2725 in $4500 dbl. frontage
income res. lot to trade for late
model. BARLOW, Owner. OX.
6228.

WE TRADE ANYTHING — ANY
PLACE. If you want action, try
A buy, office, STEPHENS & CO.
3647 W. Pico. EM. 2288.

FOR EXCHANGE—Have city for
country, also country for city. Ex-
change $31 over the U. S. U. S.
Meeks, 711 Guaranty Bk. Bl. GL. 8330.

IF you have a good lot to trade on
a 9 rm. dbl. bungalow, located nr.
Fairfax Hi. Price $13,500. Call
MR. ARNOLD. GL. 1183.

$45,000 SAN DIMAS valencia orange
grove, full bearing. Want city in-
come $60,000. HOME REALTY
CO., DUnkirk 2210.

BARGAIN for quick close. Beaut. 7-
rm. Span. bung. Carthay Center.
Will exch. eat some cash OX. 6269.

ARTISTIC stucco 5-family furnished
flat, 100 ft. business corner. Will
trade. 4506 Pasadena av. GA. 4307.

$ GOOD income properties to trade for
eastern land or what have you.
3512 Pasadena ave. GA. 4355.

$ BUILDING lots, 2 houses, $16,500
clear. Want flat, will assume to
$8000. MR. TENNIS. GA. 3767.

WE TRADE the earth, also money for
good invest. J. M. French Co., Rm.
616 S. Hill. VA. 2241.

WANT eastern for Hollywood income.
H. G. INGRAM. 462 So. Spring.
TR. 4038.

NEW stucco, 5 extra large rms., cor-
ner, panoramic view, $8500; will
trade 5521 Monte Vista st. GA. 1996

$3200, $400 DOWN, bal. to suit, 3
rms., mod. Highland Pk. level lot.
Want car. 6171 York Bl. GA. 5225.

4-ROOM furnished bung. Clear. Or,
52rd near Vermont. Will exchange
for mtgs. or T.D. AX. 6829.

H. WEST & CO., Santa Monica.
Exchanges, Anywhere, Everywhere.
Phone 22143.

WANT clear modern bungalow, L. A.
High School dist. Exchange for 4-
family flat. HE. 4565.

WE TRADE ANYTHING
We Specialize in Exchanges
Ph. Va. 4939. Bway. & 9th.

WE CONTROL PRIVATE FUNDS
Placing mortgage money wait-
ing for Hollywood & Wilshire dis-
tricts. MR. VORCE with
B. STRODE CO.
GL. 5216. Vandike 4120.
4705 Hollywood Blvd.

5½%—MONEY—5½%.

LOANS ON IMPROVED PROPERTY
PHONE Gladstone 9409
THOMAS & SON, HOLLY. BCH.
5333 Hollywood Blvd., Western.

BUILDING LOANS
See us for QUICK results.
LET US HANDLE YOUR REFINANCE.
We buy trust deeds.
EUREKA MORTGAGE COMPANY,
313 Story Bldg.

OUR own money for mortgages, trust
deeds and 100% building loans, sev-
eral plans to choose from. Apprais-
als every day.
PACIFIC UNION MTG. CORP.
206 Union Bk. Bldg. TR. 3165.

PLENTY OF MONEY FOR
RESIDENCE LOANS. PLANS
In sums of $3500 and up.
Building Loans
CONSOLIDATED MORTGAGE CO.
124 Washington Bldg. MA. 2113

7% BUILDING LOANS
6% COMPLETED LOANS
BOND ISSUES AT PRIVATE TRUST DEEDS
LOW RATES. QUICK SERVICE.
ABBOTT, 1656 N. WESTERN AVE.
Come or phone GL. 3849.

BRING IN YOUR PLANS.
Secure loans immediately
and commence building at once.
No delay.
KITTS, 1120 Story Bldg.

PRIVATE fund, $30,000, 3 years at
7%. Will divide. No delay.
See MR. FITZGERALD,
ROBERT MARSH & CO., INC.
200 Marsh-Strong Bldg. TR. 1131.

MONEY IN 1 DAY
$100 TO $100
Short term loans, 6% to 7% or
real estate or equities in vacant or
improved lots. 848 S. Hill.

$85,000 to loan by Feb. 15th. Reas.
rate, on L. A. inc. Might div. Con-
sider imp. ranch. Quick deal direct.
Address W. box 481, TIMES
BRANCH.

ANY amt. $2000 to million, on imp.
properties & for bldg. purposes.
W. W. MINES CO.
A. P. REAL, Mtg. Loan Dept.
1001 Stock Exch. Bldg. TR. 8424.

BUILDERS FINANCED
With our own money, on bungalows,
residences and income property.
SMITHER MORTGAGE CO.
451 N. Western ave. GR. 1203.

6% MONEY
to loan on residential property.
E. V. FRANKE, Loan Agent.
2751 Wilshire (nr. Westn.) DR. 0292

I HAVE
6% MONEY TO LOAN on homes.
See MRS. E. M. TOUNG.
709 S. Hope. VA. 3085.

WILL pay off balance on your lot &
finance 100% construction. Noth-
ing too small or too big. SCHWAB,
741 So. Hill. TR. 5469.

1ST loans made to fit your needs. Low
rates. GUSTAVUS F. POWERS,
former escrow clks. at Title Ins. &
Tr. Co. 212 Title Ins. Bldg. TU. 7127

WE make loans of $3000 to $15,000,
see us at once.
CLENDENON BROS.,
800 Central Bldg. TUcker 8954.

6½% MONEY for building & straight
loans. $2000 up. Prompt action.
MORTGAGE GUARANTY CO., 626
S. Spring.

$2000 to $30,000 to loan, 6 to 7%. Pri-
vate. MURPHY, 4409 S. Main. AX.
1171.

## REAL ESTATE—
For Exchange

### Miscellaneous

SALE OR EXCHANGE—300-acre
ranch, 20 acres young apples and
alfalfa, a big income from 1500
White Leghorn laying hens, all
tools, implements and bldgs., 4-rm.
house, partly furnished, lights and
water. Take clear lot or equity or
flat for $25,000 equity.
BORTON-BOYER
800 Sun Bldg. TR. 5021.

TULARE COUNTY RANCH
20 acres, well improved, 2½ mi.
town, elect. pumping plant, cement
pipe line, 10 acres Thomp. grapes,
bal. ready for melons or spuds.
Price $7500. Mtg. 3000. Want So.
Cal. Will assume and pay cash.
WILSON, ME. 4622.

WE HAVE A VERY ACTIVE
TRADING DEPT.
List your property with us.
COAST MORTGAGE LOAN CO.,
TUcker 7594.

28-ROOM stucco hotel property and
furniture, steam heat, hot & cold
water in all rooms, free & clear.
In mining town, Arizona, for bung.
court or 4-flat and assume. 600
HIBERNIAN BLDG., TU. 7847.

10-RM. dbl. new stucco, excellent dis-
trict, near car lines, $13,000, will
take clear lot, west side, Sunset to
Pico, as down payment. Dbl. to
clear. Bal. to suit. BUILDER, HO.
3045. Mr. Holcombe.

$7000 EQUITY in Whitley Heights
home, want clear property within 1
hr. of New York City; prefer West-
ern cities. Address Z. P.O.
box 121, HOLLYWOOD, CAL.

BARGAIN
Beautiful level Beachwood Drive
lot in Hollywoodland, 65x130, $5500
Equity of $2500 for house, equity
or what? 1132 N. VINE. HE. 9080

MANHATTAN, near Beverly & West-
ern, 7 rms., inc. $126, fine apart.
site, $20,000, will sell or exchange
for 6-rm. bung. to $10,000. Call
HO. 7406.

FOUR 5-room flat, stucco bldg., Mel-
rose, near Western. Price $35,000.
Want clear lot to $10,000.
BORTON-BOYER.
800 Sun Bldg. TR. 5021.

HAVE lot 44x120, Pr. $2500, clear,
Will exchange for business property
or income. UHL REALTY, AX. 5990

OWNER wants city prop. for chicken
ranch. 7009 S. Vmnt., TH. 9527.

HAVE income to exchange for ranches.
E. W. MAGEE, 623 Security Bldg.

### Houses

EXCHANGE on one of the finest new
English brick and stucco homes in
the best section of Beverly Hills, 15
rooms, 5 bedrms., 3 servants' quar-
ters, large ballroom, 4 fireplaces, 4
baths, lot 100x250. Finest finish
& construction throughout. Price
$85,000. Consider local trade to 2-3
000 and cash. Call MR. DREGER,
OX. 4914, for details. Excl. Agt.

5-ROOM Spanish bungalow located at
611 N. Sierra Bonita. Close to high
& grammar schools. Price $9000. Equity $3750. Will ex-
change for small acreage, San Fer-
nando Valley or will take good
closed car. $1000. No junk and
bal. cash. WERTZ & KILPATRICK
DU. 1211.

OWNER WILL SACRIFICE beaut. 7-
rm. res. on lot 74x227, overlooking
view of mtns. & sea, for lot. In-
come in trust deed. 219 WEST-
GATE AVE., West Los Angeles.

JUST finished, new 5-rm. bung. View
lot. 6054 Linnington ave., Westwood.
$18500. Terms. Little cash.
OWNER & BUILDER, GR. 1108.

WILL exchange 5-rm. mod. home on
Los Feliz Blvd., unincumbered, for
lot. GL. 1504.

CLR. res. $10,000, nr. Mt. Arts H.S.
for duplex W. or N.W. to $13,000.
Ben Bell, 740 S. Bdwy. TU. 4336.

SO. Pasadena, nr. Hunt. Dr., 5-rm.
house, $12,500. Mtg. $5000, want
4-rm. bung. L. A. Owner. GR. 4605

### Lots

IF you have a good clear or slightly
improved lot in good location I
will trade a beautiful piece of proper-
ty close to Wilshire dist. at $300
per lot per mo. Pa. MR. MOSS
HE. 2117. J. M. CLOSE. 241 N
Western ave.

OWNER must sacrifice his $25,000
equity in beautiful apt. property
near Western. $7500 cash, bal. will
trade with some cash. Phone
DU. 4764.

FOR EXCHANGE—Clear lots, close
in Los Angeles, for Riverside or
Arizona property up to $12,000.
Inquire 1005 HOME REALTY CO.
656 Chamber Comm. Bldg. VA. 4567

WANT clear lot, west side, as first
payment on new 8-rm. stucco in Al-
hambra. Value $12,000. BUILDER,
HO. 3045. Mr. Holcombe.

### Business Property

FLOWER STREET, 100x155
IN METROPOLITAN DISTRICT

Improved with showrooms and ga-
rage, will exchange $100,000 equity
for GOOD Los Angeles apartment-
house. Loan if need cash.
HENRY O. KROHN CO.,
609 S. Vermont. DUnkirk 2600.

S. E. COR. Central & Elk, Glendale.
145x200, $45,000. Mtg. $11,500. Due
Jan. 1928. 7%. Submit city or sub-
urban.
C. L. GLOVER CO.
654 So. Vermont ave. WA. 8209.

BRICK store bldg. on Sunset Blvd. at
Alvarado. Price $45,000. Consider
clear.
C. L. GLOVER CO.
654 So. Vermont ave. WA. 8209.

MUST sell business corner, 4 stores,
flats, includ. going grocery, vege-
table, meat mkt. Price $13,000.
$2,500. $7500 cash. AN. 4139.

WESTERN bus. cor., $40,000. Will
take $20,000 clear trade. Bal. mtg.
BLUNT, TU. 2316.

### Income Property

3-STORY BRICK STORES & APTS.
S.E. cor. 4th & Manhattan, lot
144x80. Price $175,000, incumbrance
$80,000, equity $95,000, gross year-
ly income $19,000. Will consider
smaller city property up to $50,000.
Get rental statement & further in-
formation from MR. FORD or MR.
BECKER, 607 S. Western. DU. 1000

NEW INCOME
2 apartment houses, modern thru-
out, close in, west side. One com-
pletely furnished, the other completed.
Well financed. This property must
go, owner in poor state for housing.
owner on property at 414 CORONA-
DO ST. Phone 592701.

FOR EXCHANGE
Beautiful new 2-story apartment-
house, high class location, in
N. Wilshire district. Leased 2
years. Will take local, city or coun-
try, clear for part. Will consider
clear eastern city. This property will
pay you over 10% net. O. L. BOH-
LEN, 612 Black Bldg. TU. 6961.

9-ROOM MODERN
house and 4-room and 3-room bunga-
lows, 5 garages all on a beautiful
cor. lot 100x150. $25,000. Wanted ap-
ple orchard. Mr. Anderson with
GEORGE BUNDY, INC., 400 Lane
Mtg. Bldg., 8th & Spring. TR. 8601.

DOUBLE BUNGALOW, two 5-rooms,
stucco. Near Adams and Bronson.
Price $10,750. Take $1000 down or
trade for smaller property. EM.
1979. WASH.

12,000 ACRES sheep and wheat land,
well watered, near Lewiston, Idaho.
$12 per A. clear. Will trade for L.
A. income. ALLEN JOHNSTON
CO., 423½ SO. SPRING ST.

GRAND AVE., zoned for business, nr.
Santa Barbara, 4-fam. flat, furn.,
large lot, $35,000. West res. to $12,-
000, bal. mtg. & T. D. $200 mo.
940 S. Bdwy. TU. 4336.

FOR exchange, beautiful 4-flat bldg.
nr. Arlington Hts. Price $40,-
000, mtge. $10 000. For city or sub-
urban. Owner. Address B. box 91,
TIMES OFFICE.

FOR SALE Or EXCHANGE—10-
room hotel, newly furnished, $60,000.
$10,000 cash. Balance clear business
or industrial, city or suburb. Ad-
dress W. box 586, TIMES BRANCH.

CHICAGO FOR RANCH
Have $150,000 equity in Chicago in-
come property to exchange for clear
California income ranch. MR. TAG-
GART, 716 Story Bldg. TR. 9075.

LOT 4 houses, rents $100, close in.
Equity $2500 for San Fernando or
what. Sa. 48000, $57 month in-
cludes int. Good buy. 20247 STAGG
ST., Owensmouth, Cal.

225-ACRE orchard. Estimated 1925,
inc. $105,000. Price $200,000 cir.
Exch. for city inc. SOLE, 6108 S.
VERMONT. TH. 7536.

CHOICE new ultra mod. 12-apt. bldg.
Well located and financed. Take
clear inc. to $12,000 with $5000 cash
3219 DESCANSO DR. FI. 2614.

WILSHIRE 19 U. APT., $65,000
income $840. Want bung. to $2000.
GILCHRIST COMPANY
729 Black Bldg. MI. 2824

TRUST deeds & lot equities amounting
to $35,000 for Los Angeles income.
Will assume reasonable 1st mort-
gage. MR. TAGGART, TR. 8860.

NEAR Manual Arts H. S. Stucco du-
plex, 2 & 3 rms. Only $5,000. $800 equity for clear res.
BEN BELL, 740 S. Bdwy. TU. 4336

WILL take house up to $10,000 on
$28,000 4-flat stucco. Income $3120.
WRIGHT, TU. 2818 UN. 10558.

FINE Hollywood Blvd., imp. cor. Pr.
$65,000. Trade equity of $26,000 for
clear L.A. res. RUMO, TR. 8861.

6-UNIT ct., 5-rm. home, on 2 lots. Inc.
$450 mo. Will trade for unrestrict.
lot. See own., 940 S. Harvard Blvd.

## REAL ESTATE—
For Exchange

### Income Property

FOR EXCHANGE—$40,850 or 51 per
cent stock in corporation owning 275
feet business frontage, Harbor Dis-
trict, improved with stores and ho-
tel. Can sell vacant property &
clear. Gross income $450 per month.
Stock should be worth $100,000 with-
in five years on account of increase
in property values. Will take $10,000
cash, balance clear real estate. You
can pay yourself salary out of in-
come. Address W. box 587, TIMES
BRANCH.

S.E. CORNER 3RD & BERENDO—
Best business lot on 3rd st., west
of Vermont, size 150 ft. on 3rd,
80 ft. deep, joins garage. Price $500
ft. or $75,000. $30,000 cash, $45,-
000 incumbrance, room for 8 stores,
best rentals. Bldg. plans ready. Will
exchange $30,000 equity for clear
house or lot. Courtesy to agents.
See RALPH E. FORD, 607 S. West-
ern ave. DU. 1000.

APARTMENT OR HOTEL SITE—
East side of Vermont, one block
south of Los Feliz, size 160 ft. on
Vermont by 120 ft. on Ambrose.
Only $400 ft. or $64,000. Incum-
brance $30,000. Equity $35,000, will
exchange equity for good L. A. clear
property. What have you? Courtesy
to agents. RALPH E. FORD, 607
S. Western ave. DU. 1000.

TAKE T.D. or dbl. bung. on beaut. 4-
flat Catalina nr. 6th. 20 rms. $27,-
500. See Bell, 740 S. Bdy. TU. 4336

APARTMENT house, $85,000. Mtg.
$33,000. Want ranch. SANDERS,
508 Bryson Bldg.

HOTEL—$200,000. Mtg. $90,000. Want
ranch. SANDERS, 508 Bryson Bldg.

10-rm. dup. nr. Budlong & 28th. $11,-
000, mtg. $4500. Want inc. HO. 2584

### Country Property

FOR EXCHANGE—10 A. beautiful or-
ange grove in the city of Blooming-
ton. Plenty of cheap water. Streets
on 3 sides. $16,000 clear. Want res.
in L. A. or Pasadena. Couple or flat.
CUNNINGHAM, 735 H. W. Hellman
Bldg.

10 A. FINE NAVELS, $15,000
Had $5000 crop this year in Red-
lands, my equity $9000. Want well
located improved lo junk. 1206 N.
NORMANDIE.

IN beautiful Banning, 10 acres prunes
for L. A. home. VE. 2456.

## FINANCIAL

## TO LOAN—
Money
Real Estate Improvements

WANT 1ST MORTGAGE LOANS
Can loan you 100% of following
sums, and escrow at once.

2 sums, $15,000 each, 7 per cent.
1 sum, $13,000, at 7 per cent.
2 sums, $25,000 each, 7 per cent.
Prefer residence business property
Wilshire, Hollywood or Beverly Hills
ALSO
$25,000 for trust deed loan
at 12% int. on business property.
MR. CURRY, Phone GL. 1902 or
GL. 6351.

WE PURCHASE
MORTGAGES AND TRUST DEEDS

HAVE LARGE FUNDS, AVAIL-
ABLE FOR SECOND LOANS
WILL LOAN MONEY
TO BORROWERS DIRECT

VERY REASONABLE RATES
ALL LOANS CLOSED QUICKLY
PHONE J. Vandike 9128
B. F. NYSSEN-LANDER, JR.
ROOM 911, 649 S. OLIVE.
BANK OF ITALY BLDG.

WE LOAN ON MORTGAGES
AND TRUST DEEDS AS
COLLATERAL

WILL LOAN full cost of house cost-
ing $6000 to $8000 if you let us
build your house. Also pay balance
on lot if not clear. All parts city
except concrete. Accept Torrens titles.
CALMIN MORTGAGE CO. (Capital
$300,000.) 606 Union Bank Bldg.
TR. 2165.

OUR OWN MONEY TO LOAN
6%—PRIVATE FUNDS—6%
Prompt action. No appraisal fees.
City or improved ranches.
Also large amount, ready to place.
S. R. EARNEST CO.
Hugh K. Walker, Jr., S. Rhea Ear-
nest, 319 Pacific Mutual Bldg. TR. 9075.

6½% LOANS 7%
Funds available at 6½% & 7%
for good loans, 2% commission. No
delays. Good Mutual Mtge. Loans
Co., 1000 Chamber Comm. Bldg. VA. 4567

WANT clear lot, west side, as first
payment on new 8-rm. stucco in Al-
hambra. Value $12,000. BUILDER,
HO. 3045. Mr. Holcombe.

## Business Property

FLOWER STREET, 100x155
IN METROPOLITAN DISTRICT

Improved with showrooms and ga-
rage, will exchange $100,000 equity
for GOOD Los Angeles apartment-
house. Loan if need cash.
HENRY O. KROHN CO.,
609 S. Vermont. DUnkirk 2600.

S. E. COR. Central & Elk, Glendale.
145x200, $45,000. Mtg. $11,500. Due
Jan. 1928. 7%. Submit city or sub-
urban.
C. L. GLOVER CO.
654 So. Vermont ave. WA. 8209.

BRICK store bldg. on Sunset Blvd. at
Alvarado. Price $45,000. Consider
clear.
C. L. GLOVER CO.
654 So. Vermont ave. WA. 8209.

MUST sell business corner, 4 stores,
flats, includ. going grocery, vege-
table, meat mkt. Price $13,000.
$2,500. $7500 cash. AN. 4139.

WESTERN bus. cor., $40,000. Will
take $20,000 clear trade. Bal. mtg.
BLUNT, TU. 2316.

## Income Property

3-STORY BRICK STORES & APTS.
S.E. cor. 4th & Manhattan, lot
144x80. Price $175,000, incumbrance
$80,000, equity $95,000, gross year-
ly income $19,000. Will consider
smaller city property up to $50,000.
Get rental statement & further in-
formation from MR. FORD or MR.
BECKER, 607 S. Western. DU. 1000

NEW INCOME
2 apartment houses, modern thru-
out, close in, west side. One com-
pletely furnished, the other completed.
Well financed. This property must
go, owner in poor state for housing.
owner on property at 414 CORONA-
DO ST. Phone 592701.

FOR EXCHANGE
Beautiful new 2-story apartment-
house, high class location, in
N. Wilshire district. Leased 2
years. Will take local, city or coun-
try, clear for part. Will consider
clear eastern city. This property will
pay you over 10% net. O. L. BOH-
LEN, 612 Black Bldg. TU. 6961.

9-ROOM MODERN
house and 4-room and 3-room bunga-
lows, 5 garages all on a beautiful
cor. lot 100x150. $25,000. Wanted ap-
ple orchard. Mr. Anderson with
GEORGE BUNDY, INC., 400 Lane
Mtg. Bldg., 8th & Spring. TR. 8601.

DOUBLE BUNGALOW, two 5-rooms,
stucco. Near Adams and Bronson.
Price $10,750. Take $1000 down or
trade for smaller property. EM.
1979. WASH.

12,000 ACRES sheep and wheat land,
well watered, near Lewiston, Idaho.
$12 per A. clear. Will trade for L.
A. income. ALLEN JOHNSTON
CO., 423½ SO. SPRING ST.

GRAND AVE., zoned for business, nr.
Santa Barbara, 4-fam. flat, furn.,
large lot, $35,000. West res. to $12,-
000, bal. mtg. & T. D. $200 mo.
940 S. Bdwy. TU. 4336.

FOR exchange, beautiful 4-flat bldg.
nr. Arlington Hts. Price $40,-
000, mtge. $10 000. For city or sub-
urban. Owner. Address B. box 91,
TIMES OFFICE.

FOR SALE Or EXCHANGE—10-
room hotel, newly furnished, $60,000.
$10,000 cash. Balance clear business
or industrial, city or suburb. Ad-
dress W. box 586, TIMES BRANCH.

CHICAGO FOR RANCH
Have $150,000 equity in Chicago in-
come property to exchange for clear
California income ranch. MR. TAG-
GART, 716 Story Bldg. TR. 9075.

LOT 4 houses, rents $100, close in.
Equity $2500 for San Fernando or
what. Sa. 48000, $57 month in-
cludes int. Good buy. 20247 STAGG
ST., Owensmouth, Cal.

225-ACRE orchard. Estimated 1925,
inc. $105,000. Price $200,000 cir.
Exch. for city inc. SOLE, 6108 S.
VERMONT. TH. 7536.

CHOICE new ultra mod. 12-apt. bldg.
Well located and financed. Take
clear inc. to $12,000 with $5000 cash
3219 DESCANSO DR. FI. 2614.

WILSHIRE 19 U. APT., $65,000
income $840. Want bung. to $2000.
GILCHRIST CO

## MORTGAGES—
Trust Deeds

WE PURCHASE
MORTGAGES & TRUST DEEDS
HAVE LARGE FUNDS AVAILABLE FOR SECOND LOANS
WILL LOAN MONEY TO BORROWERS DIRECT
VERY REASONABLE RATES
ALL LOANS CLOSED QUICKLY
PHONE VANDIKE 0122.

B. F. NYSSEWANDER, JR.
ROOM 911, 649 S. OLIVE.
BANK OF ITALY BLDG.

WE LOAN ON MORTGAGES AND TRUST DEEDS AS COLLATERAL.

WANTED
TRUST DEEDS
MORTGAGES
REASONABLE PRICES
DANIELS & WESTFALL
402 Edwards & Wildey Bldg.
Trinity 7656.

INVESTORS

Let us add your name to our list of investors if you have $1000 to $5,000 to place in select 7% or 8% mortgages.

W. ROSS CAMPBELL COMPANY
712-14 S. Spring st. VA. 1177.

1st mortgages on Beverly Hills residences and business. Amounts ranging $4000, $4500, $7250 & $10,000. Will allow fair discount for quick action.
JOHN A. VAUGHAN CORP.
1308 Wilshire Blvd., Beverly Hills.
OX. 8184. Mr. Wolfe.

WILL (25% DISCOUNT) SELL $2250 trust deed; 8% int. Payable $50 per month on new modern bungalow; large lot, good location, good security. MURRAY & STEPHENS, 1115 Story Bldg. Phone BR. 3741.

$7250 TRUST deed behind 7% guaranteed first. Pays $40 per month interest; 3 years. All due in three years. Excellent security. Good investment, 10% discount. SUGAR-MAN-VITOFF CO., TR. 0681. 701 Lane Mortgage Bldg.

Don't pay offer before selling mortgages, trust deeds, contracts, own funds. No escrow, no agents' commission or appraisement fee. CHARLES A. MOURSE, 1017 Title Ins. Bldg., 5th & Spring. VA. 8457.

WILL BUY $1000 to $2500 first mortgages at discount. All sections; city and suburban. Access Torrens titles. CALMIN MORTGAGE CO. (Capital $200,000.) 806 Union Bank Bldg. TU. 2162.

FOR sale, legal trust deed, unpaid balance $1406.74. Will discount 12%. Clifford, 5464 6th av., Vermont 5362.

WE BUY mtgs., T.D.'s, contracts, with our own money. Quick action. No brokerage. 410 Bdwy. Arcade Bldg.

$1500 MTG., 8% INT., 6% DISC.
$2000 MTG., 8% INT., 6% DISC.
IF SOLD BEFORE MON. TH. 2nd.

BUILDER MUST SACRIFICE CHOICE TRUST DEEDS, DU. 7556.
$5991 Mesa Dr., VE. 7095.

1ST T.D.s pay 12% int. Harwich, 1932½ S. Flower. RI. 7427.

SEE C. R. PRICE, 401 Van Nuys Bldg., if you want to sell your T.D.

CASH paid by private party for mort-gages & T.D.'s. TRinity 4168.

$2653 T.D., 8%, $35 mo., will disc. 20%. 4743 W. Wash. EM. 0497.

HAVE $2000 for trust deed. MR. GLASS, HE. 1885.

$2750 T.D., 32% discount. A good one. TH. 7775.

## MINES AND MINING—
Miscellaneous

PHONE your want ad to The Times. No crowds, arrangement necessary. Courteous, competent ad-takers, day and night, will help you with your copy, if desired. METropolitan 6700.

OR 16 acres, Mirada-Coyote field, near Union well. $900 & $1000 per acre in fee, $1-4 cash, F. SHELBY, 727 Story Bldg. BR. 1485.

LEAD & ZINC prospect for sale or lease. Owner, 4221½ SO. SPRING.

# BUSINESSES

## HOTELS, ROOM'G HOUSES
For Sale, Exchange, Lease Wanted
For Sale

HOTEL or lease for sale in Nevada, 20 rooms, cottage of room, bar and dining room, rooms and camp cottages. Is town of 1200 population, on main highway through Nevada, 16 miles from Lake Tahoe. 1 hour from Reno. Paying business in winter and summer. Will take in trade good home exceptionally cottage for, or around Los Angeles. For information, see Mgr. HOTEL RICHFORD, Gardnerville, Nev.

HOTEL 35 ROOMS

Small but good. Fine location. A good money maker. Hot and cold water in each room. $7000. $4500 handles. TRinity 7090.

GEORGE SUNDAY INC., 400 Lissner Mtg. Bldg., 8th and Spring. TR. 8601

FOR SALE OR EXCHANGE—Furnished 55-room hotel, harbor district. 4000 men working within a mile. Garages in connection, rent $350. TIMES BRANCH. Address W, box 507.

$1050 MO. gross inc. 22-rm. excl. family hotel. Buy next 10 days, biggest bargain. Low down, 5 cash, bal. 5-yr. 1st. trust. cor.; car line, 5-yr. lse. $7500. Courtesy to agts. 1004 Crocker. owner.

OWNER OF PROPERTY DESIRES SUBSTANTIAL TENANT for 46-rm. hotel, Spring st. Will give 5-yr. lease and furnishings at discount. All sections city and suburban. Access Torrens titles. CALMIN MORTGAGE CO. (Capital $200,000.) 806 Union Bank Bldg. TU. 2162.

12-RM. hotel with 2-rm., apt. Now a good. Shower bath, gas & elec. 5-yr. lease. Cheap rent. Indust. dist. Always full. Cheap. priced. AT. 6429.

12 ROOMS fine furniture, clearing $175 monthly, price $600 real bargain, cheap rent. Call 208 DELTA BLDG., 426 Spring.

DOWNTOWN hotel, 94 rooms, modern, total price $12,000, all cash. Partnership disagreement cause of sacrifice. Call 2501 Crocker.

12 RMS., close in, W. Lake Pk., Gandy inc. ft. RAMPART. Sac. 722 S.

LEASE & furnishings of high class boarding-house, Wilshire dist., appointment only. 4847 W. ADAMS, 16 rms. All full. $ gar. Terms. Call afternoons.

11 RMS., lse. & furn. 3-yr. lease, $27 S. Garland ave. Nr. 7th.

32-RM. hotel, fine loc. Lse. & furn. chp., tms. 250 S. Pacific, Hunt. Pk.

## Wanted.

WANTED—Hotel lease and furniture up to 75 rooms. Must be good. Have client with the cash. Glendale 3414. W. H. GARVIE, 406 S. Brand, Glendale.

## APARTMENT HOUSES—
For Sale, Exchange, Lease Wanted
For Sale

FOR SALE—7-yr. lease and made-to-order furniture of one of the finest apartment-houses, overlooking Westlake Park, always full, best of reputation, reasonable rent, investigation. For further information call BIOTT, TRinity 2591.

LOS ANGELES' BEST.
New bldg., 4-story brick, close in, 72 rms., elegantly furnished apts., long lease, cheap rent, no vacancies, a sure income, only $12,000 required. DU. 6453.

MOST attractive sacrifice proposition for quick sale, lease and furnishings, one of the best apartment-houses in Los Angeles. Retiring from business. Courtesy to brokers.

FOR SALE—60 room apartment house and furniture, income $2200 per month. Wilshire, Hollywood section. OWNER, 438 S. La Brea or phone WHitney 2912.

APT.-House, 25 rms., cheap rent. Will guar. $250 mo. net. $1000 will handle, bal. 3 yrs. 7%. See owner, apt. 8, 1211½ W. PICO. VE. 4576.

76 ft. BRK. APT. SACRIFICE $7500 flight downtown. 5-yr. lse. $1000 handles. Trade. UNION REALTY, 315 S. Broadway, R. 234.

OWNER will sell lease & furn. Beau. apt. house, cheap, with small cash payment. Running full, HE. 0069

## For Exchange

FOR SALE or exchange, furn. & inc. 26 apts. 2877 San Marino. DU. 5484

## For Lease

FOR LEASE—UNFURNISHED
170-rm. apt., $9.
50-rm. apt., $5, strictly mod.
46-rm. apt., new, $11.
28-rm. apt., $6.
40-rm. apt., new, $11.
$350 Chapman Bldg., TU. 4576
ELMER SALMON CO.

FOR RENT—16-room house, partly furnished, 8 bedrooms, 4 kitchens, $125 per mo. 417 N. Vermont ave.

## APARTMENT HOUSES—
For Sale, Exchange, Lease Wanted
For Lease.

FOR LEASE—190 room apartment house, 1 blk. from Ambassador Hotel, mechanical refrigeration, steam heat, etc. Bldg. will be completed in about 75 days. Apply OWNER, 430 So. La Brea. WHitney 7012.

## BUSINESS INVESTMENTS—
All Kinds

MY business has grown so fast help with executive ability is so uncertain, finance more difficult, my responsibility too great. If you have money, contemplate merchandising, see me. I'm doing $200,000 yearly, established 10 yrs., installment business. Best loan concern in Los Angeles. Phone VE. 1472 for appointment. 1137 W. 48TH ST.

MAN with $10,000 to $20,000 cash & general business experience can make very desirable connection with business firm. Good salary. In replying state references and amount money available at this time.

Address P. O. box 417, STAT. C, Los Angeles.

WE have 1040 acres of proven oil land in the Santa Monica mountains. It will be the new oil field of California.

We want 100 people with $1000 each to help drill. Here is a chance of a lifetime.

We also want to hear from a drilling Co. 1002 S. GRAND AVE.

DO YOU want to make real money and want to make real money aiding in the development of Kern county citrus land. If interested in an investment that will guarantee 4 to 6% and undoubtedly make much more write 202 SPURGEON BLDG., Santa Ana, Cal. and we will explain in detail.

WANTED, 2 capable men to complete the personnel of a basic industrial business. Nearly ready to market product. Manager, office man and for sales dept., man or woman, invest $1000 or more. Address X, box 448. TIMES BRANCH.

CLEANING, dyeing business. (Hoffman machine.) Paying large; sacrifice all $7000. 204 plant. income double price yearly. PHOENIX. $20,000 AND a man of good rating needed in 1 of Los Angeles' most active industries. Figures and information only to those proving worthy of receiving them. Phone VE. 9334 for information.

WANT A BUSINESS MAN. MFG. Need more capital, going concern, more than we can do with present equipment 400% profit. Call CORSER, DR. 2687.

CAFE strictly mod., equipped, completing with all health req., inc. cellent floor worth at least $2100. About 3 months and is closed solely by 2 proprietors rest, which cuts into the earnings. It probably is without parallel and will bear your closest investigation. CHAS. W. STEWART, 422 So. Myrtle ave. Sole agent.

WANT SALESMANAGER

FOR CORPORATION MANUFACTURING ARTICLE FOR NATIONAL DISTRIBUTION. WILL GIVE 5% OF NET PROFITS AND 5% OF GROSS SALES TO MAN WHO QUALIFY. INVESTMENT REQUIRED. STATE QUALIFICATIONS. GIVE PHONE NUMBER. ADDRESS "MANUFACTURER," X, FOX 399, TIMES BRANCH.

I WANT to get in touch with a man or woman who, irrespective of how much money I have, want to become active silent partner in a business that will clear $100 to $150 per day from an investment of $5000. The above income could be doubled after 6 months of operation. 2278 S. SAN PEDRO ST.

WANTED—Business man to take management of established business on Broadway. Must be able to invest reasonable amount in business. Senior partner. Influential business man, but unable to manage, other demanding his time. A real opportunity. 1002 S. BDWY.

BUSINESS established for years with assets over $40,000. Must be sold for cash will handle, balance $30,000, easily arranged if you can see me. Business will prove a live man $25,000 annually and more. Will start with right party. Address X, box 507, TIMES BRANCH.

NOTICE is hereby given that the shop known as George's Electric Shop at 4879 Huntington Drive, has changed hands. The undersigned will not be responsible for any bills, debts, or merchandise bought for the said firm. GEORGE GARBARINO. L. GARBARINO.

IF YOU have $15,000 can give you control mfg. business that has no equal in the business world for double this amount, you can have your money back in 60 days and still own company. About $20,000 stock on hand. Details at interview only. Address X, box 505, TIMES BRANCH.

AUCTION SALE
Friday, Feb. 5th, 2 p.m. sharp.
Income business property, 3 stores, 4 apts., $295 mo., steady income. 2110-12-14 W. BROADWAY.
Col. Harry Byron, Auctioneer.
TUcker 5151.

IF you have $15,000-$20,000 that you would like to invest in a business that would make you some real money, give me a ring for an appointment and I will show what I have done. You handle your own money and also business. EM. 4104 after 6 p. m.

EXPERIENCED business man to take active interest in mfg. business, $5,000 investment necessary, which will be amply secured. Rigid investigation invited and references required. Address W, box 397, TIMES BRANCH.

WONDERFULLY LOCATED
Double entrance, public market. Corner Glassell & Angelus Mesa Sts. Ready for a whole market or sub-lease. Space for grocery, meat market, fruit stand, delicatessen or bakery. See G. MATEJAN, in market.

GOOD opportunity for the man who wants to invest in a good reliable business under his own name and management for thirty years. Owner receiving help account of bankruptcy. Good references. Address A. box 140, TIMES OFFICE.

ROOMING and boarding house, west side cor., 22 rooms, 16 bedrooms, never any vacancies. Beautiful dining room, social room. Served 2 meals. Splendid inc. Price $4000. 1021 N. Santa Barbara.

CHANCE of a lifetime, 57-room brk. apt., Westlake dist. Price including new overstuffed furniture, $130,000 cash. Nets 12½% on total investment. Phone 707 Crocker.

WILL health compels owner to sell downtown orange drink business. Will stand careful investigation. Not cheap place, but worth price asked. 107 E. 7TH ST.

GOLDEN opportunity to secure ¼ interest good paying business. $2500 required. Middle-aged man or lady, office experience preferred. Address P.O. Box 132, Whittier, Calif.

ACTIVE man to assist in assembling metal devices. No exp. nec. Small inv. req. Sub. mo. drawing acct. Apply Gen. Mgr., 2517½ W. Washington. Over Arlington Theater.

WANTED, party with $3500 to develope paying proposition investment. Splendid chance for your money, returned in short time. See MR. DUNNING, 245 S. Hill.

WANTED—Partner with $3750 in the grocery business. Business estab. 3 yrs. Good lease, good loc. Investing partner to run business. Address P. O. box 452, STATION C. Address

A GOOD live auto top, paint & hardware shop in good farming district for sale. Address P. O. box 735. VACAVILLE, CALIF.

## BUSINESS OPPORTUNITIES
Of Many Kinds
Miscellaneous

MONROVIA—Foothill Boulevard frontage, 185 ft. (2 acres) with intensive development, yielding $1000 per cent gross annually, for cent gross, doing price asked $25,000, which includes stock, business equipment and home. This original enterprise conducted solely by 2 people and is closed about 2 months each summer for proprietors rest, which cuts into the earnings. It probably is without parallel and will bear your closest investigation. CHAS. W. STEWART, 422 So. Myrtle ave. Sole agent.

## BUSINESS OPPORTUNITIES
Of Many Kinds
Miscellaneous

MY business has grown so fast help with executive ability is so uncertain, finance more difficult, my responsibility too great. If you have money, contemplate merchandising, see me. I'm doing $200,000 yearly, established 10 yrs., installment business. Best loan concern in Los Angeles. Phone VE. 1472 for appointment. 1137 W. 48TH ST.

MAN with $10,000 to $20,000 cash & general business experience can make very desirable connection with business firm. Good salary. In replying state references and amount money available at this time.

Address P. O. box 417, STAT. C, Los Angeles.

WE have 1040 acres of proven oil land in the Santa Monica mountains. It will be the new oil field of California.

We want 100 people with $1000 each to help drill. Here is a chance of a lifetime.

We also want to hear from a drilling Co. 1002 S. GRAND AVE.

DO YOU want to make real money and want to make real money aiding in the development of Kern county citrus land. If interested in an investment that will guarantee 4 to 6% and undoubtedly make much more write 202 SPURGEON BLDG., Santa Ana, Cal. and we will explain in detail.

WANTED, 2 capable men to complete the personnel of a basic industrial business. Nearly ready to market product. Manager, office man and for sales dept., man or woman, invest $1000 or more. Address X, box 448. TIMES BRANCH.

CLEANING, dyeing business. (Hoffman machine.) Paying large; sacrifice all $7000. 204 plant. income double price yearly. PHOENIX. $20,000 AND a man of good rating needed in 1 of Los Angeles' most active industries. Figures and information only to those proving worthy of receiving them. Phone VE. 9334 for information.

WANT A BUSINESS MAN. MFG. Need more capital, going concern, more than we can do with present equipment 400% profit. Call CORSER, DR. 2687.

CAFE strictly mod., equipped, completing with all health req., inc. cellent floor worth at least $2100. About 3 months and is closed solely by 2 proprietors rest, which cuts into the earnings. It probably is without parallel and will bear your closest investigation. CHAS. W. STEWART, 422 So. Myrtle ave. Sole agent.

WANT SALESMANAGER

FOR CORPORATION MANUFACTURING ARTICLE FOR NATIONAL DISTRIBUTION. WILL GIVE 5% OF NET PROFITS AND 5% OF GROSS SALES TO MAN WHO QUALIFY. INVESTMENT REQUIRED. STATE QUALIFICATIONS. GIVE PHONE NUMBER. ADDRESS "MANUFACTURER," X, FOX 399, TIMES BRANCH.

I WANT to get in touch with a man or woman who, irrespective of how much money I have, want to become active silent partner in a business that will clear $100 to $150 per day from an investment of $5000. The above income could be doubled after 6 months of operation. 2278 S. SAN PEDRO ST.

WANTED—Business man to take management of established business on Broadway. Must be able to invest reasonable amount in business. Senior partner. Influential business man, but unable to manage, other demanding his time. A real opportunity. 1002 S. BDWY.

BUSINESS established for years with assets over $40,000. Must be sold for cash will handle, balance $30,000, easily arranged if you can see me. Business will prove a live man $25,000 annually and more. Will start with right party. Address X, box 507, TIMES BRANCH.

NOTICE is hereby given that the shop known as George's Electric Shop at 4879 Huntington Drive, has changed hands. The undersigned will not be responsible for any bills, debts, or merchandise bought for the said firm. GEORGE GARBARINO. L. GARBARINO.

IF YOU have $15,000 can give you control mfg. business that has no equal in the business world for double this amount, you can have your money back in 60 days and still own company. About $20,000 stock on hand. Details at interview only. Address X, box 505, TIMES BRANCH.

AUCTION SALE
Friday, Feb. 5th, 2 p.m. sharp.
Income business property, 3 stores, 4 apts., $295 mo., steady income. 2110-12-14 W. BROADWAY.
Col. Harry Byron, Auctioneer.
TUcker 5151.

IF you have $15,000-$20,000 that you would like to invest in a business that would make you some real money, give me a ring for an appointment and I will show what I have done. You handle your own money and also business. EM. 4104 after 6 p. m.

EXPERIENCED business man to take active interest in mfg. business, $5,000 investment necessary, which will be amply secured. Rigid investigation invited and references required. Address W, box 397, TIMES BRANCH.

WONDERFULLY LOCATED
Double entrance, public market. Corner Glassell & Angelus Mesa Sts. Ready for a whole market or sub-lease. Space for grocery, meat market, fruit stand, delicatessen or bakery. See G. MATEJAN, in market.

GOOD opportunity for the man who wants to invest in a good reliable business under his own name and management for thirty years. Owner receiving help account of bankruptcy. Good references. Address A. box 140, TIMES OFFICE.

ROOMING and boarding house, west side cor., 22 rooms, 16 bedrooms, never any vacancies. Beautiful dining room, social room. Served 2 meals. Splendid inc. Price $4000. 1021 N. Santa Barbara.

CHANCE of a lifetime, 57-room brk. apt., Westlake dist. Price including new overstuffed furniture, $130,000 cash. Nets 12½% on total investment. Phone 707 Crocker.

WILL health compels owner to sell downtown orange drink business. Will stand careful investigation. Not cheap place, but worth price asked. 107 E. 7TH ST.

GOLDEN opportunity to secure ¼ interest good paying business. $2500 required. Middle-aged man or lady, office experience preferred. Address P.O. Box 132, Whittier, Calif.

ACTIVE man to assist in assembling metal devices. No exp. nec. Small inv. req. Sub. mo. drawing acct. Apply Gen. Mgr., 2517½ W. Washington. Over Arlington Theater.

WANTED, party with $3500 to develope paying proposition investment. Splendid chance for your money, returned in short time. See MR. DUNNING, 245 S. Hill.

WANTED—Partner with $3750 in the grocery business. Business estab. 3 yrs. Good lease, good loc. Investing partner to run business. Address P. O. box 452, STATION C. Address

A GOOD live auto top, paint & hardware shop in good farming district for sale. Address P. O. box 735. VACAVILLE, CALIF.

## BUSINESS OPPORTUNITIES
Of Many Kinds
Miscellaneous

ARE YOU THIS MAN?

I have a business that represents a $25,000 capital investment which I am bringing to Los Angeles. I am starting a national distribution campaign and want city, county and State representatives. These men must be SALESMEN, they must have a car, must know something of stucco construction and must contract for sufficient goods to prove that they are going to really work. This proposition offers a splendid opportunity to the man with or with $50,000. I have proven that by my own individual efforts calling direct on the trade I can close ninety per cent of my prospects, make at least five sales a day and clear $10 to $50 on a sale. There will be a lot of answers to this ad so please write for an appointment stating territory wanted, business experience and something about yourself. Address X box 505, TIMES BRANCH.

## In Alphabetical Order

ART & GIFT shop on principal street suburban town; good business; make offer. Will establish business. 1005 S. Grand.

AUTO, MECHANIC WANTS PARTNER, experience not required, if mech. inclined, willing to work and learn. Can clear $250 per mo. each & ½ profits. 706 W. 8TH ST.

AUTO service partner. Hollyd. No exper. nec. If mech. inclined. $15 day to start. Small investment. 2110 W. 11TH.

AUTO wash & grease rack, 3-yr. lse. Steamer equipment pd. $40 rent. Small inv. 3920 S. VERMONT.

AUTO park, Downtown, long lease, rent $50 mo. Taken in trade, cause: Full time duties. 1058 S. GRAND.

AUTO park, downtown loc. Money maker, sac. for cash. 1129 S. Hill. 3762 CAHUENGA AVE.

AUTO repair and welding shop. Owner sick. 2312 S. PICO.

AUTO, STEAM wash rack, bus. est. sts. Small depos. inc. DR. 9528

BAKERIES, Retail and Wholesale, in all parts of city or country, for $500 up. Just city or country enough to see you time & money, no obligat. CHAS. SCHULZ, Exclusive Bakery Broker, 2128 9th Ave. EM. 2943.

BAKERY for rent or for sale. No bakery in town of 5000 population. 39 WINDSOR LANE, Sierra Madre.

BAKERY, must sell, sickness, make offer. Nets $250. 1505 SEVILLE, Walnut Park.

BAKERY est. 2 yrs., total sales to date $24,000. Sac. quick sale. 7120 MONETA.

BAKERY doing good biz, good loc. Owner sick. 2312 S. PICO.

BAKERY equipment for sale or trade. 1129 W. 9TH ST.

BAKERY, brick oven, set, trade, cost for wagon trade. 5414 S. Vermont

BARBECUE, soft drink, sandwiches, on busy traveled boulevard, clearing $6000. 1005 S. GRAND.

BARBER shop, 2 chairs, large. $500 Place quibbet part. 3-year lease. 606 WEST 9TH ST.

BARBER shop, $400 equip. for $300, $200 cash. BE. 8990. BARGAIN.

BAR, LUNCH and NEAR BEER. Fully equipped, splendid corner location. Investigate 12th & Central Ave.

BATTERY shop, doing good business, $300 takes it. HU. 2025.

BEAUTY SHOP, Nr. Ambassador Hotel, 2 apt. houses, est. 3 yrs. 6 booths. Does comp. equipt., incl. perm. wave mach., low rent, nets $200 mo. up. Priced to sell. $350 terms. 354 S. SPRING ST., Room 812.

BEAUTY parlor, old established business, low rent. Lease; on 2 car lines. Permanent wave machine. Call BE. 1702.

BEAUTY shop, 3 chairs, $300. Fine location. Wilshire dist. WH. 1423.

BEAUTY parlor, reasonable, owner ill. 1905 S. Vermont ave. BE. 0265

BOARDING-house and tea room, 15 rooms, for sale or sub-lease. 1497B

BOWLING alleys, 5 Bruns, alleys, 2 pool & 3 billiard, soda, lunch & cigars. Take $3000-$5000 trade. TORRANCE INV. CO. Ph. 178.

BUTCHERS, ATTENTION

2 months' free rent, public mkt., on main blvd., doing big business. $25 mo. after. Ph. VE. 4939.

BUTCHER shop, excellent opportunity in growing territory. 1172 17TH ST. San Pedro. S. P. 1350.

BUTCHER shop in public market. A desirable location. 2807 7TH.

CAFE, THERE'S THE BIGGEST OPPORTUNITY EVER OFFERED IN LOS ANGELES TODAY. ATTRACTIVE CORNER CENTRALLY LOCATED GOING BUSINESS WITH ESTABLISHED TRADE. AND CLEAR. OTHER INTERESTS DEMAND ALL MY ATTENTION. MIGHT SELL AT INVENTORY. IF YOU HAVE CASH, OWNER. ADDRESS B. BOX 64, TIMES OFFICE.

CAFE IN SAN DIEGO, one of largest, best equipped in city. Inventory value $14,666. Now in operation. Full particulars CARL O. LOFT, 523 Spreckels Bldg., San Diego.

CAFE for sale. Best location in town, on blvd. Doing good business, room for quick sale. I have other business. 920 PROSPECT ST., La Jolla. Call 1-2-3.

CAFE, downtown loca. Seats 30 at counter. Price $1250. Easy terms. Call 208 DELTA BLDG., 426 SPRING.

CAFE, thriving small town, average one knowing business, good opportunity for right party. 1116 E. COLORADO, Glendale.

CAFE, soda fountain, corner location, established 1 year, long lease, good business, must be sold. Sell at invoice. Terms. 3500 W. PICO.

CAFE, near new Shrine Temple. Seats 125 front and 250 daily. A-1 equipment. Bargain at $2500. Easy terms. 913 W. SANTA BARBARA.

CAFE, Wonderful location, doing fine business, no competition. Will sell all or in part. A sound proposition. HOLLIDAY CAFE, 2701 W. 2 ST.

CAFE FIXTURES AND COMPLETE EQUIPMENT, BEAUTIFUL, VERY REASONABLE. PHONE 260-565.

CAFE in Hollywood on main blvd., corner, chicken dinners, excellent business, will trade or sell. HO. 9232.

CAFE, seat 24, good bus., $500 cash, terms. Going East. 1011 W. 11TH ST.

CAFE, fixtures complete equip. new Bargain. 729 CERES. TU. 3705.

CAFE, seats 21, good loc. Rent $50 mo. A snap. 1460 SANTA MONICA.

CAFE, indust. dist., lady can't run it. Adj. apts. Reas. 1421 E. VERNON

CAFE seats 40, Gd. equipt., doing the best business right. 639 N. Western.

CAFE, also may home, $3000, all clear, 3924 PASADENA AVE.

CANDY store, fully equipped for mfg. Sell at bargain or lease on percentage basis. 719 SANTA MONICA BLVD., Santa Monica.

CIGAR STORE, soft drinks, candy, magazines, clears $150 mo. rent $15. Long lease, mahog. fixtures, price $500. Terms. 201 W. JEFFERSON ST. Best buy in L. A.

CIGAR STORE, candy, newspapers, magazines, cigars $150 mo. Rent $20, long lease, must or lady, full price, $575. See this before you buy. 513 W. PICO ST., owners.

CIGAR store, tobaccos, cigarettes & soft drinks, good location, new fixtures & fresh stock, good reason for selling. 159 SAN FERNANDO BLVD., Burbank. Call BU. 1497B

CIGAR stand and soft drinks, clearing $200 monthly. Price $600. Only $300 down. Will give trial. Cheap rent. Call 208 Delta Bldg., 426 Spring.

CIGAR stand with living rooms, a home and income. $275. 813 W. 6.

CLEANING & pressing establishment almost given away, doing good business, good location, living quarters. Cheap rent, 2 yrs. lease, selling on account of sickness. HU. 6933.

CLEANING over-
head location, doing good business. Money maker for right party. Good reasons for selling. 317 W. VERNON.

CLEANING & dyeing, good S.W. location, 4-yr. lease; rent $85 mo. Old established business. Doing $350 week. Terms. 1005 S. GRAND.

CLEANING, pressing, old est. loc., rt & equipment $250. 842 S. GRAND

CLEANING, pressing, old est. loc., rt & equipment $250. 842 S. GRAND

CLEANING & dyeing. Splendid loc. in Wilshire dist. Have good laundry agency. Great, attractive store. Price $1200. Liberal terms. 1005 S. Grand.

CLOTHING and furnishing business, $12,000. Large attractive store with popular priced merchandise. Sell at sacrifice, or exch. for property. See IRVING TURNER, 255 So. Los Angeles st.

CONFECTIONERY and cafe, will sacrifice because of ill health and other interests. Ice cream & candy equip. Attractive and well equipped, doing nice business, best reputation in town. 117 W. Chapman, Orange.

CONFECTIONERY, clearing $200 monthly, price $600, only $300 down. Will give trial. Rent $25. Call 208 Delta Bldg., 426 Spring.

CONF., fruit stand, fount., bakery. Pub. mkt., lease, 6101 Figueroa.

GARAGE

One of the best run garages in the city showing an excellent profit. 39 year lease on storage $12.50 in the 500. No deliveries. Located in the heart of the Westlake district. Investigation will prove this the most desirable bargain price for quick sale. See Mr. Blaine.

W. I. HOLLINGSWORTH & CO.
TRinity 9451. Realtors.
Hollingsworth Bldg., 6th & Hill.

GARAGE in busy part of Wilshire dist., 100x120, filled to capacity and making money with prospects for big increase if properly handled. Complete repair department. Modern oil and gas equipment. Long lease. Bargain for $4,750. See IRVING TURNER, 255 So. Los Angeles st.

GARAGES AND GAS STATIONS HANDLED BY US EXCLUSIVELY IN SOME TRADES
RICH-SIMS GARAGE MAN.
666 CHAM. OF COMMERCE BLDG.
BROADWAY AT 12TH.

GARAGE, lse. & stk. present owners 6 yrs. $19,500 or will trade for good last yr. Income tax report to prove all statements made. Good location. Rent $85. Price $2500. Terms. Better see HARMAN & SON, 2225 W. Wash.

GARAGE, best Hollywood loc., storage for 80 cars. 10 yr. lease. Priced at $7500. 467 N. BERENDO.

GARAGE, $800 down, 55 cars, 5-yr. lease, rent $165. Sacrifice $1500. 1416 W. 8TH ST.

GAR. & bat. 35-car cap. clr. $600 mo. cheap rent. $2600 bdls. 359 S. Flgr.

GASOLINE service station, on main blvd. to Redondo Beach, in Hermosa, pumps, grease rack, oil vision tanks. $2650 or $750 cash, lease on ground at $30 per mo., 4-room house on rear of lot. $25 additional house mo. Phone C715. 9TH CAMINO REAL Hermosa Beach.

GASOLINE sta., lunch room & 36-car garage in a wonderful winter & summer resort section. Price $6,000. 30 miles north of lse. San Diego. Calif., on main highway. Real bargain for $500. Write at once to Box 73 Encinitas, Calif., or call at FRED'S GREEN GARAGE.

GAS super. big lot, long lease, sub-lease will pay rent. Good for $500 mo. Whlse. dist. Forces $1650 sac. A wonderful buy for some one. Owner, 6150 SANTA MONICA BLVD.

GAS STATION LEASE. NO BONUS. Nothing to buy except $1400 stock, 2 months' rent security on hand. $100x100 ft. corner, 16-gal. Visibles. We have 2 must lease one. Call at station, 719 W. JEFFERSON.

GAS STATION, clear-vision equipment, Figueroa location, wonderful neighborhood trade, clearing $200 mo. up. Business forces sacrifice for $5500. 6006 SO. GRAND.

GAS STATION EXCHANGE.
2823 WEST PICO. RENT $85. $600 NET $600 MO. $2000 INV. SUPER NETS $900 MO. $2000 INV. GARAGE SNAP. $4100. NET $400.

GAS station, Cal.-finest 5-yr. lease, low rent, 2 pumps, fully equip. Stock & fixtures. Business can be built up by owner. See WALTER, 1 W. 1st st.

GAS station to exchange for small home or equity, clear lot or trust deed, 7½-yr. lease, good business. See it and owner, 4250 VENICE BLVD., Venice.

GAS super sta., $700 mo. net profit, 5-yr. lease, sub lease $95 mo. more than rent; 700 gal. gas capacity; 3 pumps; fine equipment. $6000 full price, 8416 SANTA MONICA BLVD.

GAS STATION
Fine corner, long lse., Good business MUST SELL. Rent reasonable offer refused. Owner, 4670 W. ADAMS & WESTERN.

GAS station, except, opportunity, large lot, attr. deal to responsible party. Owner, Cor. 37th & S. Park ave.

GAS STATION, SUPER SERVICE. WILL SAC. QUICK SALE. OWNER SICK. 230 N. WESTERN.

GAS sta. 5-yr. lse. Rent $60 mo. Good reason for selling. Terms arranged. 3923 S. VERMONT.

GAS station site in Glendale, junction of main blvds. H. M. MOTZKUS CO., Security Bldg., Glen. 4494

GAS STN., $850, can clear $215 mo. Fine cor. 124 W. 4th. Ran. 482

Good lease. 64TH & MONETA.

GAS STATION, LARGE LOT, LONG LSE. TERMS. OWNER, 1420 E. 9.

GENT'S furnishing bus. $6000. Nearby busy town, 3 mod. show windows and good living rms. in connection. Must sell account other interests. See IRVING TURNER, 255 So. Los Angeles st.

GROCERY, good Holly. apt.-house loc. Doing good cash bus. Fixt. $1000, stock at invoice. Good lease. Also meat mkt. in connec., if desired. Call EBUSK, H. Jevne Co., or ph. GR. 1546.

GROCERY-meat mkt, busy loc., Holly. comp. fixt., clean stock, rent $60, cheap rent, 2 yrs. lease, selling on account owner. Price $2500. 918 W. SANTA BARBARA AVE.

GROC. & mkt., neighborhood, open front, 4 elegant rms., real bargain. $1200 bdls. 514 CHAMBER COM. BLDG.

GROCERY STORE & fixtures, clear, in public market, good lease, exch. on what? 8658 SANTA MONICA BLVD. OX. 446. MR. LIGHT.

GROCERY store, $1200. Doing $1400. Rent $50 with 5 rms. TIRING. TITUSVILLE, 253 S. L. A. ST.

GRO. DELICATESSEN. Living rm. Lease. Good inc. guar. Open Sun. 1761 W. ADAMS.

GROCERY, good corner location, lease, cash business, no competition, stock fixt. $2000. No agents. 1067 W. Vernon

GROCERY in large mkt., high-class Wilshire dist. Inv. 2015 W. 7TH.

GROC. MTS., GR. $950. EX. FIX. $3000. RENT RE. 1235 MACY.

GROC. open front. Good est. bus. See this. 4332 BEVERLY BLVD.

GROCERS, we HAVE the store you want. PH. MISHO. 5010. GROCERS. 412 SO. L. A. ST.

FINE CORNER GROCERY

GROCERY, new stock, fixt., rms., exc. $1000. 10107 S. VERMONT.

## BUSINESS OPPORTUNITIES
Of Many Kinds
In Alphabetical Order

COSMETIC MANUFACTURING & JOBBING business. Steady trade. Price $3500, low rent, NO DEBTS. Doing $1000 mo. 100% PROFIT. Consider partner. Terms. 1256 W. 23TH ST., nr. Vermont, rear.

DELICATESSEN, receipts $30 day. Price $1200 cash. SWEETSER, 514 Broadway Arcade

DENTAL. Estate wishes to dispose of fully equipped office and established practice of late Dr. C. Almond Kuns, best downtown location. Address inquiries, Suite 806, 315 E. 8th. Trinity 0741.

DUMP truck, A-1 shape, with work on easy terms. 4218 S. VERMONT.

DRUG STORE, biggest money maker in city for the investment; daily guaranteed receipts $85, without liquor. Rent $75, lease 7 years, easy terms. WEEBER, 211 Grant Bldg. VA. 0435.

DRUG store, one of the best paying neighborhood store in San Diego, good lease. Owner must leave May 1. Address 2965 HAWK ST., San Diego

DRY goods, furnishing bus., $17,500. Estab. 12 yrs. Doing $65,000 with no trouble to clear $15,000 yr. Must sell account other business. Also dry goods store, $4000. Doing around $45 day. Both fine locations, living rms., both. Sell at bargain. See IRVING TURNER, 255 So. Los Angeles st.

DRY GOODS & general merchandise store at sacrifice, nice living rooms, direct at car. 1158 W. SLAUSON.

DRY goods (children's) on S. Vermont, 2 rooms and store. Rent $40 mo. Price $1000 net. Money maker, sacrifice. $14 Broadway Arcade

ELECTRIC store for sale, doing good business. No competition. Good reason for selling. Owner, 176 E. JEFFERSON ST.

FLORIST & nursery for lease. Price $7500. Sickness. 2921 W. 1ST ST.

FOOD PRODUCT. WELL ESTABLISHED business, earning $1000 net profit per mo. Splendid opportunity for single person or corp. to step into a big money maker. Sell at sacrifice on account of illness, thru a radius of 160 miles. Lease, $35,000 per year. Price $25,000. Will invoice. Call J. SAUNDERS, 1005 S. GRAND.

FOOD shop, small, established in Hollywood; suitable for 1 or 2 ladies. $2000. TIMES OFFICE.

FRUIT, candy, grocery for sale. Cigars & lunch stand. Open front. On Foothill Boulevard in city of beautiful Ontario. $250 for stock, fixtures and one month's rent. Rent $45 per month with modern home. Call and see at 450 E. A st., Ontario, Calif.

FRUIT & vegetable stand, for rent, fully equipped. Also desirable located with good established trade. Rent reasonable. 1411 S. WESTERN AVE. 0286.

FRUIT & vegetable stand. High class market. Price $1000. Terms. Nets $50 wk. 2110 W. 11TH

FRUIT & vegs. Have 2 for sale. Long leases. Low rent. A-1 loc. 7490 Santa Monica